National associations of all kinds are planning to hold their conventions in Washington next year. Delegates wish to attend the historic bicentennial ceremonies.

The Washington Post.

Today—Generally fair.
Tomorrow—Cool.
Yesterday — Highest, 94; lowest, 75.
Details on page 19.

NO. 20,144. ENTERED AS SECOND-CLASS MATTER. POSTOFFICE, WASHINGTON, D. C. WASHINGTON: TUESDAY, AUGUST 11, 1931 *
COPYRIGHT, 1931. BY THE WASHINGTON POST CO.
THREE CENTS.

CUBA SUSPENDS GUARANTIES AS BATTLES OCCUR

9 More Rebels, Federal Are Killed in Attack Near Havana.

ADDITIONAL FIGHTING DECLARED IMMINENT

Miami Hears Menocal Is in Oriente Province Ready for Action.

Havana, Aug. 10 (A.P.).—President Gerardo Machado, acting on the authority granted him by Congress, tonight suspended constitutional guarantees throughout Cuba as the revolutionary movement against his government grew stronger.

He signed a decree which said in part:

"Political elements hostile to the government, in accord with enemies of the present social system, have lent greater activity to their campaign against the public peace, realizing in various sections ostensible acts of rebellion of armed forces, in frank revolutionary attitude."

Between 50 and 60 rebels were reported to be surrounded by government forces in the Guanabacoa section, a suburb of Havana, and soldiers and rural guards were awaiting a favorable moment to attack, it was said.

10 Killed in Clashes.

Nine revolutionists and one corporal of the rural guard had already been reported killed tonight in clashes between rebels and soldiers in that area.

Another clash was reported at San Nicolas, near Guines in Havana Province, where soldiers were said to have fired on a group of 30 rebels, wounding one and taking five prisoners.

The report of the fighting followed action by the Cuban Congress this afternoon in granting President Gerardo Machado authority to declare a virtual state of martial law throughout the whole country. The decision in the Congress was made during a tense situation which prevailed in many parts of the island after the revolutionary movement that broke out yesterday. Six others were reported wounded in the Guanabacoa engagements, but it was not known how large the forces involved were.

Post's Defection Denied.

Rumors that the military post at Santa Clara had gone over to the revolutionists were denied tonight by Octavio Zubizarreta, secretary of the interior.

Miami, Fla., Aug. 10 (A.P.).—Members of the Cuban colony in Miami tonight said they had received reports from Havana that Gen. Mario G. Menocal, former President of Cuba, and other opposition leaders had landed in Oriente Province and that actual fighting was expected to begin soon.

The leader landed from the gunboat "Baire" of the Cuban Navy, which members of the colony here said had joined the oppositionist movement. They said they understood the gunboat "24 of February" and the cruiser "Cuba" had gone over to the opposition.

Two Dictators Named.

Havana, Cuba, Aug. 10 (U.P.).—Col. Fedor Rasco was appointed military supervisor of Havana and Col. Manuel Benitez as military supervisor of Pinar del Rio. The men will have dictatorial powers.

Striking street car employes threw a bomb into a street car near Havana University late today, injuring four persons.

Severo Zafra, 50, and Isabel Badp, 42, were injured seriously.

Secret service agents simultaneously

Continued on Page 3, Column 4.

2 American Women Attacked in China

Five From England Also Hit in Hankow Rickshaw Altercation.

(Associated Press.)

An attack on two American women by coolies at Hankow on August 6, after a rickshaw accident, was reported yesterday to the State Department by Minister Johnson at Peiping.

An Englishwoman and four of her fellow countrymen also were attacked during the altercation.

Mrs. Ralph E. Fielding, wife of Lieut. Fielding, of the U. S. Naval Medical Corps, was the only person identified in Johnson's report. Fielding entered the Navy from Pennsylvania in 1928.

Mrs. Fielding and the Englishwoman were taken to a Chinese jail, where they at first were refused permission to communicate with any one, but later were reported released after being subjected to minor indignities. The State Department said the American consul general was investigating the case.

South Dakota Section Has Two Snow Squalls

Watertown, S. Dak., Aug. 10 (A.P.). Snow in August! A very fine, light snow, sufficient to be identified, fell for a few minutes here about 10:45 o'clock today. The weather was cloudy, and threatening and the temperature at 7 a. m. was 56 degrees above zero.

Percy Albrook, official weather observer, said the snow came in two squalls and melted before touching the ground.

Note in Arctic Recalls Trials of Capital Man

E. B. Baldwin's Message of 29 Years Ago Found by Russians.

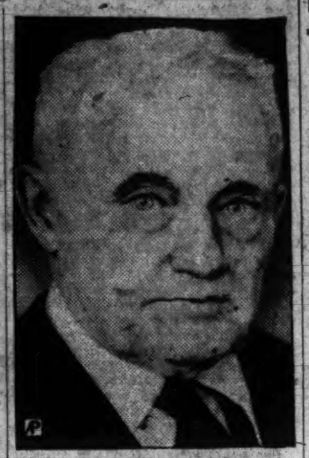

EVELYN B. BALDWIN

Moscow, Aug. 10 (A.P.).—Dispatches today from the Soviet ice breaker Maligin reported the discovery August 7 of four hitherto unrecorded islands in the Far North region of the Franz Josef Archipelago.

Southwest of Karl Alexander Island the exploring vessel charted three unknown islands at 81:12 north latitude, 30:55 east longitude. The fourth is described as a small, hilly bit of land in the Straits of Baxa. They will be claimed formally in the name of Soviet Russia by the Arctic Institute, which will name them.

At the same time the Maligin reported her inability to locate the two islands of Garmsuort and Arthur recorded in maps and charts of the region. Whether this signified the islands had disappeared or the ship was prevented by weather and ice conditions from reaching their position remained undisclosed.

Another wireless from the ice breaker said on August 9 the ship reached the Island of Aldjer, base of the explorer, Evelyn Baldwin. On the shore was found a bottle containing a letter written by Baldwin and dated July 2, 1902. In the letter the explorer gave the position of a granite cache nearby where he stored foodstuffs, arms and ammunition "for

Continued on Page 10, Column 2.

HOOVER LAUDS AIM OF SMALL BUSINESS

President Urges Cooperation of Lesser Industries as Conference Opens.

Silver Bay, N. Y., Aug. 10 (A.P.).—President Hoover, in a message read at the opening of the smaller business conference today, urged the merits of cooperation in the face of the depression. The meeting was the first ever called specifically to consider the problem of the Nation's 190,000 small manufacturers.

"I am interested to learn," said President Hoover, "that a conference of smaller industries has been called at Silver Bay to promote charting of industrial courses in the light of an exchange of thought and experience by the representatives of the moderate-sized units in our industrial structure.

"Such stock-taking of the factors of management, planning labor safety, costs, production and distribution, should make for sound practices and stabilization in the smaller industries. And likewise it should have a substantial effect on industry generally, when it is realized that the smaller industries employ more than half of the Nation's industrial labor.

"The significance of your conference is clear. Business stability will be built not only on the foundations of the individual efficiency of the industrial unit, large and small, but upon their united effort in analyzing their common problems and their cooperation in a sound program.

"I shall appreciate it if you will ex-

Continued on Page 4, Column 1.

132 Firms Invited To Bid on Shoals

Commission Makes Effort to Lease Nitrate Plants at Wilson Dam.

Florence, Ala., Aug. 10 (A.P.).—Advices received here today said the Muscle Shoals Commission has invited 132 large corporations in the United States to submit bids for leasing the Government's nitrate plants at Wilson dam, a part of the Muscle Shoals project.

Letters were sent from Washington to the corporations, asking them to submit bids before the commission's next business meeting in Washington September 1. The letter said no offer would be considered that did not provide for operation of the project for the benefit of agriculture.

Judge Samuel M. P. Hobs, of Selma, chairman, will appoint a subcommittee of the commission to hold public hearings beginning, August 17, at Nashville, Knoxville, Chattanooga, Memphis, Tennessee; Birmingham, Montgomery and Decatur.

TROOP THREAT SEEN IN TEXAS OIL FIELDS

Governor Intimates State May Join Oklahoma in Shutdown Course.

Austin, Tex., Aug. 10 (A.P.).—Gov. Ross S. Sterling of Texas tonight threatened to join Gov. W. H. Murray of Oklahoma in declaring martial law in an effort to relieve the chaos of the oil industry, suffering from the lowest prices on record.

In a prepared statement the governor said that "many citizens of Texas feel that our conservation laws are being trampled under foot and are asking the chief executive to use the militia of the State to protect them. I sincerely trust it will not be necessary to do this, but that the Legislature will find itself and finally pass such remedial measures as will meet the occasion."

The governor declined to amplify that statement in a conversation with newspapermen. At the same time he said Charles West, a representative of Gov. Murray, would be here for a conference tomorrow. Gov. Murray has used National Guardsmen arbitrarily to close the flush oil wells in his State. The Oklahoma governor acted when the price of oil was not raised to $1 a barrel at his request.

Gov. Sterling said West had not disclosed the nature of his mission. A top price of 52 cents a barrel now is being paid for petroleum in the midcontinent area.

The Texas governor's threat to follow the invitation of his neighboring chief executive and "use the militia" follows the apparent failure of a special session of the Legislature to enact laws to relieve oil market congestion. Much of the overproduction is attributed to the heavy flow of the huge new East Texas field.

Indications are that the Legislature, called to consider the oil situation would close in three days without acting. Only one of Gov. Sterling's proposals to halt oil price slumps was salvaged from the wreckage of more than three weeks of legislative strife.

The House today concurred in Sen-

Continued on Page 2, Column 5.

Luis O. Abelli Named Bolivian Envoy to U. S.

La Paz, Bolivia, Aug. 10 (A.P.).—Luis O. Abelli today was named Bolivian Minister to the United States to succeed Senor Diez de Medina, appointed adviser to the foreign office.

Senor Diez de Medina will devote a large part of his time to the training of diplomats for the Bolivian service. He is the dean of the Bolivian Diplomatic Corps. Senor Abelli is now in the United States.

Senor Abelli, who recently purchased a home on Forty-fourth street in Wesley Heights, has been in Washington with his wife and daughters for about two months.

Old Vessel Will Be Target In Plane Bomb Tests Today

Three Flights of Army Ships From Langley Field Will Attack Wartime Hulk 50 Miles Off Virginia Capes.

By EDWARD T. FOLLIARD.

Old Point Comfort, Va., Aug. 10.—Towed by an Army mine planter, the S. S. Mount Shasta passed here today en route to a point 50 miles off the Virginia Capes, where tomorrow she probably will go to a watery grave.

Some time in the morning three flights of bombing planes will take off from Langley Field, 7 miles from here, and when they locate the Mount Shasta they will attempt to blow her to pieces.

It will be the first bombing test of the kind conducted by the Army since the doughty Billy Mitchell directed the bombing and sinking of the obsolete battle ships New Jersey and Virginia in 1923. That particular demonstration was followed by a bitter Army and Navy controversy that finally reached Congress.

The Mount Shasta is one of those Shipping Board vessels that was slapped together in the days of the World War and put into the service of carrying supplies over to France. For the last ten years she has been rotting away in the James River, along with many other wartime craft.

Consequently, when she goes down tomorrow, if she does go down, it can be honestly stated that "There goes nothing." The Shipping Board has turned the Mount Shasta over to the Army Air Corps for tomorrow's test.

The bombing planes from Langley Field will be in command of Maj. Herbert A. Dargue, one of the Army's foremost fliers. It was he who led the

Continued on Page 3, Column 6.

STATES ATTACK POWER OF I. C. C. TO RAISE RATES

Financial Crisis Is Not Sufficient Basis, Petition Declares.

SPEAKER FORECASTS RUIN OF AGRICULTURE

Says Roads Can Not Afford to Bankrupt the Industries They Are Based On.

(Associated Press.)

The authority of the Interstate Commerce Commission to grant the 15 per cent freight rate increase asked by the railroads was challenged yesterday by representatives of six Middle Western State Railroad Regulatory Commissions.

In a petition, presented in the Federal Commission's hearings on the proposed increase, they contended a financial emergency alone was insufficient basis for authorization of the advance in charges. They asked that the plea of the railroads be dismissed.

The commission heard Fred Brenckman, Washington representative of the National Grange, assert that the increase, if granted, would complete the ruin of the farmer. He argued that the present distress of the carriers was due to lost traffic rather than to rates that are too low.

Offer Alternative Plan.

The petition of the Middle Western commissioners was signed by representatives of North and South Dakota, Iowa, Minnesota, Kansas and Nebraska. In the event it is denied, the Middle Westerners proposed an alternative plan under which the commission would deny increases in rates recently prescribed under the Hochsmith resolution.

Brenckman was among the first to testify in opposition to the proposed increase. The railroads presented their testimony in support of their petitions last month.

"Summarizing the problem that is presented by the demand of the railroads for higher rates, particularly so far as agriculture is concerned," he said, "it must be perfectly manifest to any one who understands the situation that increased freight rates would prove ruinous under prevailing conditions, so far as higher rates could be made effective."

Farming Also a Necessity.

Conceding that railroads must have fair rates to keep their properties in good condition, Brenckman said: "It is proper to say that if the railroads are a necessity, agriculture also is a necessity even more fundamental to the well-being and the very existence of man than the railroads.

"If the railroads are facing problems and perplexities as a result of the present depression, it is still more true that agriculture is confronted with even greater hardships and difficulties. * * *

"Let other industries speak for themselves," he continued, "but so

Continued on Page 10, Column 3.

Car Is Death Trap For 7 at Crossing

Scores See Fast Train Hit Stalled Auto in Illinois, Killing All of Party.

Glenview, Ill., Aug. 10 (U.P.).—Seven persons, including two small children, were killed instantly tonight when a fast suburban passenger train crashed into their automobile, stalled on the tracks of the Chicago, Milwaukee & St. Paul Railroad.

The dead are Bruno Woods, his wife; David Rutkowski, his wife; their two small children, Martha and Henry, and David Dzerowski.

The train, loaded with commuters from Chicago, bore down upon the small car, driven by Woods, while Rutkowski and Dzerowski made frantic efforts to push the machine from the tracks. The two men outside the car were crushed into a tangle of metal.

The tragedy was witnessed by perhaps a score of motorists, who signaled vainly and then watched in horror while the train smashed into the car with an impact so terrific that it sounded like an explosion.

5 Dead, Many Hurt, In Islands Typhoon

Japanese Territory Hard Hit; Homes Damaged, Boats Missing.

Tokyo, (Tuesday), Aug. 11 (A.P.).—Five persons were known dead, many were injured, 2,000 buildings, including five schools were destroyed and more than 3,000 homes were damaged today by a typhoon which swept the Island of Miyako, in Okinawa prefecture, better known as the Loo Choo Islands, South of Japan. Many fishing boats were missing.

Ishigaki Island, nearby, also was storm swept. Crops were damaged, telegraph lines were down and hundreds of houses were destroyed and damaged there. Eight motor fishing vessels sank.

A sharp earthquake was felt in Shizuoka prefecture, about 100 miles southwest of Tokyo shortly before midnight. The shock was most severe at Hamatsu on the coast, but it was also felt heavily in the Kanto district, above Hamamatsu.

LAW BODY HITS BRUTAL POLICE THIRD DEGREES

Wickersham Group Urges Constitutional Change to End Practice.

UNFAIR PROSECUTION IS HELD WIDESPREAD

Official Denials Always to Be Expected, Report Says; District Accused.

(Associated Press.)

A new constitutional amendment was suggested yesterday by the Wickersham Commission if necessary to stop illegal, brutalized "third degree" tactics by the police.

In a report to President Hoover on "lawlessness in law enforcement," the commission asserted there could be no doubt of the "naked, ugly facts" that such barbarous practices were common. It named twoscore cities in which there were instances of past or present proof.

The charges almost immediately brought a burst of denial from police authorities throughout the country. Replies ranged from cries of "ridiculous" to the question asked by New York's acting district attorney:

"What are we to do, give our baby killers ice cream sodas?"

Unfairness Is Condemned.

In addition to its assault upon the extortion of confessions by physical and mental torture, the commission's report condemned what it called "unfairness in prosecutions."

It cited 246 instances in which accused persons had been brought to trial so speedily as to be unable to prepare a defense; defendants had been denied counsel and prosecutors and judges themselves had resorted to actual misconduct.

Asserting it intended to arouse the "pressure of public condemnation" against all types of illegal law enforcement, the report similarly listed instances of "third degree" cases spreading over the last ten years and reaching into more than 25 States.

It described in detail such methods as beating with a rubber hose, sand bag or fist; holding prisoners under water or pouring liquid up their nostrils; crowding them in cells with diseased men; grilling murder suspects in sight of the corpse and even suspending handcuffed prisoners upside down while administering tear gas.

Official Denials Expected.

Characterizing the practice of such tactics as extremely "secret" and usually ot be accompanied by formal official denials, the report said nevertheless that some weight must be given to arguments favoring extending questioning or a slap on the face, since they did "get results." The report, compiled save for a brief preface, by Zechariah Chaffee, jr., of Harvard, and Walter H. Pollak and Carl S. Stern, of the New York bar, placed considerable weight upon a special investigation conducted in fifteen cities.

Of New York it said the "third degree is widely and brutally employed." Boston drew high praise as keeping "the third degree and related types of brutality at a minimum." It was said police officials felt such methods were not needed and that the public would not stand for them.

Newark was described as supporting such practices, but under strict control, with force usually employed as a last resort. Philadelphia was said to have largely wiped out its use of brutal practices during the last two years.

Although the practice of holding men incommunicado, without access

Continued on Page 5, Column 2.

Attempt to Bomb Gomez Is Reported

Grenade Thrown Into Car of Venezuela President, Panama Hears.

Panama City, Aug 10 (U.P.)—An attempt to assassinate President Gen. Juan Vicente Gomez, the "strong man" of Venezuela for the last twenty years, was reported tonight in unconfirmed advices via Port of Spain, Trinidad.

The message said a man threw a hand grenade into the president's automobile as it was driven from his headquarters to church services at Maracay, 80 miles from Caracas, the capital. The bomb failed to explode, but the attacker was shot and killed by the president's bodyguard.

Gomez, 74, was sworn in as president in July after being "drafted" back into the office which he has controlled since 1910. He replaced Juan D. Perez, his former lieutenant, who was forced to resign.

Two New England States Conceded to Democrats

Concord, N. H., Aug. 10 (A.P.).—United States Senator George H. Moses, of New Hampshire (Republican), predicted today that Massachusetts and Rhode Island would stay in the Democratic column in the presidential election next year. Both States were carried by Alfred E. Smith in 1928.

Senator Moses made his prediction in a discussion of the probable site of the 1932 Republican convention. He said it was "purely guessing" to predict that the convention would be in Cleveland, where it was held in 1921. He felt certain, he said, it would not be held in Boston.

STORM DEEPENS FEAR FOR MISSING CRAMER; LINDBERGHS HOP OFF

Colonel and Wife Leave Point Barrow on Flight to Nome.

FORMER IS BELIEVED SEEKING MAIL PATH

Pan-American Airways Said to Be After Contract for Far East.

Point Barrow, Alaska, Aug. 10 (A.P.).—Col. and Mrs. Charles A. Lindbergh, the flying vacationers, turned their plane to the southwest today from here and resumed their flight to the Orient by taking off for Nome at 11:53 p. m. (Eastern standard time).

The flying Lindberghs, still grounded by unfavorable weather between here and Nome, 523 miles away, had endeared themselves to Barrowites today by their unaffected interest in the affairs of the farthest north American settlement.

After they attended church yesterday, where they heard the Eskimos sing and pray in their native language, both Col. and Mrs. Charles A. Lindbergh aided in preparing dinner in the kitchen of the Presbyterian Hospital, and later, the colonel showed the youngsters how to stand on their heads, much to their delight.

With trading vessels only 35 miles away last night, bucking heavy ice and fog, residents of Point Barrow had visions of fresh eggs, potatoes and other staples, which have been missing from their larders.

Ride Behind Dog Team.

"The services were very moving," Mrs. Lindbergh said after hearing the Eskimos chant Christian hymns. After it had been decided it was too risky to take the colonel and his wife on a dog team ride over the ice, which has been breaking up, a trip of a few miles over the tundra was agreed upon. The village was scoured for the best and fastest dogs and a team of 21 dogs was assembled.

The Lindberghs, side by side in the sled, wrapped in robes and dressed in fur clothing, made a typical Northern picture. It was the first time they had ridden behind a dog team.

Cameras clicked and the Eskimos cheered as the signal to go was given to the dogs. They made a flying start, under good control. The trip took about an hour.

The Lindberghs then visited the Signal Corps Radio Station, where Mrs. Lindbergh sent greetings to the Coast Guard cutter Northland, then anchored at Wainwright, 90 miles southwest. The cutter returned greetings and thanks to Mrs. Lindbergh. The colonel seemed proud of his wife's ability as a radio operator.

Col. Lindbergh made a short talk to the Eskimos assembled in the schoolhouse after dinner.

May Chart Mail Route.

Point Barrow, Alaska, Aug. 10 (U. P.).—Col. Charles A. Lindbergh and his wife, it developed today, may be combining business with pleasure on their flight to Japan.

Reports have been current that Pan-American Airways and American Airways, Inc., are competing for a lucrative contract soon to be awarded for an air mail route to the Orient.

Lindbergh is technical advisor for Pan-American. His trip across the Arctic wilds of Canada, Alaska and Siberia, is regarded here as a "path-finding" flight, preparatory to the establishment of such a service. The colonel, storm-bound in this far Northern village with his wife, has called their flight a mere "vacation jaunt."

Contract to Be Let Soon.

Pan-American Airways, in any event, is believed to be interested in obtaining air mail contracts to the Far East. American Airways, Inc., owned by the Aviation Corporation, also is said to be interested in the Japan-America air mail route idea.

The contract for the route to the Orient, according to a Postoffice Department announcement, will be let shortly and will take effect within two years.

Tokyo, Aug. 10 (A.P.).—The volcano Asama, near Karuisawa, where Col. and Mrs. Charles A. Lindbergh will stay a few days as the guest of Ambassador W. Cameron Forbes, began erupting at 10:10 a. m. today and again at 1:20 p. m. Great quantities of ashes mixed with small stones were falling in the vicinity of Asama, which is about 10 miles from Karuisawa. The Forbes residence offers an unobstructed view of the volcano.

Associated Press Photo.
PARKER CRAMER.

45 FIGHTING PLANES ORDERED FOR NAVY

Will Be Single Seated and Outstrip Fastest British Interceptor.

(Associated Press.)

Forty-five single seat fighting planes, faster and more formidable than those now in use, were ordered yesterday by the Navy Department from the Boeing Airplane Co., of Seattle, Wash. The contract, including spare parts, totaled $827,947.

Through better steam-lining and minor refinements, the new planes are to be several miles per hour faster than the Boeing planes of older design which they will replace.

The new planes are of the same type as 30 ordered several months ago but not yet delivered. It was to these planes that Admiral William A. Moffett, chief of the Bureau of Aeronautics, referred recently when he said the Navy had under contract planes which would rival in speed and outstrip in other characteristics the fastest foreign fighter, the British interceptor, rated at 214 miles per hour.

These planes will be equipped with wasp engines manufactured by the Pratt & Whitney Co., of Hartford, Conn., and will be assigned to aircraft carriers. A part of their greater speed is expected to result from improvement in engine design.

$40,000 in Liquor Seized on Truck

Driver and His Companion Arrested on Highway Near Petersburg.

Richmond, Va., Aug. 10 (A.P.).—Officers of the State Highway Department today captured a northbound truck containing 4,000 quarts of whisky and arrested its operator and his companion.

The truck, bearing the inscription, "S. Piatsky, 507 Dudley street, Philadelphia—transportation and freight," was halted 1 mile north of Petersburg on the Richmond turnpike and was found by Lieut. H. B. Nicholas, of the highway force, to contain a secret compartment filled with liquor.

The men arrested gave their names as Charles Davis, 30, and Russell Smith, 28, of Philadelphia. They were charged with transporting intoxicants and placed in jail. The State officers estimated the retail value of the liquor as $40,000.

Severe Shocks Recorded By Capital Seismograph

(Associated Press.)

Severe earth shocks about 4,833 miles from Washington in an undetermined direction were recorded late yesterday on the seismograph of Georgetown University.

The university said the shocks, described as "very severe," began at 4:31:58 p. m., and ended shortly after 7 o'clock, reaching their maximum at 5:06.

London, Aug. 10 (U.P.).—The West Bromwich seismograph tonight recorded a violent earthquake at 10:28 p. m. The epicenter was estimated 4,060 miles distant.

Rain Floods Cellars Here; Cools City, Ties Up Traffic

Torrential rains, which broke the back of Washington's hot spell, late yesterday sent the mercury falling 27 degrees, inundated streets in some sections and caused traffic tie-ups and damage to phone service in a broad area.

Lightning play in nearby Montgomery County set two barns afire; blinding cloudbursts in Washington proper caused two traffic accidents; police stations in all sections of the city reported obstructed traffic due to trees blown down.

But Washington breathed a sigh of relief and said it was worth it, as the weather man predicted cooler weather for today and hopes for the future. Farmers in nearby Maryland and Virginia, who have been looking for just such a rain to save their parching corn, breathed another sigh.

Everybody was happy, in fact, except perhaps residents in the vicinity of Thirteenth and Delafield place northwest, who had their cellars flooded, and Cromwell King, whose $4,000 barn was burned down, with $2,000 worth of hay in it, at Woodfield, Md.

Other casualties attributed to the storm, which caught thousands of Government workers unprepared as they were released from their day's

Continued on Page 2, Column 6.

Searching Craft Poised in Norway for Break in Bad Weather.

SHIPS KEEP LOOKOUT HANDICAPPED BY SEAS

Mysterious Radio Signals Lend Slight Color to Safety Hope.

Oslo, Norway, Aug. 10 (U.P.).—Grave anxiety for Parker D. Cramer, missing on the last stage of his transatlantic flight from the United States to Denmark, was felt tonight when storms continued to delay searching expeditions organized in Norway.

There was no news of the American flier and his radio operator, and an airplane rescue party organized by Capt. Riiser-Larsen was unable to depart for a search over the North Sea and along the coast.

Copenhagen, Denmark, Aug. 10 (U. P.).—A storm that lashed the North Sea tonight hindered search for the missing American aviator, Parker D. Cramer, and his radio operator, Oliver Pacquette.

Vessels Keep Lookout.

Vessels forcing their way through the rough seas kept a sharp lookout for Cramer's little monoplane, which has not been definitely reported since it left the Shetland Islands on the last stage of a flight from America to Copenhagen, where it was due early yesterday.

Special boats were ready to go to the aid of the fliers and a Norwegian airplane expedition was prepared to search the coastal and North Sea regions as soon as the storm abated.

Fear for the safety of Cramer and his Canadian companion mounted steadily because of the extent of the storm, which blew up when they were almost within striking distance of the goal which Cramer had repeatedly attempted to reach without success in past years.

It was pointed out that the American flier had many years of experience to aid him on the flight across the north Atlantic to survey a commercial air route, and that he might have brought the seaplane down at some desolate spot along the Norwegian coast.

Coast Inquiries Fail.

A survey of all important points along the coast by the United Press correspondent at Oslo was unsuccessful, however, in revealing any trace of the fliers.

One of the encouraging possibilities was that all ships at sea had been asked to watch for the airplane and to give it every possible aid. The storm later hindered communication with various ships, and it was pointed out that vessels might have had difficulty in relaying any word of Cramer.

Norwegian officials were quick to cooperate with Denmark in the search, and confidence was aroused by the announcement that Capt. Riiser-Larsen, famous Norwegian flier, was ready to lead an airplane relief expedition out from Bergen when weather conditions made such a search practical.

Riiser-Larsen has had wide experience on flights in the Antarctic and in the polar regions and is considered one of the outstanding Scandinavian aviators.

Riiser-Larsen said he would be accompanied by two planes on the search, using Bergen as their base.

Belief that Cramer had landed on the sea was expressed by aviation officials at Bergen and Oslo, where it was said his plane probably would be carried by the wind and drift toward Denmark.

What was believed to be the last definite report from the plane was a radio message received at noon yesterday saying the craft was flying near Stavanger, on the Norwegian coast, and expected to reach Copenhagen in midafternoon.

Radio Signals Heard.

Later on Sunday night and again at 7 a. m. today the Copenhagen navy yard reported overhearing mysterious wireless telephone signals which might have come from Cramer's ship.

The navy yard operators said they heard indistinct cries of "Hello, hel-

Continued on Page 7, Column 8.

Summary of Inside Pages

Pages.
2—John J. Daly Feature.
Drought Fails to Cut Crops.
Haitian Accord Published.
Nye Urges Price Fixing.
3—The Girl About Town.
Dam Men Resist Dismissal.
When Washington Was Young.
4—Dole Is Foreseen.
Mexican Flood Toll Heavy.
5—Wickersham Comments.
Hoover Celebrates Birthday.
6—Editorials.
7—Honduran on Long Hop Home.
8—Society.
9—Culbertson on Bridge.
Radio Programs.
10—Berlin Quiet After Riots.
11—News of the Suburbs.
12—About the Showshops.
13-14-15—Sports.
16—The Post Comics.
17-18—Financial News.
19—25 Years Ago Today.
20—Police Frameup Charges Probed.
Shakeup in Homicide Squad.
Safety Is First in Traffic Plan.

CROPS GENEROUS DESPITE DROUGHT

Corn, Oats, Spring Wheat, Barley and Flaxseed Cut by Lack of Rain in July.

(Associated Press.)

Drought in the West and South, cut deeply into American agricultural production last month, but generous supplies of most important crops still are assured.

Forecasts made by the Agriculture Department yesterday showed rainfall shortage in July had reduced the prospective corn crop by 193,000,000 bushels; oats by 137,000,000 bushels; spring wheat by 38,000,000; barley by 45,000,000 and flaxseed by 4,000,000. Estimates for hay, potatoes and some fruits also were lower.

For the country as a whole, however, an average crop is expected. A composite of prospective yields for 23 principal crops is 10.9 per cent above last year's when drought was widespread and 0.3 per cent below the average for the last ten years.

2,775,000,000 Bushels of Corn.

A total corn production of 2,775,000,000 bushels was estimated on the basis of the August 11 condition. The July 1 forecast was 2,968,000,000. The 1930 production was 2,094,000,000 and the five-year average 2,761,000,000.

Corn was said to need rain badly, but in only a few important States was it already so seriously damaged that it can not recover.

Production of all wheat this year increased from an estimate of 869,000,000 bushels a month ago to 894,000,000, due to the bumper winter wheat crop. The 1930 production was 863,000,000, and the five-year average 822,000,000.

The department made a preliminary estimate of 775,000,000 bushels for winter wheat; as compared with a forecast of 713,000,000 on July 1. The 1930 outturn was 612,000,000, and the five-year average 547,000,000.

Spring Wheat Cut.

Drought in the Northwest further reduced spring wheat. A production of 118,402,000 bushels is now forecast, as compared with 156,402,000 on July 1. This is the smallest crop since 1910.

An oat crop of 1,170,000,000 bushels was predicted, as compared with 1,358,000,000 last year; 77,600,000 tons of Cane hay, against 77,800,000; 218,000,000 bushels of apples, against 164,000,000; 77,100,000 bushels of peaches, against 53,600,000; 24,100,000 bushels of pears, against 27,600,000; 1,780,000 tons of grapes, against 2,460,000; 371,000,000 bushels of potatoes, against 383,000,000, and 1,617,000,000 pounds of tobacco, against 1,641,000,000.

Tragedy of 1919 Is Reconstructed

Two Bodies Preserved in Snow Found With Deck of Cards and Candle.

Vienna, Aug. 10 (A.P.).—Examinations of the bodies of Aumand Anlauf, Austrian national bank inspector, and Dr. Koban, former professor at Innebruck University, found last week on Schwarzestein Mountain, near Mayerhofen, Tyrol, made it possible today for authorities to reconstruct the tragedy which cost the men their lives in December, 1919.

The bodies were well preserved, having been buried in the mountain snows. They were discovered side by side in a snow-filled cleft. Between them lay a pack of playing cards and the last quarter-inch of a burned candle.

It is believed they were returning from Schwarzenstein Peak and slipped down the ice-covered mountainside, when, recognizing the futility of trying to extricate themselves until daylight, they played cards until the chill of the mountain air overcame them and they sank back, exhausted, to die.

Three Army Fliers Jump to Safety

Aviators Take to Parachute When Airplanes Fall in Hawaii.

Honolulu, Aug. 10 (A.P.).—Three Army aviators parachuted safely to earth today when two airplanes became disabled over the Waiane Mountains, behind Schofield Barracks, near here.

Lieut. Weldon E. Rhoades leaped after his single-seater pursuit plane went into a tailspin. Fears at first were felt for Second Lieut. Donald E. Meade, of the Air Corps Reserve, whose home is at Hays, Kans., and Private James D. Coons, Carlisle, Pa., when they could not be located after leaping from a disabled bomber. However, a foot party found them near a campfire in the mountains tonight and they were expected to be returned to Schofield Barracks later.

Neither Coons nor Meade was injured.

Mrs. Hitt's Jewels Win Reward for Taxi Driver

New York, Aug. 10 (A.P.).—Frank Brusza, 22, was rewarded today with a $2,500 check by an insurance company in recognition of his honesty in turning over last Tuesday to the police a pearl necklace and other jewels valued at $200,000 which he found after they had been left in his taxicab by Mrs. R. S. Reynolds Hitt, of Washington, D. C.

The reward, according to Brusza's employers, was based solely on the value of the pearls, since the other 40 pieces of jewelry were not insured. The young driver, who had been without regular employment until recently, stated that the money would make medical aid possible for his mother and sister, both invalids.

Major Crime Increased In London Last Year

London, Aug. 10 (A.P.).—A serious increase in crime in London in 1930, as compared with 1929, was announced in the annual report of Lord Byng, chief commissioner of police, made public today.

There were 21 murders in 1930, compared with 10 in 1929. Indictable offenses rose from 17,664 in 1929 to 20,553 in 1930 and other crimes of violence also increased considerably. Among other increases shown were cases of blackmail, bigamy and drunkenness.

NEW GIANT AKRON READY TO TAKE TO AIR

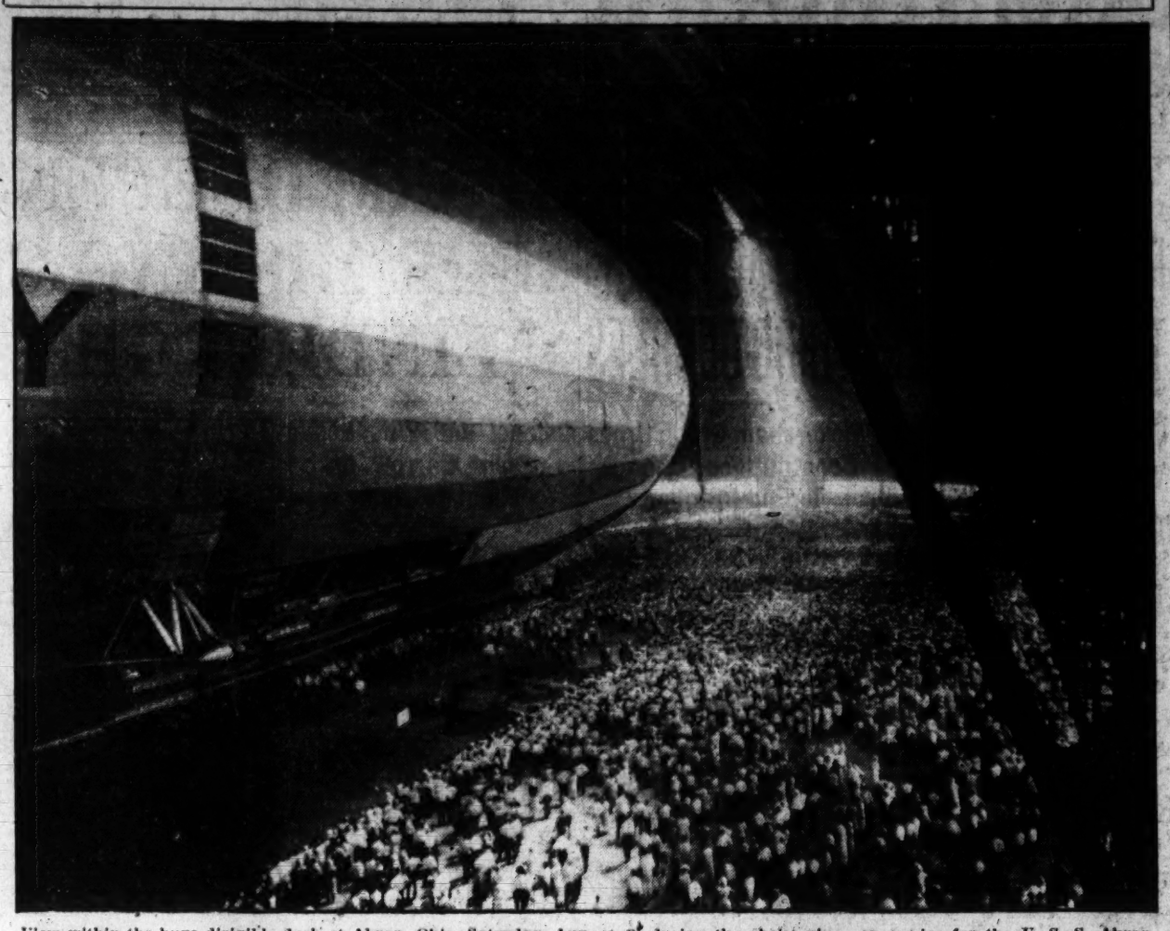

View within the huge dirigible dock at Akron, Ohio, Saturday, August 8, during the christening ceremonies for the U. S. S. Akron, showing a section of the crowd of more than 100,000 people, and the nose of the ship with a section of the interior exposed. Just forward of the control car is the platform upon which Mrs. Hoover, wife of the President, stands preparatory to pulling the cord which released a covey of 48 pigeons and gave the signal for the ship to be released from its moorings.

BOTTOM FALLS OUT OF COTTON MARKET

Prices Tumble to Lowest of Century; U. S. Estimate Doubled by Traders.

New Orleans, La., Aug. 10 (A.P.).—Southern agriculture was dealt a blow today by the collapse of the cotton market that carried prices lower than have been recorded before in the twentieth century. Today's break represented a potential loss of millions to the South. It came at a time when agriculture was beginning to recover from drought, low prices and mortgages. It left the farmer surveying his fields with the idea of either plowing up a part of his crop or leaving it to rot.

For these and other reasons few traders believed the ultimate yield would reach the United States Department of Agriculture's 15,584,000 estimate, which precipitated today's drop. But they point out that great damage again has been done not only to the crop itself, but in depreciation of farm property and the reduced ability of farmers to borrow money.

Bankers and business men viewed the situation with gloom. They saw in the market fall, depression in general trade by the lessened ability of the farmer to buy and a particularly adverse effect on the manufactured goods business.

After declining 129 to 134 points below the previous close, the market quieted and prices fluctuated within the early range during the rest of the morning, but near the lows. The market became more active in the late trading owing to covering by satisfied shorts, and prices showed net losses for the day of 101 to 113 points.

New Lows at New York

New York, Aug. 10 (U.P.).—Cotton valuations ebbed away on the New York Exchange today in the most spectacular crash in seven years, carrying prices to the lowest levels since January, 1899.

Maximum losses on the local exchange were 135 to 142 points, or about $7 a bale below Saturday's closing levels. At the opening prices plunged 123 to 130 points to new lows for more than 30 years. Late in the day there was sufficient support to check extension of the break and closing prices were up about 25 points from the lows, or 109 to 114 points lower.

Only the fact that trading was largely professional checked demoralization. The decline was orderly at all times. Fortunes were wiped out as $162,000,000 in cotton valuations were erased and efforts to stem the tide were futile. Sentiment was the most bearish in years, and some traders termed the situation as "hopeless" in the face of current statistics.

The orderliness which marked trading on the local exchange was lacking abroad. Chaos reigned in the Liverpool and Manchester markets, where tense and excited traders made frantic but fruitless efforts to harness slipping fortunes. The break at Liverpool was greater than in other markets, prices plunging about 190 American points at the opening and closing about 140 American points lower.

(Associated Press.)

Carl Williams, cotton member of the Farm Board, believes the American cotton surplus is already so large that the addition of approximately 1,500,000 bales would not make much difference to traders and growers. He made this observation yesterday in commenting on the Agriculture Department's forecast of 15,584,000 bales.

Stocks should be reduced this year, he added, since it is estimated consumption of American cotton will be 2,000,000 to 3,000,000 bales greater than a year ago.

Stabilization cotton, or stocks held by cooperatives, will not be forced on the market by price declines, he said, venturing the opinion that there may even be less inclination on the part of the Cotton Stabilization Corporation to sell any of its holdings.

The Farm Board has not yet announced its sales policy on stabilization cotton for this crop year.

Important Hittite Discoveries Made.

Istanbul, Turkey, Aug. 10 (A.P.).—The University of Chicago Hittite expedition, led by Hans Henning von der Osten, has made an important discovery of twenty Hittite tablets at Alishar, near Angora. Inscriptions on the tablets will help investigators seeking data about Alishar, one of the greatest Hittite centers.

Appeal for Beer Lacks Drive Wine Would Lend

By JOHN J. DALY

DOWN in Atlantic City, where the billows roll in from the sea, like great barrels, the executive council of the American Federation of Labor considers the case of beer.

At its next session, Congress will be urged to modify the Volstead Act so that the banned beverage may be returned to the table of the workingman.

In an extensive report, many arguments are advanced; that a million men would return to work in the breweries and the barley fields and on the beer wagons, thus lightening Uncle Sam's already heavily laden budget.

If America were a practical nation, and out for money only, these arguments might hold water. But America is a land of dreamers and poets.

Who ever heard of a poem addressed to beer, as such? A stave or two for blazing logs, and stout potations, with a lyrical gem every now and then for ruby wine and the Lady Nicotine; but not one word of homage to beer.

* * * *

MENTION beer, and immediately you think of the brewers' big horses, or unsightly kegs, with burlap bags draped over their tops, the cork in the bunghole, with soggy saw-dust and all the ragamuffin trappings of the ice-house and the cellar. No wonder Senator Brookhart, the esthete, gets all hot and bothered when he hears the cry for beer. So, too, does Mabel Walker Willebrandt, who thrills with lyric ecstasy at sight of a brick of wine.

Wine, now, is something that has aroused the latent spirit of man all through the centuries, in every country and clime. All the great Greek and Roman poets paid tribute to this nectar of the gods.

The Scotch poets, from Fergusson, lyricist of the Edinburgh tap-houses, to Bobbie Burns, poet of hearth and home, sang of wine, in one way or another. So, too, the Irish songsters—Moore, Father Prout, Pater, even Lord Dunsany, in our own day—and the English bards, from Shakespeare to John Masefield, twanged the lyre for the monarch of the vine, but not for beer:

"In thy vats our cares be drowned,
With thy grapes our hairs be crowned."

Of Teutonic origin, not one German poet has fashioned an ode to beer. There are stein songs, true; but it's the good fellowship that is celebrated and not the mere drinking of beer.

* * * *

HOW, then, can America hope to get back a verboten beverage that incites not the heart to song? This is a singing Nation. The only melody ever published for beer was the accompaniment of that memorable line:

'Come, come, drink some Budweiser with me,
Under the Anheuser-Busch."

A pretty pun, but not lyric poetry. August Busch—the celebrated brewer—rises in the wake of the labor conference to say that when his brewery served beer to the Nation there were employed in the plant some 25,000 men—and only 2 per cent of America's beer came from those tubs.

It means that if the beer barons start up again, 60 industries will come to life. Again, the question gets down to gross materialism.

* * * *

EVEN paraphrasing a celebrated line, you get no lyric beauty or great emotional effect by saying—though you attribute it to Gus Busch himself, "I care not who makes the laws of our country, so long as I can make its beer." 'Tis neither patriotism nor poetry.

It all makes for commercialism—and we are not a commercial Nation. Money, of course, is needed; but over and above money there is the great joy of living.

It is probably natural that men so near the shores of the Atlantic as these laborites in council, should turn their thoughts toward something with foam on it; but until they sing the delights of sparkling burgundy, and champagne and madeira, and sauterne, and all the other vintages of romance, they can arouse no response in the poetic American heart.

Sale of Labrador Reported Offered

Approximately $110,000,000 Asked; $90,000,000 Bonded Debt.

Ottawa, Ont., Aug. 10 (Canadian Press).—Labrador is understood to be for sale at a price approximating $110,000,000.

The government of Newfoundland, it is also reported, is willing to grant a lease for 99 years over the territory comprising 76,000,000 acres and will further grant an option to the lessee to dispose of the sovereignty of the territory in favor of any British dominion.

The price for such lease and option is $110,000,000, the lessee to have the option of taking over the bonded indebtedness of Newfoundland, amounting to $90,000,000, and to pay the balance of $20,000,000 in cash to the government of Newfoundland. This bonded indebtedness is repayable in various sums spread over a period from 1933 to 1952.

Ownership of Labrador was awarded to Newfoundland in 1927 by the privy council following a long legal dispute with the Dominion of Canada.

Film Comedian Divorced.

Los Angeles, Aug. 10 (A.P.).—Edna May Oliver, film comedian, who played in "Cimarron," today was divorced from D. W. Pratt, New York business man.

There is a buyer for everything that is for sale, quickly found with a Post Classified Ad. Just phone National 4205.

Brighter Outlook For Wheat Is Held

Canadian Minister Believes Conditions in Europe Will Improve.

Winnipeg, Manitoba, Aug. 10 (A.P.).—The future for the wheat situation seems brighter, in the opinion of H. H. Stevens, Dominion minister of trade and commerce, in Winnipeg today en route to the Pacific Coast.

He laid emphasis, however, on the European situation, which he said must change for the better if conditions in the wheat growing industry are to improve.

"We are justified in expecting an improved condition in Europe during the next six months, and if this occurs I think it is reasonable to expect some increase in the price of wheat," the minister declared.

He said the surplus wheat holdings in exporting countries today are not abnormal in view of the short crop in Canada and reduced acreage in Argentina and Australia.

President's Birthday Is Marked in Panama

Panama City, Aug. 10 (U.P.).—Exercises honoring the birthday of President Herbert Hoover were held today at the Panamanian school "United States." President Alfaro of Mexico and prominent members of the American colony attended.

United States Minister Roy T. Davis received a message from Undersecretary of State William Castle expressing the President's appreciation.

ACCORD WITH HAITI MADE PUBLIC HERE

Financial Receivership and Marines Will Remain for the Present.

(Associated Press.)

The State Department last night made public the text of the recent agreement with Haiti turning over to the Haitian government administration of the treaty departments as the first step in the Haitianization program decided upon last year, following the Forbes commission investigation of conditions in the island.

The financial receivership, marines and part of the present sanitation set-up remain as before, but some modifications affect the financial adviser.

Although the agreement provided for abrogation of the 1918 accord relating to communication of projects of Haitian laws to the United States legation, it stipulates that "if, nevertheless, the government of the United States should deem a given law to be seriously inconsistent with any rights arising from provisions of agreements still in force, it will present its views to the Haitian government through diplomatic chanels for all proper proposals."

It was agreed the governments shall "continue their discussions regarding the other problems arising from the treaty," and that "while awaiting the settlement of the question of the garde the two governments agree to maintain the 'status quo' established by existing laws and agreements and to respect said laws and agreements."

This Government has indicated its hope of being able to withdraw the marines from Haiti prior to expiration of the treaty in 1936, provided the garde is considered sufficient to give protection required until the Haitian financial obligations have been cared for.

TEXAS MAY JOIN OIL COURSE OF OKLAHOMA

Continued from Page 1.

ate amendments to a bill which would prohibit railroads or pipelines from transporting oil produced in violation of the Texas Railroad Commission's orders. It was the first oil bill passed by both houses.

The Senate killed a conservation measure passed by the House. Both houses killed the governor's proposal for creation of a separate conservation commission.

Some cheering news for oil operators came today from Topeka, Kans., where the public service commission issued an ultimatum to refiners to raise the price of oil to at least 60 cents a barrel or face a hearing out of which an official shutdown order may issue.

While the Texas Legislature debated, an operators' committee met in Tyler to canvass results of a poll to determine sentiment for a complete shutdown of wells in the East Texas field.

Year-Old Hitch-Hiker Stranded on Way East

Madison, Wis., Aug. 10 (U.P.).—Bobby La Bue, 1-year-old transcontinental hitch-hiker, was stranded here tonight.

Francis La Bue, 20, who claimed to be Bobby's father, disappeared after telling how he managed to bring the infant and a battered suitcase from Los Angeles, even though his left arm was paralyzed. He could not carry the baby and the suitcase at the same time. When he was unable to get a ride with a motorist, he said, he carried the suitcase a short distance down the road and then returned for the infant.

La Bue said he had been deserted by his wife and that he was attempting to hike to Hagerstown, Md. La Bue vanished after County Humane Officer William Busse took Bobby to his home for a bath.

NYE WILL ADVOCATE STAPLE PRICE FIXING

Dakota Senator Comes to Capital to Lay Plans Before Hoover.

(Associated Press.)

Pessimistic over the economic outlook in the agricultural area, Senator Nye (Republican), North Dakota, came to the Capital yesterday with a proposal for Government price fixing on staple products during the emergency.

The North Dakotan, who is seeking early conferences with President Hoover and other Government officers, said that "all have responded fairly well in meeting our needs," but he emphasized that the Government "must take some positive step in aiding our situation."

"I believe," he said, "the government must engage in a program of price fixing for two or three years while we are getting our bearings and building up again. I feel also that this should be accompanied by a debt holiday for our farmers. The Federal Government might give a holiday on its intermediate credit bank loans."

He suggested that the Government fix prices on such commodities as wheat, cotton, potatoes, dairy products, beef, pork and wool. He mentioned nonspecific prices. Of course, such action would require congressional approval, he said.

Senator Nye said that the drought condition in his State had not been exaggerated. Instead of a normal crop of 90,000,000 to 100,000,000 bushels of wheat for the State, he predicted the total this year would be little more than 20,000,000 bushels, although official estimates place it at 40,000,000.

"It is a most deplorable situation," he added. "Something must be done to restore the buying power to the 50,000,000 people on our farms. I believe the Red Cross will have to take care of 60,000 families in our section this winter."

The senator said he had heard little discussion of politics and he attributed this to the economic distress which he said was commanding all attention of the people.

RAIN FLOODS CELLARS, MERCURY HITS SKIDS

Continued from Page 1.

routine, and paralyzed traffic for a few minutes, were as follows:

Blinded by the swirling rain, William B. Powell, 40, of Glencarlyn, Va., driving on Seventeenth street near the John Paul Jones statue, skidded into a machine driven by Albert Smith, 25, of Baltimore. Mr. Smith suffered cuts on the arms and face. Mr. Powell took him to Emergency Hospital for treatment.

James A. West, unable to see through the flood that poured down his windshield, drove his automobile into a street excavation at Eleventh and Girard streets northwest. He was not injured, and the rescue squad pulled out his slightly damaged machine.

Of the many trees blown down, one fell horizontally across U street near Fifth street northwest, halting motor traffic.

Bladensburg Again Flooded.

Bladensburg, Md., scene of many serious floods in recent years, was partially inundated again, and cars passing along the road in the vicinity of the jail were stalled in the high water. Flooded highways also were reported at College Park, Md.

An enterprising taxicab driver did a rushing business at Georgia and Kansas avenues northwest. Abandoning plain transportation as a calling, he made a nice profit pushing and pulling cars out of the high water at that point.

At Fifth and Ingraham streets northwest, where sewers clogged, water reached the height of a number of automobiles caught in the flood.

Water blown into ignition coils of automobiles caused cars to stall all over town and tied up scores on Highway Bridge for several minutes.

Power Line Disabled.

The electric power line leading to Laurel, Md., became disabled shortly after the storm, and at a late hour last night the entire township was without electricity.

Telephone service centering around Damascus, Md., was crippled by the downpour, and residents were unable to get "outside" until a late hour last night.

Before rains sent the mercury into a tailspin, the official Weather Bureau instrument had recorded 94 degrees, and a temperature of 98 was reached at the Avenue kiosk. Only two other cities reported higher temperatures, Pheonix, Ariz., where 98 was reached, and San Antonio, Tex., where the mercury went to 96.

One heat victim was claimed here before relief came. Patrick Barnes, 36, a salesman of Philadelphia, Pa., was stricken on I street northwest between Sixteenth and Seventeenth streets. Private John E. Ensor, of the White House police, called an Emergency Hospital ambulance. After first aid was rendered the man was removed to Gallinger Hospital.

Humidity Much Higher.

The cooler weather brought by the temperature drop was offset in part by a rise in humidity, which shot 41 degrees, from 52 to 93, between 2 and 8 p. m.

Weather Bureau officials said 1.05 inches of rain fell here. It was badly needed. Records showed there has been a deficiency of precipitation of 6.09 inches since January 1.

Flooded streets at Thirteenth street, Delafield place and Arkansas avenue northwest, were caused by sewers overflowing. A scum of sewage was washed upon sidewalk and front yards in the vicinity. Some cellars were flooded.

Edward E. Caldwell, of 1232 Delafield place, was the chief complainant. According to Mr. Caldwell, this condition has existed for the past seven years. The intersection is the low place of the neighborhood and in a hard rain water pours from connecting sewers into those there and causes them to overflow. Yesterday a manhole cover was pushed off by the water and a geyser about 10 feet in height resulted.

Mr. Caldwell fears that when the residue has been subjected to the and becomes dust, disease will result. There is a distinct high water mark left on a telephone pole denoting a depth of about 2½ feet over the curb. A "shore line" is also noticeable on the sidewalk in front of his home at a distance of about 160 feet from the intersection and one at about 50 feet on his lawn. Mr. Caldwell yesterday registered a complaint with Maj. D. A. Davidson, Assistant Egineer Commissioner.

Hickey-Freeman
CUSTOMIZED CLOTHES

Sport Coats

THE ideal companion for flannel trousers is a belted-back sport coat. Luxurious gabardines, imported flannels, cashmeres and camel's hairs may be observed in our current showing at reduced prices.

$22.50 to $48.75 (formerly $30.00 to $65.00)

Goldheim's

Apparel for Gentlemen . . . Established 1873
FOURTEEN HUNDRED AND NINE H STREET

Priest Describes Horrors Of Journey Across Crater

Father Bernard Hubbard Tells of Flight in Plane Over Smoking Abyss; Nearly Sucked Down by Gas Currents, He Says.

Seward, Alaska, Aug. 10 (U.P.).—Father Bernard R. Hubbard, the "glacier priest," described tonight the horrors of Aniakchak, world's largest active crater, which almost killed him several times while he was exploring it.

Father Hubbard, internationally known geologist from Santa Clara, Calif., has just returned with his party from a three-month exploration of the inferno on the Alaskan peninsula.

"We finally had to abandon our expedition because of ash dust and storms which ruined visibility and made further exploration extremely hazardous," said the genial priest, whose daring airplane flight across the sizzling crater earned for him world-wide attention.

He flew across the smoking abyss with Pilot Harry Blunt after having predicted several months in advance that Aniakchak would erupt. Their dash through the sulphurous air currents nearly cost them their lives when the gases threatened to suck their plane into the pit. Father Hubbard later made a hazardous journey with three student geologists to the crater's rim, where they discovered that black gas had obliterated all plant life in the great moon-shaped crater.

"We were forced to travel 50 miles over a soft, shifting mass of ashes that continually irritated our eyes, throats and ears," continued Father Hubbard. "We frequently encountered noxious clouds of various carbon gases.

"The ground was so hot that we burned up several pairs of shoes. To test the ground before stepping on it, we would spit. If it sizzled, we stepped somewhere else."

"We pushed the highest recording thermometers into the ground, but in each instance they cracked."

"We found three new lakes in the immense crater. They were grouped, steaming, about several extinct cinder and lava cones." A rip four miles long had torn open the crater, and although the rent had been filled with lava, activity was apparent all along the split.

"In another section we found a built-up crater pit three miles in circumference, from the sides of which lava oozed down. We scooped up numerous mineral specimens which we have sealed for testing."

Father Hubbard's assistants, Dick Douglas, of Georgetown University, Bill Reagan, of Santa Clara and Kenneth Chisholm, of the University of San Francisco, took several thousand feet of motion pictures which they will take to the United States soon. Father Hubbard said he hoped to return to the crater this winter to study its activity in sub-zero weather.

U. S. Will Not Fix $1 Oil Price Limit

Interior Department Refuses Wyoming Request; Powerless, Dixon Says.

Cheyenne, Wyo., Aug. 10 (U.P.).—The United States Department of the Interior denied the request of Acting Gov. A. M. Clark of Wyoming that a minimum price of $1 a barrel be set on Government royalty crude oil from Wyoming fields, it was anounced today.

State oil lands in Wyoming are usually surrounded by Federal-owned tracts and it is impossible for the State to demand $1 a barrel for oil when the Government sells the same oil for much less.

Joseph M. Dixon, acting Secretary of the Interior, in denying the request, said that the present price of oil was entirely a matter of overproduction, which must be controlled by the State, and that the Federal Government was powerless to act. In event Wyoming decides to close down its wells the adjacent Government wells would drain the oil from the State's land.

Inhabitants of "Ark" Fined on Rum Charge

Earl Elliott, 19 years old, and Horace Kennedy, 23 years old, who were arrested in a raid on their ark at the foot of Wolfe street on Saturday were tried in police court yesterday morning on a charge of violating the prohibition law. It was alleged they had in their possession 17½ gallons and 5 pints of liquor and 23 bottles of beer, and Elliott was fined $50 and $40.50 costs, and Kennedy was fined $100 with $20.50 costs and sentenced to six months in jail. George Elliott, 67 years old, also arrested in the raid, was dismissed by Judge Snow.

George L. Devers, 27 years old, giving his address as Washington avenue, was fined $100 and costs and sentenced to one month in jail in police court yesterday morning on a charge of carrying concealed weapons and being drunk.

King and Queen of Siam Are Greeted in Ottawa

Ottawa, Ontario, Aug. 10 (A.P.).—The King and Queen of Siam arrived in Ottawa today from St. Agathe, Quebec, and smilingly acknowledged the plaudits of a throng gathered to greet the first reigning monarch to visit the capital.

To the strains of the national anthem of Siam, the king and queen stepped from their train onto a plush-covered platform. There the Earl of Bessborough and R. B. Bennett, prime minister, extended an official welcome. A royal salute of 21 guns was fired from Parliament Hill.

663,056,445 Musical Notes

The statisticfans in one of the big radio broadcasting systems calculate that their biggest transmitter sent forth into the ether waves 663,056,445 musical notes last year. Perhaps their experts would also be equal to the task of figuring out how many musical notes—all of them unfailingly delightful to the listener—are broadcast each year by the sound of clear sparkling American ice as it tinkles its cheery message of welcome coolness in the water glasses of the thousands of homes and restaurants American serves.

American ICE Company

Bankers May Inspect German Needs on Spot

Basel, Switzerland, Aug. 10 (A.P.) The International Bankers Committee headed by Albert H. Wiggin of the Chase National Bank of New York may go to Berlin to study Germany's financial needs on the spot, it was indicated tonight at the conclusion of today's sessions here.

The proposal was made by Dr. Melchior, the German representative who has been furnishing the material for the studies here. The prevailing view among the committee members tonight was that the trip should be made.

Mellon to Sail Friday For U. S.

Cap. Ferrat, France, Aug. 10 (U.P.). Secretary Andrew W. Mellon will sail Friday from Villefranche for New York on the S. S. Conte Biancamano, ending his vacation trip to Europe.

SERV-ICE COOL

● Summer heat belongs to another world, say the constant patrons of The Mayflower.

● The powerful artificial cooling system transforms the Presidential Dining Room and adjoining Lounge into a salon of refreshing comfort.

● You may always expect the correct service of tempting hot or cold dishes.

Sidney's Music at Luncheon and Dinner in
The PRESIDENTIAL DINING ROOM of the HOTEL MAYFLOWER

SPECIAL NOTICES

THE TWENTY-THIRD QUARTERLY DIVIDEND of one and one-half per cent (1½%) on the 6% series of 1925 preferred stock, and the seventeenth quarterly dividend of one and three-eighths per cent (1⅜%) on the 5½% series of 1927 preferred stock, of the Potomac Electric Power Company, have been declared payable September 1, 1931, to preferred stockholders of record at the close of business on August 13, 1931. Books for the transfer of said preferred stock will be closed from the close of business on August 13, 1931, to the opening of business on August 17, 1931. H. M. KEYSER, Secretary. 10.11.12

Window SHADES; Floor Coverings; SCREENS; prompt econ. service. KLEEBLATT, 11th and H nw.; Linc. 0879.

POLICE EXAM.
(Salary $1800)
Coaching Course
Printed Lessons to Study. Classes Mondays, Wednesday, Friday Evenings, 7-9. Tuition, $10. 4 Weeks or Less. Start Today. Thorough Instruction.
BOYD SCHOOL
Civil Service Coaching Specialists
1333 F St. Nat. 2340

NEW PLAN FAVORS U. S. LINES' OWNER

Shipping Board Will Allow Chapman First Chance to Meet Financing Terms.

(Associated Press.)

Terms which may permit Paul W. Chapman, present owner, to retain possession of the United States Lines have been outlined by Shipping Board representatives at conferences in New York on the financial plight of the company.

The board was said yesterday by officials here to have expressed a willingness to take back the liners George Washington and America, and apply the money already paid the Government on them toward completion of two new ocean vessels now being built for Chapman at Camden, N. J. The board also was said to have offered to make concessions on the amount of notes held on the other vessels.

In return the board would require the interests getting the lines to raise $1,000,000 to $3,000,000 as working capital, and $2,500,000 for completing the vessels under construction, and also to guarantee protection of the preferred stockholders of the United States Lines.

Mr. Chapman will be given the first opportunity to meet these terms. The board feels Mr. Chapman's successful bid of $16,032,000 for the lines was rather high. It is partly for this reason that the board is willing to make concessions.

The terms have been made known to all shipping interests which may want to purchase the lines, including the International Mercantile Marine-Roosevelt Steamship Co., the Dollar Line and a West Coast group headed by Kenneth D. Dawson, of Seattle.

All offers are to be in by the end of this week.

DIED

BOYCE—On Saturday, August 8, 1931, MRS. ALICE W. BOYCE, widow of James M. Boyce. Funeral services at chapel of A. J. Schippert, Tuesday, August 11, at 10 a. m. Interment Oak Hill Cemetery.

BREWSTER—Suddenly, on Monday, August 10, 1931, at his residence, 203 East Clifton terrace, BERTRAM A., beloved husband of Josephine L. Brewster. Remains resting at the W. W. Chambers funeral home, 1400 Chapin street northwest. Funeral from the W. W. Chambers funeral home, 1400 Chapin street northwest, on Wednesday, August 12, at 2 p. m. Interment in Arlington National Cemetery.

BRYAN—On Monday, August 10, 1931, at his residence, 1328 Eleventh street northwest, GEORGE W., beloved husband of MARY T. BRYAN and father of Mrs. R. B. Hayes and Frank Bryan. Remains resting at the W. W. Chambers Co. funeral home, 1400 Chapin street northwest. Interment at Wilson, N. C. Service by Chambers.

BUCKDAESCHEL—Suddenly, on Friday, August 7, 1931, at her residence, 1361 Meridian place northwest, LAURA E., beloved daughter of the late Wolfgang and Catherine Ruckdaeschel. Funeral from the chapel of Frank Geiers Sons Co., 1113 Seventh street northwest, on Tuesday, August 11, at 2 p. m. Relatives and friends invited. Interment in Prospect Hill Cemetery.

CAMPBELL—On Sunday, August 9, 1931, at Walter Reed Hospital, JULIUS RAYMOND, beloved husband of Agnes M. Campbell and father of Gloria and June Campbell. Funeral from his mother's residence, 1428 F street northeast, on Wednesday, August 12, at 9:30 a. m.; thence to St. Joseph's Church, Second and C streets northeast, where mass will be said at 10 a. m. for the repose of his soul. Interment in Arlington National Cemetery.

GELHAR—On Saturday, August 8, 1931, at Connecticut avenue and Zoo entrance, ARTHUR H., beloved husband of Margaret M. Gelhar. Funeral from his late residence, 4612 Forty-third place northwest, on Tuesday, August 11, at 2 p. m. Interment Arlington National Cemetery at 2:30 p. m. (Services by W. W. Chambers.)

HALL—On Sunday, August 9, 1931, at 3700 Massachusetts avenue northwest, JOSEPHINE BARNES, daughter of A. Oakey Hall and Katherine Louisa Barnes, of New York. Funeral services at St. Alban's Church, at 11 o'clock, on Tuesday, August 11. Interment private.

HOFMANN—On Sunday, August 9, 1931, at 8:15 a. m., WILHELM, the beloved husband of the late Margaret Hofmann. Funeral from his late residence, 3139 Twenty-fourth street northeast, on Tuesday, August 11, at 8:30 a. m. Requiem mass at St. Francis De Sales Church at 9 a. m. Relatives and friends invited. Interment St. Mary's Cemetery.

LATHAM—On Sunday, August 9, 1931, at Walter Reed General Hospital, CLAUDE B., beloved husband of Nettie F. Latham, in his forty-second year. Funeral from his residence, 405 Decatur street northwest, Wednesday, August 12, at 2 p. m. Interment in Arlington National Cemetery.

LEWTON—On Sunday, August 9, 1931, at U. S. Naval Hospital, GEORGE WASHINGTON, beloved husband of Annie Louise Taylor Lewton, in the eighty-third year of his age. Remains resting at the Tobler funeral home, 928 M street northwest, where services will be held on Tuesday, August 11, at 2 p. m. Interment at Arlington National Cemetery. Members of Burnside Post, G. A. R., and Takoma Lodge, F. A. A. M., are invited to attend.

LOWE—On Saturday, August 8, 1931, at George Washington University Hospital, LOUIS LOWE, in his fifty-third year. Remains resting at the Colonial funeral home of William Reuben Pumphrey, Rockville, Md. Funeral on Tuesday, August 11, at 2 p. m., from the Colonial funeral home, Rockville, Md. Interment Monocacy Cemetery, Beallsville, Md.

FUNERAL DIRECTORS

P. J. SAFFELL
733 6th st. nw. Natl. 0537.

Frank Geier's Sons Co.
1113 SEVENTH ST. NW Telephone
Modern Chapel. NATIONAL 2473.

Clyde J. Nichols, Inc.
4209 9th St. NW. Col. 6324.

THOS. S. SERGEON
1011 7TH ST NW Telephone Natl. 1090.

JAMES T. RYAN
317 PA. AVE. SE. Atlantic 1700.

WM. H. SARDO & CO.
412 H ST. NE. Phone Lincoln 0324.

ESTABLISHED 1876.
JOHN R. WRIGHT CO.
1337 10th st. nw. Phone North 0047.

J. WILLIAM LEE'S SONS
FUNERAL DIRECTORS.
CREMATORIUM
332 PA. AVE. NW. NATL. 1384 & 1385.

CHAS. S. ZURHORST
301 EAST CAPITOL ST. LINCOLN 0372.

Bigger and Better Funerals At Half the Usual Cost Are Done by
CHAMBERS
A Whole Funeral for as low as..... $75

FUNERAL DESIGNS

CHACONAS FLOWERS 2500 14th St. N.W.
For All Occasions. Col. 2412
Beautiful Funeral Piece $3
Opposite Chambers Funeral Parlors

GEO. C. SHAFFER 900 14TH ST. NW. Phone
Expressive Floral Emblems. Moderate prices. Open eve. & Sun. Nat. 0106

GUDE BROS. CO., Florists
1212 F STREET. National 4276.
APPROPRIATE FUNERAL DESIGNS.

CEMETERIES.

Choice Lots and Sites For Sale
ENDOWMENT FUND ENSURING PERPETUITY
Glenwood Cemetery

When Washington Was Young—No. 10

TO LOOK at them now you wouldn't believe the scene shown above depicts the site of the Botanic Garden. But this, we hasten to assure you, is the case.

When work was started on the present Botanic Garden this photograph was made. It was big news then, for the Capital City was just emerging on the plan that was to make it one of the world's most beautiful cities

A rainstorm had temporarily halted work when this "shot" was made

INQUEST IS ORDERED IN VETERAN'S DEATH

Autopsy and Police Inquiry Under Way in Fatal Leap of Man in Hospital.

An investigation was being conducted last night into the death of Henry H. Bauman, 45-year-old war veteran, who is said to have leaped from a second-story balcony at Mount Alto Hospital last Friday while delirious. He died early yesterday in Walter Reed.

The matter came to the attention of police when authorities of the Army hospital notified Deputy Coroner Magruder MacDonald of the man's death. The body was removed to the District Morgue, where Coroner J. Ramsay Nevitt ordered an immediate autopsy.

The autopsy disclosed that one of the veteran's legs was broken and that he suffered internal injuries. An inquest will be held at 11:30 o'clock this morning.

As Mount Alto Hospital is a Government institution, an investigation was launched by Metropolitan Police at the request of Coroner Nevitt. Detective Sergt. C. E. Mansfield was placed in charge of the probe. Officials of both hospitals refused to comment on the man's death, beyond the declaration that they were positive he had not met with foul play.

There is a buyer for everything that is for sale, quickly found with a Post Classified Ad. Just phone National 4205.

DIED

MATTINGLY—On Sunday, August 9, 1931, at the Children's Hospital, F. DORIS, daughter of F. Douglas and Rose Mary Mattingly (nee Burkhold). Funeral from the residence of her grandfather, John F. Conner, 207 North Sixty-second street, Capitol Heights, Md., on Tuesday, August 11, at 2 p. m. Interment at Congressional Cemetery.

MOORE—Suddenly, on Monday, August 10, 1931, IDA FOWLER, beloved wife of the late Silas Edwin Moore, jr., and daughter of J. Louis and Ida N. Fowler. Remains resting at 618 B street northeast. Services will be held at the Epworth Methodist Episcopal Church, Thirteenth street and North Carolina avenue northeast, on Thursday, August 13, at 11 a. m. Interment in Cedar Hill Cemetery.

MOORE—Suddenly, on Monday, August 10, 1931, SILAS EDWIN MOORE, jr., beloved husband of the late Ida Fowler Moore, and son of Silas E. and Alice R. Moore. Remains resting at 618 B street northeast. Services will be held at the Epworth Methodist Episcopal Church, Thirteenth street and North Carolina avenue northeast, on Thursday August 13, at 11 a. m. Interment in Cedar Hill Cemetery.

PFLUGER—On Sunday, August 9, 1931, at 9 p. m., MARGARET ANN PFLUGER (nee King), beloved wife of George F. Pfluger, aged thirty years. Funeral from her late residence, 4316 Thirteenth street northeast, on Tuesday, August 11, at 2 p. m. Relatives and friends invited to attend. Interment at Rock Creek Cemetery.

RAY—On Monday, August 10, 1931, at 9:30 p. m., at his residence, 1332 Thirty-first street northwest, GEORGE WASHINGTON, beloved husband of Lillian Sullivan Ray. Notice of funeral hereafter.

RICHTER—On Monday, August 10, 1931, at 12:20 a. m., CONRAD, beloved husband of Minnie Richter (nee Herbst) and father of Bertram L. Richter. Funeral from his late residence, 1305 Gallatin street northwest, on Wednesday, August 12, at 2:30 p. m. Relatives and friends invited to attend. Interment at Prospect Hill Cemetery.

RICHTER—A special communication of the New Jerusalem Lodge, F. A. A. M., will be held at Masonic Temple, Thirteenth street and New York avenue northwest, on Wednesday, August 12, at 1:30 p. m., for the purpose of attending the funeral of their late brother, CONRAD RICHTER. By order the Master. HENRY W. BRANSON.

ROUNDY—On Monday, August 10, 1931, at a local sanitarium, MRS. FRANCES HAYDEN ROUNDY, beloved wife of Mr. Paul V. Roundy. Remains resting at Schippert's funeral home, 2008 Pennsylvania avenue northwest. Funeral services at the Methodist Protestant Church, Cherrydale, Va., Wednesday, August 12, at 9:30 a. m. Interment Rockland, Me.

STEER—On Saturday, August 8, 1931, at Garfield Hospital, IDA SIOUSSA STEER, of Waterford, Va. Services at Oak Hill Cemetery, Tuesday, August 11, at 3:30 p. m.

STRONG—On Monday, August 10, 1931, at her residence, 129 Rock Creek Church road northwest, SARAH EMMA, beloved widow of William A. Strong and mother of Mrs. Clarissa Faircloth, of Fairfax, Va. Remains resting at the W. W. Chambers funeral home, 1400 Chapin street northwest. Notice of funeral later.

SULLIVAN—Suddenly, on Sunday, August 9, 1931, BARBARA P., beloved wife of Charles Sullivan. Remains resting at Zurhorst's funeral parlors, 301 East Capitol street. Notice of funeral hereafter.

TALBOT—Suddenly, on Sunday, August 9, 1931, at the residence of his daughter, Mrs. C. M. Wright, 1910 Kalorama road northwest, GAYLE, beloved husband of Margaret B. Talbot, of Artesia, N. Mex., and father of Mrs. James B. Brown, of Detroit, Mich., and Mrs. C. M. Wright, of Washington, D. C., and Gayle Talbot, jr., of New York City. Funeral services at the W. W. Chambers Co. funeral home, 1400 Chapin street northwest, on Tuesday, August 11, at 2 p. m. Interment in Cedar Hill Cemetery.

WAGNER—On Monday, August 10, 1931, FREDERICK, SR., beloved husband of the late Margaret Wagner. Funeral from his late residence, 619 F street northeast, on Wednesday, August 12, at 2:30 p. m. Relatives and friends invited. Interment in Prospect Hill Cemetery.

WAGNER—Washington Lodge, No. 15, B. P. O. Elks. The lodge will convene in session of sorrow at 7:30 p. m. Tuesday, August 11, 1931, for the purpose of attending the funeral of our late brother, FREDERICK WAGNER, who passed to the Grand Lodge of the Hereafter Monday, August 10. Elks services from his late residence, 619 F street northeast, at 2 o'clock p. m. Tuesday, August 11. Burial at 2:30 p. m. Wednesday, August 12. By order of DAVID J. LAPORTE, Exalted Ruler. Attest: WILLIAM A. RIDDICK, Secretary.

The GIRL About Town

EVERY other person I met yesterday was talking about Vice President Curtis' sudden change of mind, his "I do not choose to go" in regard to his visit to Mrs. Jacob Leander Loose at Gloucester, Mass.

Washington, with its keen sense of rumor, is whispering that Mrs. Gann, the ever-watchful sister, saw a matrimonial alliance in the offing. Of course, Mrs. Gann and her husband were invited, too, and she is on the most friendly terms with Mrs. Loose.

Not only Mrs. Loose, but the whole town of Gloucester, is disappointed. Senator David I. Walsh was to have given a dinner and a general powwow was planned for the Big Chief.

My morning mail brought me a copy of the speeches made at the Red Cross' fiftieth anniversary dinner. I searched through Miss Mabel Boardman's speech to see if she had mentioned Clara Barton. She hadn't, and it's rather too bad; for there is glory enough for all, and Mabel deserves a crown of gold for all she did to reorganize the Red Cross. Certainly she can afford to be generous to another woman, if anybody could. It's strange, too, that there is not a picture of Clara Barton at the Red Cross headquarters. But she was handsomely memorialized by some of the speakers at the Red Cross anniversary.

A FRIEND of mind telephoned me in great excitement yesterday to say that she had heard, while she was in Europe, that Representative Ruth Bryan Owen is about to give both sets of her children a new stepdaddy. My friend had forgotten the name, but she insisted he was to be the next President of the United States. How exciting! Who can it be?

Cynthia and I are thinking of writing to Mrs. Henry Allen Cooper to ask her to let us be her campaign managers for the congressional race. It is so chic to be a campaign manager and father says there is money in it. Mrs. Cooper is a friend of the Lindberghs. Our idea is that perhaps Lindy and Anne might let balloons out of their plane as they fly asking people to vote for Mrs. Cooper. Of course, it would not do much good in Japan, but it would be wonderful if they flew over Wisconsin on their way back to Englewood.

THE Bernard B. Jones family are so nice, American and good natured, and do so enjoy the gifts the gods have poured upon them. Next to educating boys and girls in Mississippi, Mr. Jones wants to see one of his horses win the derby. One day Mr. Jones explained to me how to get rich. You must put figures down on the right side of the ledger and then your money will grow. I tried it with the highest figures I knew, yet here I am, not a penny the better off.

Wilkins' Submarine Off For Spitzbergen Base

Tromsoe, Norway, Aug. 10 (U.P.).—Sir Hubert Wilkins' expedition to the Arctic departed today aboard the submarine Nautilus for Spitzbergen, on the outskirts of the desolate Polar region.

The Nautilus left the harbor at 6:25 p. m. After final adjustments had been made on the engines and on the electric rudder connections. It was understood that the Nautilus had damaged the rudder connection near Malangen and had drifted out of control for two hours before temporary repairs could be completed.

Hoover Cuts Rum Term For Aid in Murder Hunt

(Associated Press.)

The Justice Department disclosed yesterday that President Hoover has commuted the sentence of a Peoria, Ill., liquor law violator, Earl Ogden, in order that he may help track down an Iowa murderer.

Ogden has been free from the Leavenworth Penitentiary under this executive clemency since July 23, but not until yesterday was the President's action known. Ogden was sentenced to three years.

The State of Iowa, through its attorney general, asked formally for Ogden's freedom. However, a letter addressed to Attorney General Mitchell, setting forth the reasons for this request, was closely guarded. Officials declined to name the murder case in which the former still operator's cooperation is desired.

MACHADO SUSPENDS GUARANTIES IN CUBA

Battles Are Reported and Federals Hurry to Reinforce Troops.

Continued from Page 1.

raided a rural establishment between Marianao and Arroyo and seized several rifles and some ammunition. Luis Carrello, former Marianao policeman, and Francisco Neninger de la Hera, a student and son of the retired Maj. Hera, were arrested. Several other persons escaped from the building, but were pursued by rural guards, who said the fugitives carried arms and ammunition.

Fighting Peril Reduced.

A manifesto credited to Gen. Mario Menocal, former president and once a close friend of President Gerardo Machado but now a fugitive, was circulated in the capital. Gen. Menocal was described as calling upon all of his followers in the Nationalist (opposition) party to rally to his standard and to oppose the Machado government. The manifesto reviewed the record of the Nationalist leader, who is believed to have fled to the Gulf of Mexico on the yacht Carol, and asked revolutionists to rise against the government.

A thorough investigation, however, failed to produce any reliable politicians who would vouch for Gen. Menocal's signature on the manifesto, and government leaders were frankly skeptical of the authenticity of the document.

The government, having imprisoned in Cabana fortress all opposition leaders who could be found, reiterated its decision to wipe out the threatened uprising in Pinar del Rio Province and Havana Federal District.

"The government reiterates its statements of yesterday," Secretary of Interior Octavio Zubizarreta announced. "This is to the effect that it is determined to crush and will crush any action that tends to violate public peace. I believe that the seditious movement is dominated at present because some of the important leaders, friends of Menocal, have been arrested. Several Communist leaders also have been seized

Communists in Hiding.

"The government has knowledge that there are Menocalist and Communist elements in hiding in the interior of the republic. Neither the present situation nor any other which we may face will deviate the government from its program, which involves carrying out constitutional reforms, reorganization of political parties, creation of new parties and renovation of the elective offices, including that of president of the republic.

"Regarding maintenance of public order, we find our position unchanged from yesterday. Activities in all the nation, including business life, are developing normally."

(Associated Press.)

State Department officials indicated yesterday that former President Menocal and other leaders suspected of the latest Cuban insurrection would be given refuge in the United States if they landed on American shores.

There was no definite information in the department regarding the whereabouts of the former president. Basing their opinions on press dispatches saying Menocal might be seeking to reach foreign shores, department officials pointed out that extradition is virtually never granted for political offenses.

Acting Secretary Castle, of the State Department, said last night that intervention had not been considered by the American Government in connection with the present insurgent movement in Cuba.

Guggenheim Hints Feint As Purpose of Uprising

(United Press.)

Ambassador Harry F. Guggenheim, in a report to the State Department yesterday, suggested that the weekend demonstrations of Cuban revolutionaries in Pinar del Rio Province may have been merely a "feint" to withdraw government forces from the real scene of proposed uprising.

Thus far, he added, revolutionary efforts seem to have failed. Guggenheim said he had conferred yesterday with President Machado of Cuba. The chief executive, he said, claimed to have the situation entirely in hand.

OPEN A CHARGE ACCOUNT
FINE MEN'S WEAR
EISEMAN'S, 7th & F

HOOVER DAM MEN RESIST DISMISSAL

Toilers Demanding Increase in Pay Seek to Force Strike Recognition.

Las Vegas, Nev., Aug. 10 (A.P.).—Several hundred Hoover Dam workmen today resisted the efforts of Six Co.'s, Inc., dam contractors, to discharge them.

The contractors had announced, following a strike Friday of 125 workers who demanded an increase in wages and better working conditions, that because of this difficulty and the extreme heat work would be suspended indefinitely.

Attempting to force recognition of their strike, the resisting workers formed picket lines today and tried to induce other employes not to accept their pay checks. They have moved out of the Six Co.'s camp, but have established another of their own off the Government reservation and declare they are settling down for a fight.

Paymasters estimated all but 200 of the 1,000 men affected will claim their wages and accept their discharges during the day. The workmen accepting their pay express belief construction will be resumed within a week and they will be reemployed at prevailing wage scales.

United States and State officials are searching automobiles for firearms and liquor. A few guns have been seized, but there has been no violence.

(Associated Press.)

An early and orderly settlement of the Hoover Dam labor difficulties, with work to be resumed at the wage scale maintained before the strike, is expected by administrative officers of the Interior Department.

Dr. Elwood Mead, Commissioner of Reclamation, said yesterday he believed a settlement would be reached within the next few days.

Six Companies, Inc., contractor with the department on the $165,000,000 project, closed down the work, giving employes three days' pay, after a relatively small number of men had gone on strike and demanded a wage increase.

Dr. Mead and Assistant Secretary Dixon stressed that the contractor, at the beginning of work on the project, voluntarily increased the prevailing wage rate by 50 cents daily. This was despite the fact, they pointed out, that the act of Congress requiring contractors on Federal projects to maintain the average prevailing rate was passed after the Hoover Dam contract was signed.

Dr. Mead explained the strike was an outgrowth of the proffer by the contractor to give 30 men who had been employed in the tunnel and whose services were no longer required outside employment at a wage rate $1 per day lower than they had been receiving. The higher scale obtains for work in the diversion tunnels, due to the working conditions.

Because of the prolonged and excessive heat, Dr. Mead said, the contractor had for two weeks been considering shutting down activities. He had conferred to this effect with Government officials.

Until after the labor difficulties, Dr Mead said, work was not shut down because the contractor knew that it would throw a large number of men out of employment.

Air Mail Pilot Hurt As Plane Cracks Up

Athens, Ga., Aug. 10 (A.P.).—Jack Webster, pilot of a southbound airmail plane out of Atlanta, was injured early today in the crack-up of his plane near Ila, Ga., 15 miles from here.

Webster was taken from the wreckage and brought to a hospital here He was unconscious, but doctors said he apparently was suffering from bruises and shock only and his condition was not serious.

The Eastern Air Transport at Atlanta operates the line.

Walker Denies Talking Of Politics With Press

Bremen, Germany, Aug. 10 (A.P.). Mayor Walker declined seriously to discuss whether or not he would run again for mayor when he was interviewed on the liner Bremen by English reporters. They misinterpreted his remarks, he said tonight, when they quoted him as saying he would not be a candidate.

The one place to buy fine linen suits

The Saltz Brothers'
SALE
of Finest Quality
LINEN SUITS

NOW—
$14.75 $17.75 $18.75 $19.75

*All sizes up to 46. Single and Double Breasted Models

*Seersucker Suits, $12.50
*All Sizes up to 46.

SALTZ BROTHERS
1341 F STREET N. W.

NYE STUDIES REPLY TO BISHOP CANNON

Senator Confers on Move to Be Taken Tomorrow in Churchman's Case.

(Associated Press.)

Members of the Senate campaign funds investigating committee conferred here yesterday on their answer to the court proceedings brought by Bishop James Cannon, jr., of the Methodist Episcopal Church South, challenging the committee's authority to inquire into his use of anti-Smith campaign funds in 1928.

Pending further conferences, Senator Nye (Republican), of North Dakota, the committee chairman, withheld announcement of the course to be pursued in a reply to Cannon's suit, which must be made tomorrow.

Senator Dale (Republican), of Vermont, with whom Nye conferred yesterday, has maintained that the District of Columbia Supreme Court is without jurisdiction over the Senate committee.

Senators Nye and Dale sought communication later with Senator Wagner (Democrat), New York, a former judge and another committee member, over the telephone. He is in New York State.

It was emphasized by Senator Nye that he will take no action unless a quorum of the committee of five members is together. However, he also indicated a determination, barring legal action, to proceed with the committee's inquiry into the disposition of the campaign funds intrusted to Bishop Cannon.

Tentative plans have been made to resume these hearings the latter part of the month, and Senator Nye believes the end is near in the committee's search.

Representative Tinkham (Republican), Massachusetts, presented the complaint to the committee, charging that Bishop Cannon had failed to account for all of the $63,500 given to him as chairman of the Virginia anti-Smith committee in 1928 by E. C. Jameson, of New York.

Alleged Infringement Of Beverage Restrained

Los Angeles, Calif., Aug. 10 (U.P.). An order restraining the Nelson Drug Co., of Los Angeles, from infringing upon the patents of the Coca Cola Co. was issued late today by Federal Judge Harry A. Hollzer.

The petition filed by the Coca Cola Co., signed by Harrison Jones, vice president, complains that the Nelson company had manufactured and distributed a product purporting to be coca cola and had used the trade name in marketing it.

OLD HULK IS TARGET IN BOMB TEST TODAY

Continued from Page 1.

Army's good-will flight down to South America in 1926-1927.

The primary objectives of tomorrow's demonstration will be to test marksmanship of the men piloting the bombing planes and to determine the effect of 100 and 300 pound bombs upon a vessel like the Mount Shasta.

The Army also wants to know how long it would take a Langley Field Squadron to locate an enemy ship some 50 miles off the Atlantic Coast. Tomorrow's demonstration will produce the answer.

The Navy Department is keenly interested in tomorrow's test and is sending three observers to the scene.

They are Lieut. Comdr. S. P. Ginder, of the office of fleet training, Navy Department; Lieut. Comdr. M. R. Browning, of the Bureau of Aeronautics, Navy Department, and Lieut J. L. Hill, of the Aircraft Squadron of the scouting force.

Army and Navy observers together with cameramen and reporters will witness the bombing test from the Army tug Reno. Inasmuch as the Reno will not get back to Old Point Comfort until late tomorrow night, too late for reporters to send their stories for early editions, Lieut. Col. Ira Longanecker, chief of the information section of the Army Air Corps, has arranged for an Army blimp to let down a rope to the tug, pick up the news dispatches and take them to Langley Field, where they will be turned over to the telegraph agencies.

Post Classified Ads reach alert readers who respond "the first thing in the morning."

• Our Cooling System Makes Shopping Pleasant •
No Approvals All Sales Final

GREAT AFTER-STOCK-TAKING CLEARANCE SALES NOW AT GARFINCKEL'S

Such savings as you'll find here now in every department are simply extraordinary, especially when you consider that these are the famous Garfinckel goods, the best made, now greatly reduced for quick clearance. Do not fail to take advantage of the shopping opportunities on every floor . . . values are indeed marvelous and you'll find them in every department . . .

GARFINCKEL'S FUR COATS AT THE LOWEST PRICES IN YEARS
Fur Department, Second Floor.

JULIUS GARFINCKEL & Co.
F STREET AT FOURTEENTH

When About to Purchase
DIAMONDS
"Color" Is a Very Important Factor to Consider

TWO diamonds—both are exactly the same in carat weight . . . both are Perfect (without flaws of any kind) . . . both are of similar cut and "brilliance." In fact, to an inexperienced eye these two diamonds are identical. . . . But one may be worth several hundred dollars more than the other! The difference is COLOR. That is just one reason it is wise to purchase your diamonds from a jeweler of unquestioned reputation.

Solitaires $50 to $5,000

B. Harris & Co.
F Street at 11th
Jewelers and Diamond Merchants for Over Half a Century

Closed Saturdays in August

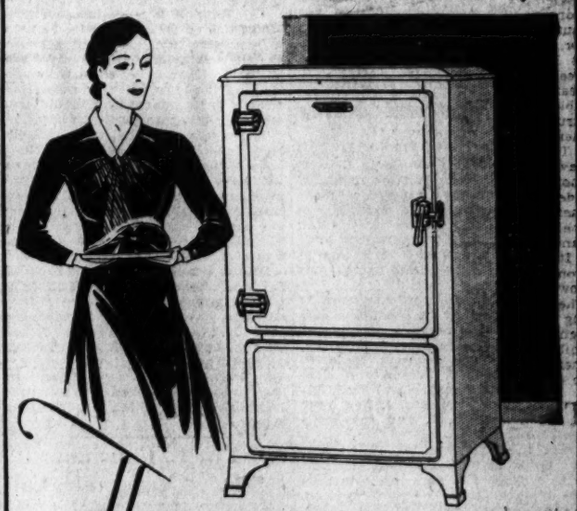

The new LEONARD Electric
at the price you want to pay

Of course you want a good electric refrigerator—there's no real economy otherwise. But you need not have to strain the family budget to get what you want, now that Leonard Electric is on the market. It combines all that is worth while in modern electric refrigeration, yet it is priced within reach of the most thrifty. See Leonard Electric on display.

Approved by Good Housekeeping Institute.

$197 installed (5.15 cu. ft.)
$265 installed (7.63 cu. ft.)

Parking Serice (Drive Directly to Our Rear Entrance, Your Car Will Be Parked)

Now in Progress
The August Sale of Lifetime Furniture
MAYER & CO.
Seventh Street Between D and E

Read The Post's New Classified Ads

JOBLESS INSURANCE SEEN ENDING IN DOLE

Senator Hebert Fears Plan Will Burden America With Problems in England.

(Associated Press.)

The view was expressed yesterday by Senator Hebert (Republican), Rhode Island, that "any Federal system of unemployment insurance will lead us to the dole."

Senator Hebert, who is chairman of the special Senate committee appointed to investigate the feasibility of unemployment insurance, gave his views upon his return here yesterday from a study of such insurance systems in Europe. He conferred over the week-end with President Hoover at the Rapidan fishing camp.

"I still have an open mind," Senator Hebert said, "and I hope to hear exhaustive testimony upon this vital subject. It may be that we can evolve some plan radically different from any heretofore tried.

"However, I have about reached the conclusion from interviews I had abroad that any Federal system of unemployment insurance will lead us to the dole. They have that situation in England today."

Senator Hebert said he hoped to begin hearings by the committee in September. Senator Wagner (Democrat), of New York, who proposed the Senate investigation, and Senator Glenn (Republican), Illinois, are the other committee members. Senator Hebert visited England, France, Germany and Italy.

Fred C. Croxton, acting chairman of the emergency committee for employment, announced yesterday that public and semipublic works contract awards, amounting to $43,312,878, had been reported to his committee last week.

This brought the total reported since December 1, 1930, to $2,140,404,-214.

HISTORIC "PROP"

Underwood & Underwood.

PAUL GARBER, of the Smithsonian Institution, holding the propeller used on the plane in which Lieut. Eugene Ely, U. S. N., made the first flight from ship to shore and which has been added to the museum's collection.

HOOVER LAUDS AIM OF SMALL BUSINESS

Continued from Page 1.

press to the participants in your conference my interest in their problems and my earnest hopes that your meeting will be a successful one."

The 200 business men also heard Gilbert T. Hodges, president of the Advertising Federation of America, urge the value of advertising in counteracting the business slump. Mr. Hodges listed several companies which have attained marked success in the depression by virtue of such aggressive salesmanship.

Bad times, said Mr. Hodges, are nearly always the result of postponement of normal conception, and they can be overcome only by the stimulation of a buying impulse that can be best done by advertising, for that is its true economic function.

"Buyers are made not born, and there are plenty of potential buyers in the country today with sufficient buying power to bring us quickly back to normal" when once the country has been reenergized and released from the fetters of fear through the influence of intelligent advertising, Mr. Hodges said.

Sales Drop 8 Per Cent In Department Stores

(Associated Press.)

An 8 per cent decrease in department store sales in July, as compared to June, was shown yesterday in the monthly report of the Federal Reserve Board. For the first seven months of the year department store sales also were 8 per cent smaller than for the same period in the previous year.

The drop in July, as compared to June, was greatest in the Dallas district, where the decrease was 17 per cent. The Kansas City district had a decrease of 15 per cent, while St. Louis dropped 12; Boston and Minneapolis, 10 per cent; Cleveland, Chicago and San Francisco, 8; New York and Philadelphia, 7, and the Richmond district, 4.

For the seven months of the year St. Louis had the greatest decrease with a drop of 12 per cent, with Dallas following with 11 and Chicago 10. The other districts for the seven months showed the following decreases: Boston, 7 per cent; New York, 7; Philadelphia, 8; Cleveland, 9; Richmond, 3; Atlanta, 9; Chicago, 9; Minneapolis, 5; Kansas City, 8, and San Francisco, 9.

The figures on the total decrease for the country were obtained from 523 department stores in 231 cities.

Doyle Gets Chance To Shift Attitude

New York Court Rules That He May Win His Liberty by Fee Testimony.

New York, Aug. 10 (A.P.).—Dr. William F. Doyle, whose fee profits before the Board of Standards and Appeals were greater than his income as a horse doctor, will probably get another chance to answer the questions of the Hofstadter legislative committee.

Under a decision today by the Court of Appeals at Albany, Dr. Doyle must serve out his sentence of 30 days in jail for contempt; but if he should change his mind and submit to questioning by the committee—which is investigating the affairs of New York City—he may escape further durance.

The Albany decision was not entirely satisfactory to Senator Hofstadter, chairman of the committee, nor to Samuel Seabury, chief counsel for the committee. The decision held that the committee does not have general power to grant immunity.

Dr. Doyle's refusal to answer questions as to whom he split fees with in his practice before the Board of Standards and Appeals led the committee to offer him immunity. He persisted in his refusal, contending the committee lacked the power to grant immunity.

Former Irene Castle Hurt in Riding Mishap

Lake Forest, Ill. Aug 10 (A.P.).—Mrs. Irene Castle McLaughlin, the famous former dancer, was suffering from a painful injury today as a result of her penchant for riding spirited horses.

She was thrown yesterday while riding on the McLaughlin estate when her horse bolted. At her home it was said her left wrist had been fractured. She received treatment at a hospital and was later taken to her home.

Four Die in West Texas As Train Hits Rail Car

Pecos, Tex., Aug. 10 (A.P.).—Four section workers were hurled to their deaths today when a Southern Pacific passenger train struck a railway motor car on the Texas & Pacific track at Wickett, Tex. Their bodies were thrown 150 feet by the impact.

John Dowdy, section foreman at Wickett, was the only one of the victims identified. The other three were Mexican section laborers.

German Policeman Stabbed.

Dortmund, Germany, Aug. 10 (A.P.).—A traffic policeman was seriously injured tonight when a youth drove a long dagger into his back, shouting: "Take that from the starving people!" The youth stabbed another policeman through the hand before he was overpowered.

Germany Accepts Envoy From Paris

Agrees to Andre Francois-Poncet as Successor to de Margerie.

Berlin, Aug. 10 (A.P.).—The German government has notified the government of France of its agreement to the appointment of Andre Francois-Poncet as ambassador to Berlin succeeding Pierre de Margerie.

Andre Francois-Poncet, a member of Premier Laval's cabinet, has represented France recently at several international conferences. He was delegate to the World Wheat Conference in Rome and his country's representative at the London meeting of Young Plan experts.

For some weeks his name has been mentioned among candidates for the Berlin post. Recently there were reports that Paul Claudel, Ambassador to the United States, might be transferred to Berlin.

League Asked to Help Austria Sell Her Bonds

Vienna, Aug. 10 (A.P.).—The Austrian government has approached the League of Nations for aid in selling $21,500,000 worth of treasury bonds, it was officially announced tonight.

The bonds are to be issued for the purpose of repaying to the Bank of England the short term loans made to Austria at the time of the collapse of the Creditanstalt, large Austrian bank.

Vast Area Is Devastated By New Brunswick Fire

Truro, Nova Scotia, Aug. 10 (U.P.).—Two hundred men, most of whom have been on duty 36 hours without rest, tonight were battling the worst forest fire which has broken out in New Brunswick in many years.

Driven by high winds, flames have spread over several thousand acres of valuable timberland. A fire burning on a three-mile front is believed to be out of control twenty miles north of Chatham.

Spanish Newspaper Fired.

Bilboa, Spain, Aug. 10 (A.P.).—The plant of the newspaper Gazeta del Norte was set on fire tonight by a group of men said to have been angered by the paper's pro-Catholic editorials. Firemen extinguished the blaze before much damage was done.

All Expense Tour
WASHINGTON TO BALTIMORE
BY BOAT AND RAIL
$12.12 Round Trip

Follow the pioneers through the historically interesting country, 320 miles of delightful cruising—down the Potomac, up the Chesapeake Bay—return by fast Penna. R. R. trains.

Two nights and a day on water. First-class accommodations, excellent meals, congenial people. Modern steamers Dorchester and Talbot.

Leave 7th St. Wharf Monday, Wednesday and Saturday, 4:00 p. m. (standard time). Minimum cost, $12.12 per person.

All information, literature, &c., at Penna. R. R. City Ticket Office, 613 14th st. nw., or Agent's Office, 7th St. Wharf.

BALTO & VA. STEAMBOAT CO.

Silent Automatic OIL HEAT
IS DEPENDABLE
1218-20 N.Y. AVE. N.W.

LOSS OF LIFE HEAVY IN MEXICAN FLOODS

Thirty Villages Submerged as Rivers Overflow, and Many Are Drowned.

Tampico, Mexico, Aug. 10 (A.P.).—Heavy loss of life was reported in floods which struck Tampico today, for the second time in ten days. Continuous rains caused the Panuco River to overflow, entirely submerging 30 villages along that and the Tamesi and Tempoal rivers.

The greatest disaster occurred at Tempoal, Vera Cruz, when the Tempoal River suddenly overflowed last night, drowning many of the inhabitants who were caught by the swirling waters as they endeavored to reach safety on the surrounding hills.

The Tempoal is emptying enormous quantities of water into the Panuco, which skirts Tampico, and it is feared the flood here may reach grave proportions within 24 hours. A large section of the city on the waterfront already is inundated and inhabitants are being taken to safety in boats.

Thousands of inhabitants of villages inundated by the Tamesi River have taken refuge in trees and on housetops. The Red Cross of Tampico has sent launches to their rescue. A survivor who arrived here today said he saw several persons perish when the flood waters uprooted a tree in which they were perched.

Disorders are feared at the town of Panuco, where thousands of refugees have congregated and where a food shortage has resulted. Part of the town is inundated. Twenty houses were undermined by the waters and collapsed today.

Sediment brought from inland by the Panuco has formed a bar outside Tampico harbor, which is holding up shipping.

A. F. of L. Considers Silver Conference Call

Atlantic City, N. J., Aug. 10 (A.P.).—William Green, president of the American Federation of Labor, announced today that the executive council of the federation is giving "sympathetic consideration" to suggestions that it indorse a proposal to call a world-wide conference on devising a plan to reestablish silver as a currency basis.

He said no definite action would be taken until the council studied testimony presented at hearings on the Pepper resolution held by the currency committee of the United States Senate.

Quake Terrifies Moroccans.

Casablanca, Morocco, Aug. 10 (U.P.).—An earthquake, accompanied by an underground rumble, terrified natives at Moulay-Yacoub today. It lasted ten seconds.

hear! hear! hear!

JUST the sound of Rice Krispies crackling in milk or cream makes you hungry. And how good these toasted rice bubbles taste!

Delicious with fruits or honey—for breakfast, lunch or supper. Use in recipes in place of nutmeats. Order from your grocer in the red-and-green package. Made by Kellogg in Battle Creek.

19% lower in price

"TOASTING" expels SHEEP-DIP BASE naturally
(Black, biting, harsh irritant chemicals)
present in every tobacco leaf

"They're out—so they can't be in!"

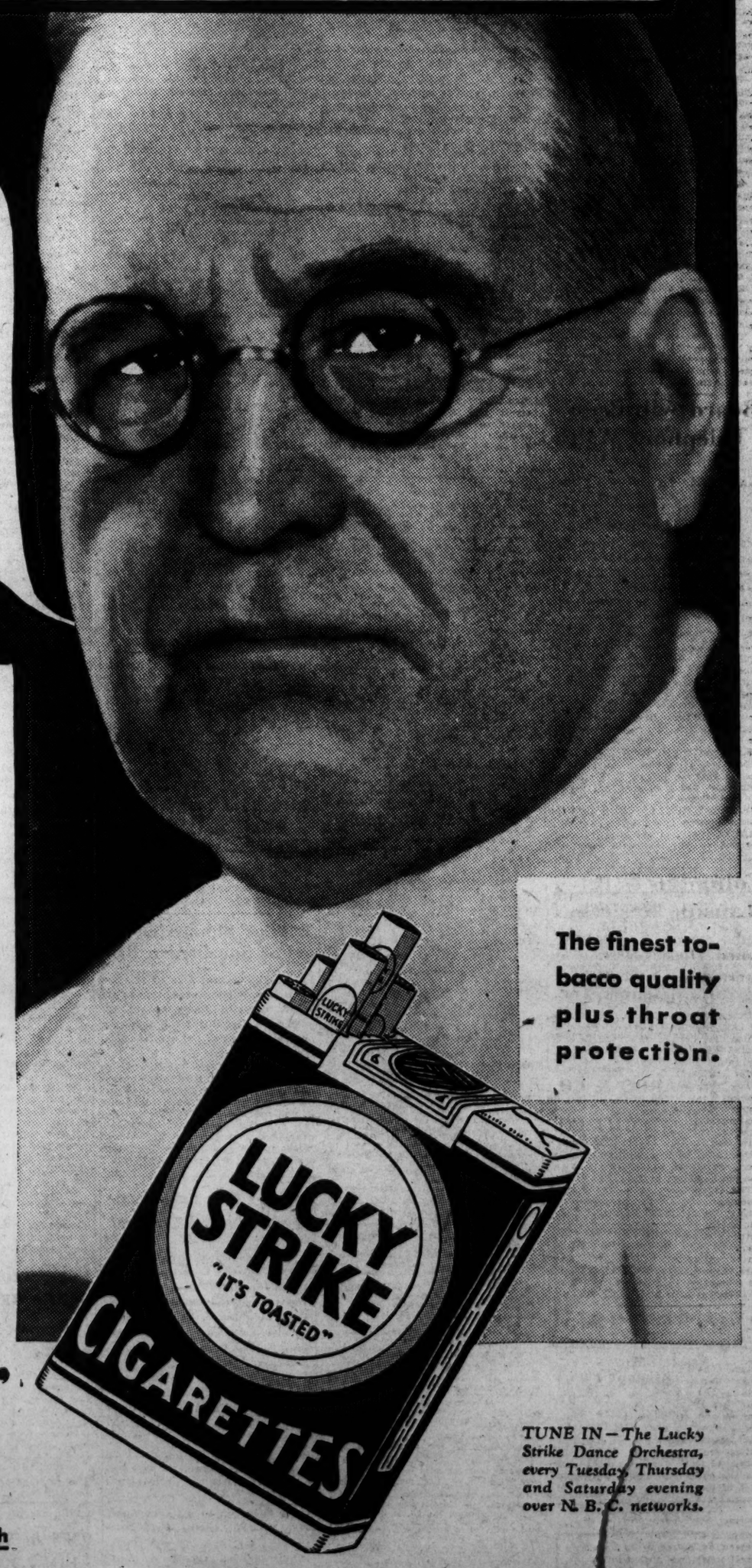

The finest tobacco quality plus throat protection.

Every LUCKY STRIKE is made of the finest tobacco leaves the world can offer—the finest from Turkey—the finest from Kentucky, Tennessee, Virginia, Georgia and the Carolinas—the Cream of many Crops throughout the world. But all tobacco leaves, regardless of price and kind, as nature produces them, contain harsh irritants. LUCKY STRIKE'S exclusive "TOASTING" Process—a process that mellows, that purifies, that includes the use of the modern Ultra Violet Ray—expels certain harsh irritants naturally present in every tobacco leaf. We sell these expelled irritants to manufacturers of chemical compounds, who use them as a base in making sheep-dip,* as well as a powerful spraying solution for fruits, flowers and shrubs—enough to permit the daily dipping of over 50,000 sheep or the daily spraying of many thousands of trees. Thus, you are sure these irritants, naturally present in all tobacco leaves, are not present in your LUCKY STRIKE. "*They're out—so they can't be in!*" No wonder LUCKIES are always kind to your throat.

*U. S. Dept. of Agriculture, Bureau of Animal Industry, Order No. 210

"It's toasted"

Including the use of Ultra Violet Rays
Sunshine Mellows—Heat Purifies

Your Throat Protection—against irritation—against cough

TUNE IN—The Lucky Strike Dance Orchestra, every Tuesday, Thursday and Saturday evening over N. B. C. networks.

© 1931, The American Tobacco Co., Mfrs.

THIRD DEGREE ACTS DENIED BY CHIEFS

Strong Retorts Made In Dozen Cities Accused by Crime Commission.

Chicago, Aug. 10 (A.P.).—Unanimous denials of "third degree" methods in handling prisoners came today from many chiefs of police in answer to the Wickersham commission's charges of brutal and unfair enforcement of the law.

Administrative officials in a dozen cities made prompt and strong reports to the accusations embodied in the commission's report to President Hoover after its three-year investigation of police work covering the last decade.

Although most of the replies were couched in the present tense or referred only to the past acts of existing administrations, others made explicit denial of rough treatment of criminals at any time.

Seattle, Wash., police said the commission had been "misinformed, or had been given only half truths" about their enforcement acts. Detroit officials denied they shunted prisoners from one precinct station to another to avoid service of habeas corpus writs in their favor.

John H. Alcock, acting commissioner of Chicago police, said he heard criticism of "third degree" methods when he took charge 14 months ago and that he ordered it stopped. He offered to investigate complaints against any of his men, suspend and try them, and dismiss them from the department if convicted.

Detective Chief John Norton, of Chicago, Prosecutor Harry S. Toy, of Detroit, and Police Chief Samuel Minturn, of West Allis, Wis., denied the accusation and branded "strong arm" methods as inefficient. "Moral persuasion" is the vogue in West Allis, Minturn said. The commission has cited a specific case of mistreatment there.

Police officers of San Francisco, Kenosha, Wis., St. Paul, Minneapolis and Kansas City issued categorical denials. Commissioner Mulrooney, of New York City said he had not read the report but invited inspection of his prisoners at the daily lineup.

Chief of Police J. J. Pazantwafi, of Omaha, said reports cited by the commission of "third degree" methods there were "bunk." George Allen, assistant chief, said that smart criminal lawyers have forced the police everywhere to discontinue brutal methods and to be more clever in procuring confessions.

Buffalo, N. Y., Aug. 10 (A.P.).—Charges contained in a report of the Wickersham Commission that "third degree" methods involving physical violence and illegal detention of prisoners are employed by the Buffalo Police Department were flatly denied today by Police Commissioner Austin J. Roche.

Branding the Wickersham report as resembling "a page from some story book of the Middle Ages" the commissioner said:

"Third degree methods are not used in the Buffalo police department. Furthermore, they have been positively prohibited and I will not tolerate them."

Board Will Press Telephone Action

Gas Suit, However, Likely to First Test of Anti-merger Law.

The Public Utilities Commission has no intention of dropping its proposed action against the Chesapeake & Potomac Telephone Co. for alleged violation of the La Follette anti-merger law, Harleigh H. Hartman, acting chairman, said yesterday. Neither has Corporation Counsel William W. Bride recommended any such action.

Filing of the suit will probably be postponed, however, until after action is taken against the owners of the Washington Gas Light Co., Mr. Bride said, and the gas suit will not be filed until after the scheduled hearing on September 21.

Should the courts fail to uphold the La Follette act in the gas ownership case, the proposed action against the telephone company would obviously be nullified. Commission officials consider the gas suit the more important of the two and will consequently test the antimerger law with it.

Columbus U. Buys Lansing Residence

Noted House to Be Converted Into Class Rooms for Institution.

Purchase of the Lansing residence at 1323 Eighteenth street northwest, which has housed two Secretaries of State, was announced yesterday by Columbus University, which will use it for a school.

The property, acquired from Mrs. Eleanor Foster Lansing, widow of the Secretary of State in the early Wilson administration, will be remodeled and occupied by the university this fall.

It was built by Mrs. Lansing's father, John W. Foster, who served as Secretary of State under President Benjamin Harrison.

The large brick four-floor English basement home will be done over within, its spacious rooms and reception halls converted into class and lecture rooms. They will take the place of the university's present rented quarters at 1314 Massachusetts avenue northwest. Officials said the remodeled structure will represent an investment of $100,000.

Frances White, Actress, Says She Is Bankrupt

New York, Aug. 10 (A.P.).—A voluntary petition in bankruptcy was filed in the United States District Court today by Frances White, actress, in private life Frances Caples.

She listed liabilities of $13,189.92 and assets of $7,500. Among the liabilities are taxes due the United States, $1,200; a number of hotel bills, including $290 due the Biltmore Hotel of Los Angeles, and milliners', dressmakers', and scene painters' bills.

Former Gov. Taylor Not So Well.

Johnson City, Tenn., Aug. 10 (A.P.). Former Gov. Alfred A. Taylor was not so well today, his physician, Dr. Harry D. Miller, reported. He described the change, however, as only slight.

Wickersham Commission Raps Brutal Methods Used in Police Third Degrees

Favors Federal Action to Put End to Torturing of Prisoners.

Continued from Page 1.

to counsel, was reported frequent in Cincinnati, there was said to be little of the "third degree." In Cleveland, however, it was described as "prevalent," with relay questioning, loss of sleep and deprivation of food being used, as well as physical torture.

Around Loop in Detroit.

In Detroit, the report asserted, the practice is employed of taking prisoners to be questioned around the "loop," sometimes involving their removal from one station to another through the entire circuit of fifteen There was said to be some use of the "third degree."

In Chicago the employment of brutal methods of obtaining confessions was said to be "entirely at home." Beatings with various instruments were reported common.

In Dallas, Tex., the report said, holding prisoners incommunicado was common, but doubt existed as to the use of the other methods objected to. El Paso was described as comparatively free of such practices.

In Denver, systematic manhandling was reported rare, but it was said men often were held under cover for days in jails said to be filthy and verminous, and lacking in food. Despite strict statutes forbidding inhumanity in Los Angeles, the report said, investigation indicated that "third-degree practices are a serious evil." It said many of the police believed strongly in them.

Common in San Francisco.

In San Francisco, it was said, brutal methods were employed in cases given little newspaper prominence, making the practice "common." Prisoners were reported beaten constantly in the central hall of justice. The report said types of lawlessness encountered in Seattle engendered "fighting qualities on the part of the police," but that aside from beatings upon arrest there was little evidence of the third degree.

A Chinese, Ziang Sung Wan, accused of murdering three members of the Chinese educational mission in Washington, was held incommunicado for eight days in a hotel room, and, although physicians reported him acutely ill, questioned almost continuously night and day.

Mental Suffering Cited In Two District Cases

The two District of Columbia cases cited in the Wickersham report as examples of the use of third-degree methods in obtaining evidence and confessions were the Wan and Perrygo murder cases. The report referred to these cases as flagrant examples of protracted questioning with great mental suffering being inflicted.

Ziang Sung Wan, a Chinese, was convicted of the murder in 1919 of three Chinese members of an educational mission. His conviction was reversed by the United States Supreme Court and his confession was excluded because of the protracted questioning given him by police.

Two subsequent juries disagreed on Wan's guilt and seven years after his arrest the United States attorney stated to the judge that it was impossible to find a jury which would declare Wan either guilty or innocent.

In the Perrygo case, Edgar R. Perrygo, described in the report as a subnormal 17-year-old boy, was convicted of the murder of Mary E. Faithful, an aged woman. This conviction was reversed and a new trial ordered and at the next trial he entered a plea of guilty of second-degree murder. He was sentenced to twenty years.

In its review of the Wan case the report stated:

"Wan was suspected. He was found in New York, where he was ill in bed, searched without a search warrant, and brought to Washington. There he was held incommunicado in a hotel room eight days, all of the time acutely ill so that a police surgeon was repeatedly called. He was questioned almost continuously night and day and guarded by policemen at all times. The examinations sometimes lasted until 5 in the morning. On the eighth day, from 7 p. m. to 10 a. m., he was questioned at the scene of the crime.

Brandeis Opinion Quoted

"On the ninth day he was at last formally arrested and taken to a police station, where investigation was immediately resumed. On the eleventh day he was again questioned at the scene of the crime for hours. A stenographic report of the interrogation was then written out, which he signed on the twelfth day. Four oral confessions were also made after the seventh day. On the thirtenth day he was for the first time examined by the jail physician, who found him very ill and under the circumstances not responsible for anything he had signed He lay ill for a month in bed. Three Washington detectives and the superintendent of police participated in this process, which all took place before production in court."

The report then mentioned the reversal of the conviction and the final release of Wan.

The discussion of the third-degree process in this famous murder case by Associate Justice Brandeis, as included in this report, follows:

"Wan was held in the hotel room without formal arrest, incommunicado. But he was not left alone. Every moment of the day and of the night at least one member of the police force was on guard inside his room. Three ordinary policemen were assigned to this duty. Each served eight hours, the shifts beginning at midnight, at 8 in the morning and at 4 in the afternoon Morning, afternoon and evening (and at least on one occasion after midnight) the prisoner was visited by the superintendent of police and (or) one or more of the detectives. The sole purpose of these visits was to interrogate him. Regardless of Wan's wishes and protest, his condition of health, or the hour, they engaged him in conversation He was subjected to persistent, lengthy and repeated cross-examination. Sometimes it was subtle, sometimes severe Always the examination was conducted with a view to entrapping Wan into a confession of his own guilt and (or) that of his brother. Whenever these visitors entered the room the guard was stationed outside the closed door.

Details of Ordeal at Crime Scene.

"On the eighth day the accusatory questioning took a more excruciating form. A detective was in attendance throughout the day. In the evening Wan was taken to the Hotel Dewey to the mission. There, continuously for ten hours, this sick man was led from floor to floor, minutely to examine and reexamine the scene of the triple murder and every object connected with it, to give explanations and to answer questions. The places where the dead men were discovered; the revolver with which presumably the murder was committed; the bloodstains and the fingerprints thereon; the bullet holes in the walls; the discharged cartridges found upon the floor; the clothes of the murdered men; the bloodstains on the floor and the stairs; a bloody handkerchief; the coat and pillow which had been found covering the dead men's faces; photographs, taken by the police, of the men as they lay dead; the doors and windows through which the murderer might have entered or made his escape; photostat copies of writings, by means of which it was sought to prove that Wan was implicated in a forgery incident to the murder—all these were shown him. Every supposed fact ascertained by the detectives in the course of their investigation was related to him. Concerning every object, every incident detailed, he was, in the presence of a stenographer, plied with questions by the superintendent of police and the detectives. By these he was engaged in argument—sometimes separately, sometimes in joint attack. The process of interrogation became ever more insistent. It passed at times from inquiry into command. From 7 o'clock in the evening until 5 o'clock in the morning the questioning continued. Before it was concluded, Li, who was again in attendance, had left the mission about midnight, worn out by the long hours. The superintendent of police had returned to his home, apparently exhausted. One of the detectives had fallen asleep. To Wan not a moment of sleep was allowed.

"On the ninth day, at 20 minutes past 5 in the morning, Wan was taken from the mission to the station house and placed formally under arrest. There the interrogation was promptly resumed. Again the detectives were in attendance, day and evening, plying their questions, pointing out alleged contradictions, arguing with the prisoner and urging him to confess, lest his brother be deemed guilty of the crime.

Report of Physician Quoted.

"Still the statements secured failed to satisfy the detectives' craving for evidence. On the tenth day Wan was 'bundled up,' was again taken to the mission, was again questioned there for hours and there 'the whole thing was again talked and enacted.' On the eleventh day a formal interrogation of Wan was conducted at the station house by the detectives in the presence of a stenographer. On the twelfth day the verbatim typewritten report of the interrogation (which occupies twelve pages of the printed record) was taken to Wan in his cell at the jail. There he signed the report and initialed each page On the thirteenth day, for the first time, Wan was visited by the chief medical officer of the jail in the performance of his duties. This experienced physician and surgeon testified, without contradiction, to the condition of the prisoner.

"He found * * * (Wan) lying in a bunk in the cell very weak, very much exhausted, very much emaciated; he complained of abdominal pain, which was rather intense. He told witness and witness afterward saw, that he vomited if he attempted to take food; * * * witness thought he was very seriously ill; * * * concluded he was suffering from spastic colitis. * * * The result * * * would be almost constant pain * * * Witness knows defendant was in bed at least a month after his treatment was prescribed. From witness' observation and medical experience, judging from the defendant's emaciation and history he gave witness and his condition generally, would say that when witness saw the defendant on February 13 he had been ill for a matter of weeks. * * * He told me he had been talked to all one night and had not received any medical attention, and had been in constant pain all of this time and had been unable to eat for days, and considering all those facts I came to the conclusion that he was so exhausted that he was really desperate—he told me also that he had signed a confession."

In its discussion and description of the "third degree" in this report the commission gave credit to the late Maj. Richard Sylvester, who was superintendent of the Washington police for a number of years, for the origin of the phrase "third degree." It quoted from this famous police official's views on methods of obtaining evidence and confessions in the solution of crime. The report, however, made it clear that the commission's ideas regarding the third degree differed from Maj. Sylvester's opinion of the third degree. Summarizing on this subject, Maj. Sylvester was quoted as saying: "Volunteer confessions and admissions made after a prisoner has been cautioned that what he states may be used against him, are all there is to the so-called third degree."

However, the speech of Maj. Sylvester quoted in the report was delivered twenty years before the writing of this report was entered upon. But the commission took occasion to point out in the report, however, that just nine years after Maj. Sylvester's mild description of the third degree his own city—Washington—"was the scene of a flagrant case of protracted questioning with great mental suffering denounced by the United States Supreme Court (the Wan case)."

Blow to Morale of Police Seen in Commission Views

Police Chiefs in Session Here Are Outspoken in Criticism of Wickersham Report; "Third Degree" Termed Myth by One.

A reply from the executive committee of the International Association of Chiefs of Police, dissenting with the Wickersham Commission's reports of police brutality and corruption, was considered yesterday by members of the committee, who decided not to publicly disagree with the findings of a commission appointed by President Hoover.

Some members of the committee, however, were outspoken in their declarations that the two recent reports of the commission "have done more than anything else to destroy departmental morale and law enforcement."

The committee members were hesitant, it was learned, to dissent with the findings of the commission because it would be "bad taste." They also were uncertain whether they, the executive committee, should speak for the entire organization, which is composed of approximately 1,000 chiefs of police throughout the country.

There was every indication last night, however, that the commission's reports will be brought up on the floor of the association's convention which meets in St. Petersburg, Fla., in October.

"Protecting Criminals."

Probably the most outspoken of the group was Chief of Police H. D. Harper, of Colorado Springs, Colo., who said, speaking of the most recent report: "It looks as if it was written by some criminal lawyer interested in protecting criminals."

Chief Harper further said: "I don't know of a police department that uses third-degree methods. I think it is wrong. I think it is equally wrong to spread such reports as the Wickersham Commission has circulated. The reports hurt law enforcement more than anything else."

He pointed out that humane methods are used in his department and mentioned the Jake Fleagle case, in which, he said, a confession that resulted in the hanging of three men was obtained without brutality. "Brutality in obtaining confessions," he said, "is old stuff."

Chief Joseph A. Gerk, of St. Louis, president of the Police Association, said: "Third degree is a myth so far as St. Louis is concerned. It has no place in modern police methods. I haven't had a chance to read either of the recent Wickersham reports."

Must Talk to Get Evidence.

That the reports of the commission have been destructive of "police morale" was the belief voiced by Chief of Police John L. Sullivan, of Pittsfield, Mass. "If we are unable to talk for any prolonged period with a suspected criminal how can we obtain evidence for presentation in court?

"In a recent murder case I was asked by an attorney what the meaning was of 'third degree.' I replied that the term 'third degree,' I believed, was a phrase coined by criminal lawyers to degrade police in the minds of a jury.

"In England," he said, "a law was passed requiring police to obtain an attorney as soon as a prisoner was arrested. So much difficulty was obtained in obtaining evidence, however, that the law was soon abolished."

Former Police Commissioner W. P. Rutledge, of Detroit, said the best thing in the report that he could see was that "conditions had improved." He said that most of the cases cited by the commission occurred more than a decade ago and added that "police methods have changed since then."

Never Saw Methods Used.

Chief of Police J. M. Broughton, of Portsmouth, Va., honorary vice president of the police association, said: "I never saw any third-degree methods used. Police should not use brutal methods, but should use whatever means necessary to obtain information."

Chief of Police George Black of Wilmington, Del., said third-degree methods were not used in his department, and he would not permit it.

The executive committee, which is holding its annual meeting here, were guests of the National Rifle Association at dinner last night in the Occidental Hotel.

Brig. Gen. M. A. Reichord, executive vice president of the National Rifle Association, offered the support of the association to the police chiefs in obtaining passage of State laws for the regulation of firearms.

He proposed that all gun dealers be licensed after examination by police and that the dealers be compelled to register their guns, so as to control the sale of pistols at its source. After a customer proposed to buy a gun, he said, he would be compelled to wait two days until delivery.

At a session earlier in the day in the Bureau of Investigation of the Department of Justice it was revealed that 1,200 police departments are now making monthly reports to the bureau on crime in their communities.

The committee was the guest of J. Edgar Hoover, director of the bureau, at a luncheon yesterday in the University Club.

Other police chiefs attending the meeting are Maj. Henry G. Pratt, Washington; E. J. Singleton, of Watertown, N. Y.; P. T. Smith, of New Haven, Conn.; S. J. Dickson, chief constable, retired, of Toronto; P. J. Maguire, of South Orange, N. J.; G. O. Bush, of Tuxedo Park, N. Y., and J. A. Curry, of Niagara Falls, N. Y.

Alabama Paper's Sale Is Ordered by Judge

Huntsville, Ala., Aug. 10 (U.P.).—Federal Judge W. I. Grubb today ordered the sale in 90 days of the Huntsville Daily Times on petition of bondholders of the Times Building Co., which is in default. The newspaper is guarantor for the bonds.

Bondholders previously had sought to have the paper sold. It is being operated at present by Shelby S. Fletcher, temporary receiver.

WATERFRONT PROPERTY

At Mouth of South River, Md.

FOR SALE

96 acres; 2-3 mi. frontage on Ramsey's Bay. Rustic home, 7 rooms, 2 baths, Delco system; 6-room summer house; orchard of 100 trees; 300 yds. off State rd. to Mayo, Md.; subdivided property in this vicinity selling for over 20 times as much as price of this entire property.

An Outstanding BARGAIN at $15,000

Douglass E. Bulloch

Duryea Bldg.
Conn. Ave. and L St.
North 3607.

POLICE DENY WAN WAS ILL TREATED

Kelly and Burlingame Say Chinese Prisoner Did Not Complain.

Capt. Edward J. Kelly and Capt. Guy Burlingame, retired, the only two policemen living, who participated in the grilling of Ziang Sung Wan, yesterday denied that he was ill-treated as brought out in the report made public by the Wickersham Commission.

Capt. Kelly, who was then a headquarters detective, said that Wan had not been ill-treated so far as he knew. If he suffered any ill-treatment, he said, it must have been while he was absent.

Capt. Burlingame said Wan "at no time was subjected to any ill-treatment during my connection with the case." "When Wan arrived here from New York," the retired captain said, "he complained of being ill and a physician was summoned to examine and prescribe for him."

"Wan's complaint was that he was suffering from stomach trouble and was on a diet," he said, "and he was permitted to get the food which agreed with him. At no time was he abused or beaten."

Wan, according to Capt. Burlingame, never complained of the treatment he received while at the hotel or after his incarceration in a cell. Neither did he object to being taken to the scene of the slaying, according to Capt. Burlingame.

When Wan entered the jail on February 11, 1919, he weighed 109 pounds. No record of his weight was kept during the intervening seven years; but when he left the jail seven years later, newspapermen who covered the trial recall he seemed to weigh about 140 pounds.

Vote Reconsidered On Terminal Site

Chamber Committee Holds Up Action on Location North of Avenue.

A victory for the Virginia interurban lines which are fighting to obtain a site north of Pennsylvania avenue for the new terminal was gained yesterday when the executive committee of the Washington Chamber of Commerce voted to reconsider action taken several months ago in recommending that the station be erected south of the avenue.

Arthur C. Smith will represent the chamber at the Public Utilities Commission hearing to be held at 10 o'clock tomorrow morning.

Operators of the Mount Vernon, Alexandria & Washington and Arlington & Fairfax Railway lines desire that the old station at Twelfth and Pennsylvania avenue, which will be torn down in the Federal building program be replaced by one in the business area. Critics contend that the downtown section north of Pennsylvania avenue already is too congested.

J. William May, vice president of the Alexandria Chamber of Commerce, represented that group at yesterday's meeting.

HOOVER MARKS 57TH BIRTHDATE BY WORK

Celebration Custom Broken When President Quits Camp for Desk.

(Associated Press.)

President Hoover, born 57 years ago in the home of his village blacksmith father at West Branch, Iowa, yesterday observed the anniversary of that event by motoring from his Rapidan camp in the morning and working all afternoon at the White House Executive Offices.

Departing from a custom of long standing in the Hoover family, no celebration was planned to remind the President that he had passed another milestone. Had it not been for the interest of the Filipino cooks and messboys at the Rapidan camp there would have been no cake and no candles.

Surrounded by his guests at dinner Sunday night the President was presented with a cake on which there was an inscription saying "Many More Happy Birthdays." It had been prepared by the kitchen help and was designed to resemble the one Mrs. Hoover provided last year when he observed the anniversary on the banks of the Rapidan.

Fess Luncheon Guest.

The camp domestics had expected him to remain until today, but he left for Washington shortly before 9 o'clock yesterday morning. After a leisurely drive from the mountain retreat to the White House, Mr. Hoover went directly to his office and to work.

Although no engagements had been made, a small list of callers congratulated him, including Acting Secretary Payne of the War Department, Acting Secretary Castle of the State Department, Senator Fess of Ohio, chairman of the Republican National Committee; Frank Shutts, publisher of the Miami (Fla.) Herald, and Roy Roberts, managing editor of the Kansas City Star. Senator Fess was a White House luncheon guest.

Hundreds of congratulatory messages were received during the day from all over the country and from abroad. Some of them were from the heads of other nations.

Camp Party Last Year

Heretofore Mrs. Hoover, generally, has managed to call the President's attention to his natal day by some pleasant form of surprise. Last year there was a party at the Rapidan camp.

The year before the observation also took place at the Rapidan and in the campaign of 1928 newspapermen gave him a party at which they presented him with a dollar watch. Mr. Hoover has many fine watches, but he prefers to carry a cheap one for a year, throw it away then, and get another.

One of the reasons why Mrs. Hoover probably did not plan a party for her husband was that she was in Akron, Ohio, Saturday, to christen the Navy's dirigible named for that city and did not reach the camp until almost noon Sunday.

Ned Wayburn Under Knife.

Claremont, N. H., Aug. 10 (A.P.). Ned Wayburn, New York dancer, today underwent a major operation at the Claremont General Hospital. Dr. Emery M. Fitch, attendnig surgeon, said the operation had been successful.

For Immediate Clearance

FINAL REDUCTIONS
on
ALL DRESSES

Reduced below actual cost to us!

42 Erle-Maid Frocks. Reduced to . . $8.25
Were $16.75 to $29.75

54 Better Dresses. Reduced to $12.50
Were $39.75 to $69.75

132 Exclusive Dresses. Reduced to ½ price
Were $35.00 to $158.75
Now $17.50 to $79.38

Street, afternoon, sports and evening creations, in chiffons, eyelets, crepes, washable silks, and dark crepes ideal for fall.

All Sales Final

Erlebacher
TWELVE-TEN TWELVE-TWELVE F STREET

Read The Post's New Classified Ads

The **PALAIS ROYAL**

G STREET AT ELEVENTH — TELEPHONE DISTRICT 4400

Sensational Clearance!

192 Women's and Misses'

Spring Coats

at LESS than HALF PRICE!

Featuring Two Groups

30 Coats *Originally $15* *Now,* **$6.00**

162 Coats *Originally $25* *Now,* **$10.00**

A varied collection of coats, practical for vacation and travel, for town and country, for resort wear and motoring, for general wear, in the outstanding spring styles. Furred and unfurred coats in the popular woolens. Not all sizes in every style, but an excellent assortment in every size.

Misses' 14 to 20 — Women's 36 to 44

Palais Royal—Third Floor

Clearance of Sports Dresses

Silk and Kid Angora Sports Frocks and Jacket Frocks
Originally $10 to $11.95, Now **$4.95**
Misses' and women's sizes; white, pastels, combinations.

One and Two Piece Sports Dresses
Originally $5.95, Now **$2.95**
Linens, cotton mesh, boucle knits in white and pastel shades. Sizes 14 to 20.

Palais Royal—Third Floor

The Washington Post.

THE WASHINGTON POST CO.
Washington, D. C.
EDWARD B. McLEAN,
President and Publisher.

MEMBER OF THE ASSOCIATED PRESS.
The Washington Post is a member of the Associated Press, receiving the complete service of the world's greatest news-gathering organization.
The Associated Press is exclusively entitled to the use for republication of all news dispatches credited to it or not otherwise credited in this paper, and also the local news published herein.

TERMS OF SUBSCRIPTION.
Delivered by Carrier in Washington.

Daily, Sunday included, one year	$8.40
Daily, Sunday excepted, one year	6.00
Sunday, only, one year	2.60
Daily, Sunday included, one month	.70
Daily, Sunday excepted, one month	.50
Sunday only, one month (with four Sundays)	.20
Sunday only, one month (with five Sundays)	.25

BY MAIL, PAYABLE IN ADVANCE.
Maryland and Virginia.

Daily and Sunday	Sunday Only.	Daily Only.
One year..$10.00	One year.. $4.00	One year..$7.00
Six months 5.00	Six months 2.00	Six months. 3.50
One month .85	One month .40	One month. .60

ALL OTHER STATES.
(Mexico and Canada, Incl.)

Daily and Sunday	Sunday Only	Daily Only.
One year..$12.00	One year.. $5.00	One year..$8.00
Six months 6.00	Six months. 2.50	Six months. 4.00
One month 1.00	One month. .50	One month. .75

All Subscriptions by Mail Payable in Advance.

New subscriptions for The Post or renewals will not be accepted unless payment accompanies the order. Remittances should be made by drafts, checks, postoffice orders, registered letters or express orders, payable to The Washington Post Co.

Entered at the Postoffice, Washington, D. C., as second-class mail matter.

National Advertising Representative—PAUL BLOCK and Associates. Park-Lexington Building, New York; Palmolive Building, Chicago; Little Building, Boston; General Motors Building, Detroit; Guarantee Trust Building, Philadelphia; Russ Building, San Francisco.

Tuesday, August 11, 1931.

GERMAN RADICALS BEATEN.

By defeating the referendum to dissolve the Prussian Diet, the German people have repudiated the most unholy political alliance that ever attacked responsible government. The extreme reactionists who fostered the plebiscite did not hesitate to accept the help of Communists, but the combined votes of nine parties were not sufficient to wreck the administration of Premier Otto Braun, who has ruled in Prussia for ten years. If an adverse vote had been recorded on Sunday it would have been more revolutionary and far-reaching in its effects upon Germany and the world than the elections in Spain that deposed a king.

If the referendum had been approved the immediate effect upon Prussia would have been negligible, but the influence of such action upon the course of events in Germany would have been disastrous. Communism supported Hitlerism because the German Junkers and Fascists have added the worst features of Sovietism to their program of reaction and militarism. Elections for a new Diet in Prussia could not have been held before next January, but the campaign for an attack upon the Berlin government would have begun at once.

A reversal of the Prussian vote on Sunday would have upset all that has been done in recent weeks to aid Germany. If the Iron Helmets and Hitlerites, aided by the votes of Communists and nine parties, could have overthrown the Prussian government they would have instigated a revolution in Germany. Franz Seldtes, leader of the Iron Helmets, urged on his followers in the fight for the referendum with the assurance that "who controls Prussia controls the Reich." Prussia has been saved from Hitlerism, but the strength of the combined opposition shows that there can be no relaxation in the endeavor to restore economic equilibrium by established authority.

Confidence in the stability of Germany would have been shattered by the overthrow of Braun in Prussia. The world would have felt that the fate of Prussia awaited the German republic as a whole. The helping hands that are being extended in Germany's hour of need would have been withdrawn.

How far beyond the national confines a German debacle started by Prussia might have spread it is impossible to say, but present hope would have given way to renewed demoralization and loss of confidence that would have required time and much effort to overcome. Germany is to be congratulated on the showing of sanity and courage in Prussia. Constructive forces of the nations should now cooperate with renewed spirit, both for a restoration of confidence and to oppose the spread of radicalism.

CHINA'S FLOOD SUFFERERS.

China's revolutionary troubles are overshadowed for the moment by the magnitude of the disastrous floods in the Yangtze Valley. Vast areas are under water, crops have been destroyed and untold numbers are homeless and utterly destitute. In Hankow alone there are already 300,000 refugees with relief funds available to care for less than one-tenth that number. An emergency fund is being raised in Shanghai and the Nanking government is being urged to appropriate $5,000,000 for immediate relief.

The extent of the suffering due to this latest calamity has attracted attention because of its suddenness, but it is in reality only a detail in the picture of misery that China presents. America is deeply concerned with an unemployment problem affecting possibly 5 per cent of the people in a land of plenty. The unemployed in China number more than the entire population of the United States. The most accurate recent survey estimates that over 200,000,000 persons, nearly half the population, are entirely without work, begging or living with poor relatives, many of them nearing starvation.

American Consul General Adams reports from Hankow that the flooded area of the Yangtze includes all the low-lying land in the valley from a point 30 miles from Ichang to the eastern edge of the Hankow consular district, as well as the low lands of the Han River. Hunan is under six feet of water. Refugees are gathered at various points, not by thousands, but hundreds of thousands. Epidemics of cholera and typhoid are feared as almost inevitable results of congested towns and cities where food is lacking and sanitation inadequate.

American residents of Shanghai estimate that the number of Chinese who will be in dire need of food as a result of the floods will reach 10,000,000. They propose that some means be found of shipping relief supplies from the Farm Board's surplus stock of wheat to aid the stricken Yangtze district. John Earl Baker, who directed the international relief work in the Shensi and Kansu districts last year, estimates that the property damage from the present floods will exceed $300,000,000 and that foreign aid will be required to save millions from starvation before next spring.

China's woes seem endless. Just as better prospects appeared for settlement of civil strife, this new calamity befalls. The world will be sympathetic toward the flood sufferers and starving population and, as always, practical aid will be forthcoming from the United States.

TRENTON'S FINE EXAMPLE

Mayor Daniel W. Hoan, of Milwaukee, is conducting a campaign for an extra session of Congress to deal with problems growing out of the depression. Among other things he hopes that Congress might proclaim shorter working hours, set up a fund to match State appropriations which could be used as a dole for the unemployed, and extend credit to cities for housing programs.

In an effort to gain support for his idea Mayor Hoan has written to many other mayors asking them to wire President Hoover and indorse the move. Milwaukee is ready to sign over its responsibilities to Uncle Sam. Perhaps a number of other municipalities are willing to do the same. They are anxious to see a Federal dole be established because it would relieve them of charity work for their own people. When cities are willing to turn over one of their most important functions to Federal authority their civic pride has sunk to a pretty low ebb. In the hope of unloading their burdens upon other communities they have turned their backs on the fine American tradition of local self-government. Mayor Hoan has in effect invited the Government to encroach upon the prerogatives of the people to manage their own affairs.

It is encouraging to find that some municipal officials are not taken in by this propaganda. Mayor Frederick W. Donnelly, of Trenton, has informed the Milwaukee executive that the people under his jurisdiction prefer to take care of their own local problems. "Trenton is a city," he wrote, "that takes inherent pride in its reputation for loyalty and solidarity of citizenship. * * * The people of Trenton do not desire or expect to have the Federal Government assume our local responsibility."

Citizens of Trenton who are in distress as a result of the depression will doubtless be taken care of far better than those of Milwaukee. On one hand, the exigencies of life are met with resolution and fortitude; on the other hand, by doubt, lack of confidence and appeals for outside help. Mayor Donnelly's quiet assurance ought to be communicated to municipal executives throughout the land instead of the supine complaints from Milwaukee. Speaking of Trenton's relief program, he said:

> In every respect, we feel able and are willing to look after our unemployed and, in every other way, to meet the conditions that have been fomented by this unusual economic depression. We are cognizant of our own needs and better than any one else know how to take care of them. Personally, I am irrevocably opposed to any invasion of State or community rights or privileges by the Federal Government. This Nation has already suffered too much and too long from the pursuance of such a policy. The creation of bureaucracies is not an American idea. Decentralization, rather than centralization of government, is the crying need of the present day in America.

Let cities that are inclined to advertise their own weakness and inefficiency take a lesson from Trenton.

THEY FORGOT.

The planners of the public building group in the Triangle are making the belated discovery that they must provide for the parking of automobiles if their work is not to be a piece of gigantic folly.

The Triangle buildings will be magnificent in the mass and modern in every detail except in the matter of access and egress. The little item of moving tens of thousands of workers into the Triangle and out again has been ignored until this late day. Streets and avenues in that section have been restricted instead of having been expanded to accommodate concentrated traffic. The planners apparently never grasped the fact that Government workers use automobiles, and that citizens having business in the Government departments will use automobiles and taxicabs. These cars must not only move in and out of the Triangle, but they must be parked somewhere.

If the Triangle is not to be a costly monument of stupidity there must be an immediate modification of plans whereby automobiles as well as human beings will be cared for. Perhaps underground garages will solve the problem, together with parking basements and subbasements. If the Mall is to be transformed into an open parking-place public resentment will condemn the whole Triangle scheme.

CUBA IN TURMOIL.

Revolutionary activity which threatened to break out into active hostilities in Cuba reached a crisis on Sunday, when President Machado placed the provinces of Havana and Pinar del Rio under military control. A battle occurred between the police and men who had concealed a large quantity of arms in a suburb of Havana. Arrests were made of a number of relatives and official associates of former President Menocal in Pinar del Rio, in what the authorities believed to be the beginning of a series of rendezvous of leaders throughout the island in preparation for an uprising. Gen. Menocal was supposed to have escaped to sea in the yacht from which his two brothers, son and fourteen other individuals disembarked only to be made prisoners.

The efficiency of President Machado's information service and military control was again demonstrated by this prompt arrest of revolutionary leaders. Constitutional guarantees were withdrawn throughout Cuba last February when signs of trouble appeared, and have not yet been restored. The present declaration of a state of siege in the two provinces is no radical change, but is explained in the executive decree as required due to the "hostile activities of political elements throughout the republic, conspiring toward a state of revolution."

Suspicions of mischief brewing were aroused by the disappearance from Havana of many leaders of the Nationalist group, including such men as Col. Mendieta, Mendez Panate, former Mayor Gomez of Havana, and Col. Aurelio Hevia.

A strict censorship is in effect at Havana, following the establishment of martial law. There is no confirmation of rumors of fighting in Camaguey, Pinar del Rio and Santa Clara provinces. President Machado is reported to be undisturbed over conditions and has issued a decree offering pardon to all except the leaders and authors of the "rebellion and sedition" who lay down arms within 24 hours. The strain under which Cuba has lived for months is redoubled by the events of the last two days, but to all appearances President Machado has the military situation firmly in hand.

PRESERVING NATIVE ARTS.

The return of the people of India to the crude methods of their forefathers in spinning cotton yarn has reduced the modern cotton-spinning industry of Lancashire to a state approaching dissolution. More cotton is being raised in India and local mills are supplemented, due to the efforts of Gandhi and other native leaders, by cotton spinning in millions of humble homes. The boycott against English yarn and cotton goods has almost cut off the flow of imports. What a reversal of the modern tendency!

There is similar evidence of revolt in other parts of the world against the machine age, against concentration and standardization. In few instances, it must be admitted, has the effort to maintain handicraft and individual production been as successful as in India.

The American system of mass production and standardization has brought many advantages. Cheaper and better goods of every kind are brought within the reach of all and yet, in a population so large and counting so many of wealth who can afford to gratify individual tastes, there is always room and opportunity for unusual things.

An American economist who has recently spent considerable time in Mexico, Stuart Chase, has been much impressed with the artistic merit and beauty of many articles of handiwork produced by native workmen. He pleads eloquently for the preservation of these arts that make the people independent of factory work. Mexico is unique, even among Latin-American countries, in the variety and quality of its native products. Through the centuries, and even now beside the machine-made output of home and foreign factories, hand-made goods of all kinds are in demand. They are made in exactly the same way, in the same shapes and designs and of the same materials as when Cortez landed and centuries before. In Mexico, too, native art is being fostered by educational centers and the government as never before. It is a reflection of a very general realization that the characteristic creations of every country should continue to be produced and the artistic tendencies of the individual encouraged.

NEW GEOGRAPHICAL NAMES

From the Boston Transcript.

The World War set in motion a perfect mania for the changing of good old geographical names for villainous new ones. Did not St. Petersburg lead the process, becoming first Petrograd and then Leningrad? "Leningrad"—Phoebus, what a name? Next we heard that the Irish port of Queenstown, familiar by that name to every emigrant to America since the days of the famine, had been turned to Cobh—a name which may mean something in Celtic, but is certainly nothing but a short and ugly word as it stands, with no redeeming quality even as a swear word. Ekaterinburg, which we assume was named for Catherine the Great, and ever memorable as the closing scene of the tragedy of the Czar Nicholas and his family, is now known as Sverdlovsk, a name perhaps endeared to the communistic heart.

And now that the Pekin of our childhood's geography lessons has become Peiping, we are sure that we should never feel at home there. It is no longer the capital of a great mysterious empire of slant-eyed, pig-tailed millions, with its dowager empress and its mandarins. We should no longer expect to recognize the city by the faint, spicy odor of sandalwood—and the still more pervasive smell, so we were told, of things not so agreeable to the Occidental nose. Peiping is a place in which unpleasant things would prove as unpleasant as possible; in Pekin we could put up with them for the wonder all about us.

And now, within these last few days, comes more sad news from China. The Nanking government, hoping to make the population forget the golden days of the empire, "will attempt to change the names of 440 of the well-known cities of the celestial republic." Canton will no longer be the Canton that helped to build up so many a New England fortune, but is henceforth to be called Bunyd. Amoy will be Szeming, Foochow will be Minhow, Harbin will be Pinkiang, and so on. We think we can hear the gnashing of the teeth of proofreaders and atlas makers when they learn of this terrible decree. For generation upon generation before the World War the names of our atlases had remained without change. They were perfectly good names. They sounded good. The publisher of a geography could sleep nights, knowing that the next edition need show no changes in the maps. But nowadays he tosses in his bed like a manufacturer of hairpins, wondering if tomorrow's paper will have a story that foretells his ruin. If this sort of thing keeps on we should not be surprised to see atlas makers protect themselves by the same device which the old geographers resorted to during the two centuries following the discovery of America, when every ship from the New World brought home a bunch of new names. Instead of trying to keep up with the incessant changes in geographical terminology they put in pictures of savages, and "o'er unhabitable downs placed elephants for want of towns." The same idea could be used now and would not only save getting out new maps every 30 days but would lend decided interest in a pictorial way to those already in circulation.

And They Planned a "Private" Journey.

(Copyright, 1931.)

POST HASTE.

The world can thank Prussia that it is not on the depression toboggan again.

There were rumors of a death plot against Bruening and Curtius on Sunday, but it's a fact that Prussia gave them a new lease of political life.

As a result of the Prussian plebiscite the German government is still talking about loans instead of dusting off the throne for Herr Hitler.

May the Akron be the akorn from which will grow Admiral Moffett's dream of a Zep. 1,000,000 cu. ft. bigger.

Stalled fliers all over the world awaiting clear skies indicate that airplanes will have to learn to rise above the weather.

With Germany holding a monster peace parade to "extend the hand of mutual cooperation and understanding" and France scanning Prussian referendum returns preparatory to talking credits, it seems credible that the first 1,000 years of the milliennium will be the worst.

Senator Fletcher says American automobiles represent an investment of $26,000,000,000, or $1,000 apiece. He had better not offer half that for them.

The President is 57 and still has a variety of resources to help the world out of its pickle.

Building another canal to aid the jobless is urged. For that purpose better dig it straight across from New York to San Francisco.

Taking a long chance on his influence, Gandhi will wear a regular human suit in London, but he really is bringing the goats and a milkmaid.

If Secretary Stimson is preparing a debt cancellation plan he might as well take a long lease on that Scotch lodge.

That Texas representative enlarges his suggestion by telegraph and would now have the President call Congress to fix higher prices for oil and farm products. It is just as simple as that, or Patman is.

Senator Pittman begins his campaign in San Francisco for the stabilization of silver to help Oriental trade. China is more interested just now in stabilizing her government and her dikes.

"Stock market shows signs of new rally." What kind of a fit would the market be having today if Prussia had tried to go both Fascist and Communist at the same time?

Crop reports show we are cotton poor. Too much cotton, too much wheat, too much oil. How long will we continue to let surplus indigestion be as painful as famine? P. H.

Where They Vote Dry.

Atchison Globe.

On the edge of a North Carolina lake the other day a guide was showing several tourists how fine the echo worked. He yelled: "Hey, you, over there!" And the answer came back: "How much yer want? A gallon er a quart?"

Usual Occurrence.

Wheeling Register.

It is to be hoped that the international debt holiday does not end as most holidays do—with a bundle of new bills.

Knead Dough.

Macon Telegraph: Wheat has gone down to approximately nothing a bushel; but a funny thing is, so many of the bakers don't read the papers.

We Thought He Had Lost 'Em.

Florida Times-Union.

Uncle Sam is all right in 1931, except that his suspenders are twisted.

If the Great Man Is Less Wise Than You, Are You Less Great Than He?

By ROBERT QUILLEN

If you would gain new confidence in your own abilities, make the acquaintance of successful men.

The so-called great man will encourage and inspire you—not because of some unique quality unshared by groundlings, but for a reason precisely opposite.

You will find him in all ways like yourself—in some ways less able and less worthy than yourself—and will come away saying: "If that kind of man can win success, there is no reason why I shouldn't."

This is not Pollyanna pep-talk, but a sober statement of fact.

Nine times in every ten the man in high position is there because of chance and persistence, and any man of sound sense could take his place and do as well.

Indeed, many such men are erratic and stupid and in time of stress do things that no man of sound sense would do.

The foolish world, hypnotized by their position or wealth, regards their blunders as acts of Providence and thinks them infallible still, but the truth is that they blunder as lesser men do because they are ignorant and witless, and their blunders account for most of the world's misery and woe.

You need not search far for examples.

The great war had scarcely begun when a Russian army was entrapped and slaughtered. Brave men died by tens of thousands because their "great" leader had sent his orders by wireless without using a secret code.

Would you have been stupid enough to do that?

Soon thereafter Germany dominated the air with planes designed by a brilliant Dutchman. The Dutchman had offered to serve the allies, but "great" leaders sent him away—and in so doing butchered their own men by thousands.

Would you have been that stupid?

When Germany had the war almost won, a "great" admiral insisted on the unrestricted submarine warfare that made America a belligerent.

Would you have been so foolish?

Though costly examples had demonstrated the impossibility of it, and every man of sense knew it couldn't be done, "great" men used millions of the people's money to fix the price of farm products.

Would you have done that?

The stupidity of our "great" leaders killed more men in the war with Spain than Spanish bullets killed; the stupidity of "great" men encouraged the wild speculation that preceded and caused the present depression; the stupidity of "great" men made a tragic farce of regulating the liquor traffic and thus let down the bars for the hosts of corruption.

You need not scorn your little abilities.

The moral cowardice, venality and plain "dumbness" of the "great" afford strange proof of superiority.

Why be awed by the king's knowedge if you can add two and two and he can't?

(Copyright, 1931.)

PRO AND CON

Press Comment Upon Acts and Actors in the Great American Show, "Politics."

Heading Off the Dole.

Boston Transcript.

It is a remarkable situation which finds the American people, or a large element of them, dreading the next session of their national Congress as never before. Composed chiefly of politicians, whose highest ambition is to reelect themselves, Congress is prepared with a multitude of plans for spending the public money, while the administration is placed in the exceedingly uncomfortable position of trying to prevent it from doing it. The dole, an institution which generally becomes permanent wherever it is adopted, looms on the one hand, while on the other extravagant demands for farmers' aid are already taking shape in the form of a new version of the equalization fee which will create a preferred class among our producers. While business shows signs of general improvement, the doctrine persists in many quarters that if the people cannot feed, clothe and house themselves the Government must do it.

Coolidge Not in It.

Atlanta Constitution.

Some of his none-too-heart-whole Republican affiliates are seemingly trying to "throw a scare" into President Hoover by suggesting that next year may show a strong "back-to-Coolidge" movement in the party.

It calls for a very lively imagination to visualize cool and calculating Coolidge permitting himself to go out against the general consensus, in and out of the Republican camp, that President Hoover will be renominated. Cautious Cal knows more and better politics than 99 per cent of the rank and file of his party.

An Extra Session.

St. Louis Post-Dispatch.

The opinion prevails at Washington among both Republicans and Democrats that Mr. Hoover will convene Congress a month in advance of the regular meeting date in December in order to procure ratification of the moratorium. It is desirable, if not imperative, that the plan for suspension of war debts be ratified before December 15, when payments, under the terms of settlement, will be due from several of our debtors. If the debate in Congress should extend beyond that date, Mr. Hoover, as the father of the plan, would officially and personally be in an anomalous position, while Europe, and particularly France, would be justified in reproaching us, gravely or sartirically, with treachery or incapacity.

The necessity for an extra session is emphasized by the uncertainty as to the organization of the House when it assembles in regular session. At present the Republicans have a paper majority of two, which may, however, be wiped out by the elections to the vacancies that have occurred. And, regardless of the results of those special elections, the Republican majority is nominal rather than real. Many of the Republican Progressives, as our correspondent relates, are inclined to vote with the Democrats in overthrowing the House Republican machine, which seemingly lost the political genius necessary to hold it together in the death of Nicholas Longworth. Anyhow, the signs all point to a merry and prolonged row in the House when it meets, constitutionally, in December, during which the Hoover moratorium, unless previously disposed of, will have to await its turn.

LETTERS TO THE EDITOR.

Motorist Denounces Traffic Light System Which Forces Automobiles to Proceed by the Start, Jerk and Stop Method.

To the Editor of The Post—Sir: How long must a long suffering public continue to agonize with the start-and-halt-at-each-block system of traffic lights now used in Washington? Even at the archaic speed of 22 miles per hour a driver has to stop at each corner and wait for the light to change. This vicious system is intolerable for a city the size of Washington. Traffic by its very nature should flow and this is impossible, where it jerks and halts at each and every intersection.

In all the larger cities when the light turns green, traffic really moves and when it moves it goes continuous for a long distance before it stops for a red light. This it does in absolute safety, despite the fact that there are not any antediluvian 22 miles per hour speed laws there, and that it is lawful to pass a street car loading zone on the left side (which everyone does) and which the police in Washington think is such a bad habit. Why not adopt in Washington this more flexible system of having all the lights on a street green at the same time? To the credit of the traffic directors this is being used on Fourteenth street between Girard and Park road northwest. Such a system gives traffic a chance to move. It saves wear and tear on brakes, gears, and tires. It would be ideal for all boulevards and arterial highways. It is a source of wonder why the traffic directors, who are paid money to regulate traffic, continue to sanction such an insane system.

PAUL D. GABLE.

Too Many Traffic Signal Lights, Says Motorist; Stop Signs Would Be Better.

To the Editor of The Post—Sir: Traffic signal lights should be used only where it is imperative to provide safety, relieve congestion and maintain the free movement of traffic. These devices in Washington are entirely too numerous. They exact an ever-increasing amount of criticism from a great majority of local motorists. Visitors find it much to their disadvantage to become enmeshed in traffic which is controlled by signals.

The director of traffic has proposed to install additional traffic lights. Why not remove some of those at intersections where they are not needed?

Traffic signal lights should be installed upon all "arteries" and "boulevards." All street intersections do not necessarily require lights. "Stop" signs at the entrance of each boulevard would be better.

R. L. W.

Moratorium on Debts Instead of Release Through Bankruptcy Suggested in Behalf of Overburdened Debtors.

To the Editor of The Post—Sir: Since the proposal of President Hoover for a moratorium of war debts, suggestions have been made to extend the principle along other lines, such as taxes and individual debts.

In regard to individual debts, it might be advisable to grant overburdened debtors a moratorium instead of absolute discharge of debts, as is now being done under our present national bankruptcy act.

Those who find themselves overburdened with debts should be given the opportunity to rebuild their broken fortunes and regain financial independence, with the least possible hardship to creditors. This is in conformity with the soundest principles of justice. LEONIDAS W. ELLIS.

JUST FOLKS

By EDGAR A. GUEST.

IN PRAISE OF BARBER'S LYTLE AND LEE.

At Harbor Beach, upon the thumb
Of Michigan, the U. S. A.,
To which in summer people come
To spend the time in rest and play,
The passerby who looks may see
A barber's window with this title:
"Shave and Hair Cut, Lytle and Lee!"
Or possibly 'tis "Lee and Lytle."

What matters how the sign appears?
It is this partnership I sing.
There, side by side, for forty years
They've shared the woes of barbering.
For forty years, day after day,
They've worked on whiskers tough and matted;
Given chins the violet scented spray,
And later peaceably have chatted.

For forty years they've snipped and snipped,
And watched their little fortunes mount;
How many bales of hair they've clipped,
Baffles the human mind to count.
Fancy that constant rasping sound
Of razor cutting human stubble,
And then receive this news profound:
In all that time they've had no trouble!

Imagine this: For forty years,
However was their patience tried,
Still, like the twin blades of their shears,
They've worked together side by side.
Picture the hours alone they've spent,
Waiting another chin to smother,
Without one word of argument
To set 'em hating one another.

Oh, world, where countries quarrel so,
And war in secret oft is planned,
Where armies wait the word to go,
An object lesson is at hand.
At Lee and Lytle in their shop
For forty years as friends can labor,
Surely great nations ought to stop
Their foolish hatred of a neighbor!

(Copyright, 1931.)

HONDURAN FLIER OFF ON LONG HOP HOME

Word Is Awaited After He Makes Secret Hop From New York.

New York, Aug. 10 (A.P.).—Word of the successful completion of a 2,300-mile nonstop solo flight to Tegucigalpa, Honduras, by Capt. Lisandro Garay, who made a mysterious takeoff from Floyd Bennett Airport yesterday, was awaited tonight by his New York representatives.

After a day of conflicting reports Juliocesar Valle, chairman of the Society for the Promotion of Aviation in Honduras, said Garay was unaccompanied on the venturesome flight.

At first it was believed Bert Acosta, who spanned the Atlantic with Admiral Byrd, and several mechanics were with the Honduran army captain, but it later developed Acosta flew with him only from Newcastle to Floyd Bennett Airport yesterday. Last night Acosta was understood to be visiting friends at Freeport, Long Island.

Valle said his calculations called for Capt. Garay's arrival over Tegucigalpa some time between 6 and 9 p. m. (E. S. T.). His gasoline supply of 360 gallons would be enough for at least 30 hours, Valle estimated.

The only concern expressed by Valle was for Capt. Garay's safe passage over North Carolina and Georgia, which should have been accomplished last night. Although he had no official reports he said a study of weather maps indicated a storm over that section of the Pan-American route.

Capt. Garay's takeoff at 3:51 p. m. (E. S. T.) yesterday afternoon was not then known to be the start of his dash for Honduras. Officials at the field expected him to return after trying out his plane, but he streaked away into the South instead.

His ship, a Bellanca monoplane, had a cruising speed of 100 miles an hour and a top speed of 125 miles an hour.

Valle said Capt. Garay faced the possibility of being courtmartialed upon his arrival in Honduras for disobedience of government orders, but expressed confidence that such a contingency was a remote one.

The Honduran ace was ordered to return to Honduras with a load of ammunition to help put down a rebel uprising last April, Valle explained, but the flier told his government his plane was not adapted to military purposes.

"But that will all be forgotten when he lands there," Valle said.

Fliers Face Fines For U. S. Landings

Foreign Aviators Lacking Permits May Appeal to Treasury.

(Associated Press.)

Pending receipt of a report from the collector, customs officials withheld a decision yesterday on the status of five Canadian planes which landed at Duluth Sunday without permits.

It was pointed out that customs collectors have no choice in administering the air regulations and must assess $500 fines when an airplane from a foreign country lands at any place except a designated airport of entry.

The fliers who violate the regulation may appeal to Washington and the Treasury generally remits the fines.

The rule is strictly enforced to prevent attempts at smuggling and to give customs and immigration agents a chance to inspect the cargo and passengers.

ROUTE OF CRAMER'S TRAIL-BLAZING FLIGHT

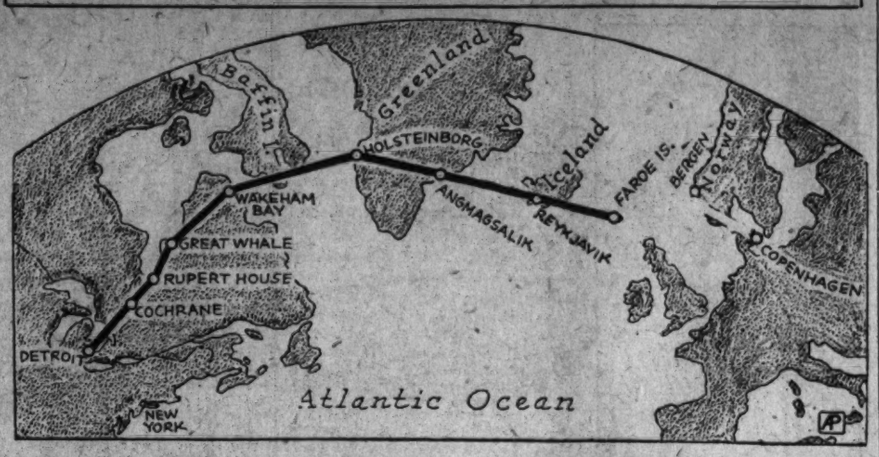

Route of Parker Cramer on his flight from Detroit to Copenhagen, Denmark. He was unreported after leaving the Shetland Islands, near the Faroes, on the final hop to Denmark via the Norwegian coast. The solid black line shows his trail until he vanished.

13,294 MEN HELPED BY SALVATION ARMY

Isaac Gans Tells of Work Undertaken in Relief in Six Months.

Speaking on the Community Chest program broadcast from WRC yesterday afternoon at 4:30 o'clock, Isaac Gans, president of the advisory board of the Salvation Army, outlined the work accomplished by his organization from October, 1930, to March, 1931.

Mr. Gans said that in that period 24,739 meals and 7,881 lodgings were given to white transients and 13,851 meals and 18,047 lodgings to colored transients, the total number of individual men served being 13,294. At the Emergency Home for White Women 667 cases were cared for, and at the present time there are 551 resident families being taken care of by the Salvation Army, he said.

Story of a man who came to Washington as an outcast with intentions of committing suicide, but who was inspired by a visit with Maj. Asher to work his way back and who succeeded in becoming a respected member of the community, was told by Mr. Gans.

Activities of the Fresh Air Camp maintained by the Army at Patuxent, Md., for poor children and their mothers was described by Mr. Gans. He said that the camp covers 26 acres of land and has twelve buildings and six tents on it. It has a capacity of 100 people and requires a staff of 15 to maintain it.

Entire equipment represents an investment of $25,000. The camp was opened June 22 this year and it is to be closed August 28. As Patuxent is only an hour's drive from Washington, Mr. Gans extended an invitation to those contributing to the Community Chest and the public to visit the camp.

Mr. Gans included in his talk two poems which were typical of the Salvation Army spirit. They were "Service" and "Help One Another."

Roumanian Crops Decrease.

Bucharest, Aug. 10 (A.P.).—The ministry of agriculture today estimated that the wheat crop in Roumania this year would be 14 per cent less than in 1930, Rye, 17 per cent less; Barley, 26 per cent less, and oats, 17 per cent less.

GRAVE ANXIETY FELT FOR CRAMER'S PLANE

Continued from Page 1.

lo," spoken by some one with an American accent.

If Cramer passed Stavanger, as believed, the range of search would be confined to a comparatively small area, and the chances of safety for the fliers would be increased, because their course from that point lay along the coast, where they might land safely in a storm. The greatest peril presumably would be in the fact that they might have been carried out to sea in the storm.

Cramer and Pacquette were flying from Detroit to Copenhagen by easy stages. They completed the most dangerous part of their flight to Greenland and then to Iceland without incident, but later encountered a series of misfortunes which delayed them.

The plane was forced down between Iceland and the Faroe Islands, but the sea was calm and repairs were made to permit them to continue. Storms again interrupted their flight from the Faroe Islands to Norway, but after two halts they were able to continue. It had been difficult, however, to maintain communication with their plane.

Cramer had attempted the flight twice before, once with Bert Hassell from Rockford, Ill., and once in the 'Untin Bowler from Chicago. Both flights failed.

Army Officer Hurt In Glider Collapse

Capital Entry Sets Good Mark, Another Wins License at Meet.

Elmira, N. Y., Aug. 10 (A.P.).—Capt. Thomas Phillips, of the Panama Canal Zone, entry in the national glider contest, was seriously injured in the crash of a glider here today. His skull was fractured, both feet were crushed and his ankles broken when both wings of his ship tore off as he zoomed to avoid a high tension line after a take-off from South Mountain.

A high wind, arising late in the day, sent dozens of the gliders into the air from the mountain. Martin Schempp, Pittsburgh, soared about the vicinity of the contest field for three hours. Lieut. R. S. Barnaby, Washington, stayed in the air two hours and 23 minutes.

Among those to qualify today for class C. licenses were W. J. Perfield and Mrs. Mabel Britton, Detroit, and Bud Stickler, Washington.

EDUCATOR PICTURES HARD WINTER AHEAD

Dr. Counts, of Columbia, Says Only Miracle Can Save U. S. Suffering.

Williamstown, Mass., Aug. 10 (A.P.).—Delegates to the Institute of Politics today heard Dr. George Sylvester Counts, professor of education at Columbia University, paint a gloomy picture of conditions during the coming winter.

"Apparently nothing short of a miracle can save us from one of the most terrible winters in our history," he said.

"The situation will be aggravated because the reserves piled up for the purpose of alleviating distress from unemployment * * * have been subjected to heavy drains in the relief of distress of the past winter.

"There are cities like Detroit and Chicago which are facing bankruptcy. Business has shown very little improvement and the return of prosperity will be long and slow.

"These conditions," Dr. Counts explained, "are tragic, not only because men have not suffered before, but because they now suffer needlessly."

The economic system, in Dr. Counts' opinion, is paralyzed by a general lack of cooperation. Although the dreams of mankind are at last "capable" of realization through advances made in science and technology, political, economic and educational leadership have failed to rise to the opportunity.

Dr. Counts later said the social planning of Soviet Russia was "one experiment in this realm that dwarfs all others." America can gain nothing by regarding all that is said of Russia as propaganda.

"The hope of planning," he said, "is that mastery over economic processes will be attended * * * by a concerted attempt to enrich the spiritual life of the masses."

Theodore Gregory, professor of banking of the London School of Economics, in an address during a general conference on the western European political situation this afternoon said satisfactory Franco-German relations are essential to world recovery.

The treaty of Versailles in itself does not guarantee world peace, he pointed out, stating it was merely a provisional arrangement which must be modified for the sake of world progress.

WOMEN FLIERS PLAN TO TRY TWO OCEANS

Atlantic, Pacific Solo Hops Mapped by Elinor Smith and Mrs. Burns.

New York, Aug. 10 (U.P.).—Miss Elinor Smith, who once fainted at the controls of her plane during an altitude flight only to recover consciousness in time to right her falling ship and land safely, is making ready for a transatlantic solo flight, it became known today.

Miss Smith expects to do about two weeks' more test flying in the Lockheed-Vega monoplane which was to have been used by John Henry Mears in a round-the-world flight. The plane has been renamed the Mrs. Question Mark in honor of an unnamed New York woman who is said to be sole backer of the projected flight.

Miss Smith has already spent a week or more at the Detroit factory familiarizing herself with the plane. The Mrs. Question Mark is reported to be the fastest Lockheed plane ever built, with a top speed of over 200 miles an hour. It is understood that Miss Smith plans to fly from New York to Harbor Grace, Newfoundland, thence across the Atlantic to England or Ireland before proceeding to Paris.

Los Angeles, Calif., Aug. 10 (A.P.).—Mrs. Juanita Burns, who in December, 1930, sought to establish a new altitude record for women, said today she is making plans for a solo flight from Seattle to Tokyo.

"My arrangements are not complete," she said, "and I cannot announce them definitely or set a date."

Mrs. Burns reached a height of 22,098 feet in her 1930 flight, which she claimed as a new mark. It was she, flying as an observer in a plane over the San Bernardino Mountains in March, 1930, who discovered the ill-fated ship of Pilot Jimmy Dole, Albert Beaver and John Slayton, who had been missing seventeen days. The bodies of the three were in the wrecked plane.

Postmaster General in Cuba.

Havana, Aug. 10 (A.P.).—Postmaster General Walter F. Brown and Mrs. Brown arrived today aboard the new steamer President Hoover en route to California.

Sing Sing Release Sought For Lad, Crowley's Double

Youth Convicted as Robber on Identification by Store Owner Is Held Serving for Crime Committed by "Two-Gun" Police Killer.

New York, Aug. 10 (U.P.).—A detective and an attorney began working today to obtain the release from Sing Sing of a youth whose only crime apparently is that he closely resembles Francis (Two-Gun) Crowley, awaiting execution for the murder of a policeman.

Patrick O'Brien, 19, is serving the maximum sentence for robbery in the up-State prison, but his widowed mother believes he soon will be free.

The story of the apparent miscarriage of justice goes back to last spring, before Crowley staged his sensational battle against police and while he still was engaged on a round of petty holdups.

Crowley and O'Brien are said to look so much alike that from a distance of 10 feet the latter's mother is unable to tell them apart. O'Brien left his home one morning to search for work.

Around noon he strolled in to a Washington Heights Court to rest. Several youths were being arraigned on robbery charges and Harry Obestgarten, a druggist, whose store had been robbed, was attempting to identify them.

Suddenly the druggist saw O'Brien sitting in the rear of the court.

"That's the man," Obestgarten shouted, pointing to O'Brien. "He and two others stuck up my store."

Arraignment followed quickly, and O'Brien soon found himself on trial in General Sessions Court. His only witness was his mother, who testified Patrick was ill with influenza on the the night of the robbery. She had hoped to have a drug store delivery boy who, she said, brought medicine to the house that night, testify, but the youth had changed jobs and could not be found.

O'Brien was convicted.

Two months after O'Brien went to Sing Sing, Irving Fromer, an attorney who was in Washington Heights court representing several of the suspects on the day Patrick was arraigned, became interested in the case and enlisted the aid of Detective William Mara.

Meanwhile, O'Brien had told his story to Gerald Weed, a fellow convict. Weed said he, Crowley and a third man whose name he refused to reveal, committed the crime for which O'Brien had been sentenced.

Fromer and Mara obtained a signed confession from Weed and then went to see Crowley.

"I can't remember about that particular store," Crowley said. "Some nights I stuck up six or seven stores just like that. Well, Weed and I only worked on a few jobs together, so if he says he remembers this one so well, I guess it's true and I might have stuck up the place."

Then Fromer succeeded in finding the boy who delivered the medicine to the O'Brien home. Today he said he would petition to have the case reopened on the basis of newly-found evidence.

DO-X Remains at Para Awaiting Spare Motor

Para, Brazil, Aug. 10 (A.P.).—The German flying boat DO-X will remain here at least until Wednesday, Engineer Fritz Hammer announced today. Whether the ship will be able to leave Wednesday depends on the delivery of a spare motor from Natal.

Two radiators as well as one engine were damaged yesterday and the engine can not be repaired. If the new motor is not obtained soon the DO-X may continue her flight by short hops using only eleven motors. She is en route to the United States.

Esther Ralston Gives Birth to Daughter

Hollywood, Aug. 10 (U.P.).—A blue-eyed, dark-haired daughter was born to Esther Ralston, motion picture actress, who is Mrs. George Webb in private life.

The baby, who will be named Mary Esther, weighed 8¼ pounds. Miss Ralston expects to resume her film work next month.

It will be to your advantage to watch the Real Estate offers in Post Classified Ads.

NEW YORK HUNTING COLL 'DEAD OR ALIVE'

Police Told to Bring Bronx Gangster in for Grilling on Child Murder.

New York, Aug. 10 (A.P.).—The word went out today to New York's police force to bring in Vincent Coll, gangster, "dead or alive."

Police want to ask him some questions about the gang gunnery of July 28, when Michael Vengalli, 5 years old, was slain and four of his playmates wounded as bullets raked a sidewalk in "Little Italy."

Coll was seen as late as last night riding a subway express. He disappeared before a newspaperman who had recognized him could find a police officer.

Known to Police as a Boy.

Police believe Coll can tell them where the four men who were in the death car that late July afternoon are, and why they went into "Little Italy" with guns.

Coll is only 21 years old, but has been known to police since he was 10. He has been blamed as one of the mobsters at war in the Bronx over the narcotics trade.

While the Coll hunt was being pushed, an attorney for Anthony Trobino, a key witness in the slaying, went into court and charged that Trobino had been brutally beaten by policemen and that he had been questioned continuously for eighteen hours. Trobino, an eye-witness to the murder, has given police the names of the killers.

Says He Was Target.

Trobino, according to his own story, was the man at whom the gun attack was directed. He escaped injury by dropping to the sidewalk.

The charges of police brutality were made almost simultaneously with statements from police officials that third-degree methods are not resorted to here. Their statements followed publication of the Wickersham Commission report on "Lawlessness in Law Enforcement," in which police brutality was charged.

Trobino was arraigned on a charge of suspicion in robbery, but was freed when witnesses said he was not the man wanted. He was held, however, at the request of police, who said he was needed as a material witness in the child murder.

WOODWARD & LOTHROP

10TH 11TH F AND G STREETS

Beautiful Sterling Silver Pieces

Were Special Earlier This Season at $5
A Quality That Sold Last Year at $7.50
$3.95

Securing these splendid pieces to sell for this low price was an achievement in the silverware field—even in this day of lowered prices, and we believe it cannot be duplicated later in the season. Choose from twenty-six distinctive sterling silver pieces—but we advise an early selection as the quantity is limited. Phone Orders—DIstrict 5300—Will Be Promptly Filled.

SILVERWARE, FIRST FLOOR

A New Importation . . .
Japanese Bridge Sets
90c set

Natural color Japanese crepe bridge sets with designs in blue, orange and green. Washable and fast color. Sets consist of a 36x36 cloth and four 13x13 napkins. Other desirable pieces in this shipment—

Table Covers, 50c to $1.25
Napkins, 10c and 15c each
Squares, 24-inch.....40c
Oblongs, 14x20.....15c
Scarfs.....35c to 65c

ART EMBROIDERY
SEVENTH FLOOR

A New Design—Low Priced
New Topaz Stemware
25c each

A new group of gracefully designed stemware in a lovely topaz color, making it equally charming for Summer or Autumn tables. Offered at a lower price than ever before.

Water Goblets.....25c
High Sherbet Glasses..25c
Low Sherbet Glasses..25c
Footed Water Tumblers 25c
Footed Beverage Tumblers.....25c

GLASSWARE
FIFTH FLOOR

WOODWARD & LOTHROP

THE MEN'S STORE, Second Floor

But a Very Limited Time to Buy...

Men's Rockinchair Union Suits

At Specially Reduced Prices

75c *Regularly $1*
$1.15 *Regularly $1.50*
$1.50 *Regularly $2*

Men appreciate the special low prices of these popular hot weather garments. Rockinchair Union Suits are tailored to fit—comfortably—and have the famous side-leg opening, blouse back and new patented crotch. You will surely want several of these suits; select them first thing this morning—checked suits at 75c, plaid suits at $1.15, and silkymull suits at $1.50.

THE MEN'S STORE, SECOND FLOOR

CLEARANCE
Men's 2-Piece Tropical Worsted SUITS
$18.75 *Were $25*

Tailored as carefully as a suit for year around wear, from light, porous tropical worsteds. Light and dark patterns or plain shades of gray and blue. All sizes in the selection, but not in each pattern or color.

THE MEN'S STORE, SECOND FLOOR

REDUCED
Men's Finer Sports Oxfords
$5.45 $7.45

An opportunity to buy fine Sports Oxfords at prices that offer remarkable savings for such fine quality footwear. White elk or white buck with black or brown calf trim, fawn elk, and white buck, but not every style at each price. Straight lace models, with wing or straight tips and leather or rubber soles and heels.

THE MEN'S STORE, SECOND FLOOR

Men's Straw Hats Reduced

Average Less Than Half Price

$1.50 *Were $3 and $5*

Our entire remaining stock of Sennits reduced to this low price. Every hat is one of this season's most popular shapes and weaves.

$4.50 *Were $6, $8 and $10*

Every Panama and Leghorn, in the correct shapes and weaves for men and young men, are offered at this extremely low price.

Not All Sizes in Every Style

THE MEN'S STORE, SECOND FLOOR

Hoovers Back From Rest at Rapidan Camp

President Celebrates 57th Birthday Anniversary Quietly.

The President and Mrs. Hoover returned yesterday from the Rapidan, where the former went late last week and where Mrs. Hoover arrived Sunday noon upon return to Washington from her journey to Akron, Ohio. The President yesterday celebrated his fifty-seventh birthday.

Representative Allen T. Treadway, of Massachusetts, entertained at dinner on Saturday evening for 75 guests at his Mahkeenac Lake bungalow in the Berkshires. He was assisted by his son, Mr. Heaton L. Treadway.

Judge George E. Martin, chief justice of the Court of Appeals of the District of Columbia, sailed last night for a visit abroad.

Dr. and Mrs. A. M. Brodie left Washington yesterday morning for a short visit at Cape Cod. They have been in residence at the Mayflower since Dr. Brodie returned to the Capital several months ago to take up his duties as associate pastor of the New York Avenue Presbyterian Church.

Mr. Horace D. Taft, brother of the late Chief Justice Taft and headmaster of the Taft School at Watertown, Conn., is the guest of Mr. and Mrs. Albert S. Ingalls at the Homestead at Virginia Hot Springs, Va.

Mr. Ussalhi Bulent, Second Secretary of the Turkish Embassy, sailed last night for Europe and will go to his home in Turkey for a visit with his parents, Mr. Bulent's father is reputed to be one of Turkey's wealthiest men. Mr. Bulent will spend some time in his native country. He was accompanied by the Counselor of the Embassy, Ahmet Bedi, and Mrs. Bedi, who will remain in Turkey indefinitely. Mr. Bulent plans to return in the late fall.

Among the passengers booked on the steamship America of the United States lines, scheduled to sail tomorrow, is Dr. Lewis L. Lorwin, of the Brookings Insitute of Washington, who is a delegate to the international conference which will be held in Amsterdam this month on world economic and social planning.

Miss Elizabeth Peet Visiting in Vermont.

Miss Elizabeth Peet is visiting in Dorset, Vt., where she will be until late in September. Miss Peet has been the guest of Mrs. Henry R. Sutphen at East Hampton, Long Island, for the month of July and part of August.

Lieut. H. A. Miller, of the Walter Reed Hospital, is in Atlantic City at the Ambassador for a few days.

Mr. and Mrs. Frank B. Shutts, of Miami, Fla., are making a brief visit in Washington at the Mayflower with their daughter, Miss Marion Shutts. They are en route to the Berkshires for the remainder of the summer. Their other daughter, Miss Elinor Shutts, is at Rock Brook Camp, N. C., for the summer.

Mrs. William Hamilton Bayly and Mrs. Simon Wolf have returned to Paris and have taken an apartment. They expect to remain until September.

Mrs. Grant McKinney and Mrs. George W. Cahoon, of St. Michael's, Md., will return today to the Eastern Shore after spending the week-end in Washington at the Mayflower.

Miss Eleanor Hoyt To Wed Mr. du Pont.

The marriage of Miss Eleanor Hoyt, daughter of Mrs. Richard Farnsworth Hoyt, of New York, to Mr. A. Felix du Pont, jr., son of Mr. and Mrs. A. Felix du Pont, of Wilmington, Del., and grandson of Mr. and Mrs. Robert Chichester, of Olney, Md., will take place at the summer home of the bride in Marion, Cape Cod, Mass., on the afternoon of August 28.

Like his future bride, Mr. du Pont is keenly interested in aviation. Both are licensed pilots and Miss Hoyt had as a passenger on one of her early flights Col. Lindbergh who flew with her shortly after his epoch-making flight across the Atlantic. A graduate of St. Paul's school, Mr. du Pont later attended Princeton University, although he gave up his studies to devote all his time to aviation. He was an Army student at Kelley Field, Texas, and later become associated with several commercial companies. His most recent job brought him to Washington, where he was associated with one of the passenger lines from here to New York.

Honoring Miss Margaret C. Mannix, whose engagement to Mr. James Lee Tracy, of Great Barrington, Mass., has been announced, Mrs. G. Meredith Winship, jr., will give a luncheon and bridge party today. Tomorrow Miss Mannix will be the guest of honor at a tea in Lyon Village where Mrs. Robert C. Curry will entertain. Several other parties have complimented the bride-to-be within the last week. She was the guest of Mrs. Abner Duncan at the Shoreham on Saturday and Miss Anne Nolan entertained at a bridge breakfast.

Debutante This Year

Harris & Ewing.

MISS FRANCES MATHEWS, daughter of Mr. and Mrs. Jerry Mathews, who will make her bow to Capital society during the season 1931-32.

Peggy Howe Is Engaged to Ensign Wygant

Wedding Will Take Place on September 4 at Jamestown, R. I.

From Newport comes announcement of the engagement of Miss Peggy Howe, daughter of Commander William Bingham Howe, U. S. N., and Mrs. Howe, to Ensign Henry S. Wygant, jr., U. S. N. The announcement having been made Sunday by the bride's parents. Commander Howe is stationed at the Naval War College.

Miss Howe, who is widely known among the Capital's younger set, is a niece of Commander Bruce B. Ware, U. S. N., and Commander Harry H. Hird, U. S. N. Ensign Wygant, who will attend the October class in aviation at Pensacola, is the son of Col. Henry S. Wygant, U. S. A., and nephew of Capt. Benjamin B. Wygant, U. S. N. The wedding will take place at the summer cottage of Commander and Mrs. Howe in Jamestown, September 4, only the immediate families attending.

Mr. and Mrs. Thomas E. Sharkey, of East Orange, N. J., have announced the engagement of their daughter, Miss Helen Lura Sharkey, to Lieut. Edward J. Timberlake, jr., son of Col. Edward J. Timberlake, U. S. A., and Mrs. Timberlake. Miss Sharkey is a direct descendant, on her mother's side, of Mr. John Benjamin, who arrived in Massachusetts in 1617. Lieut. Timberlake was graduated from West Point in June. No date has been set for the wedding.

Mr. and Mrs. J. Ormond Lawson-Johnston, of London, the latter formerly of Kentsdale, Md., attended the baptism a week ago of the daughter of Capt. and Mrs. Percy Lawson-Johnston at St. James' Church, Spanish Place, Paris. Mrs. Lawson-Johnston was Miss Alice Kenny, daughter of Mr. William F. Kenny, of New York and her husband is the youngest brother of Lord Luke of Pavenham.

The child was named Genevieve and the god-parents were Mr. W. E. Lawson-Johnston, Mrs. Ralph Aspinwall and Miss Genevieve Kenny. Among the guests present were Lord and Lady Luke of Pavenham and some members of the smart American colony in Paris.

Mr. and Mrs. C. Dinwiddie, of Irvington-on-Hudson, N. Y., are at the Powhatan.

Mr. and Mrs. Charles J. Williamson entertained ten guests at dinner on the Shoreham Terrace last night.

National Chiropodist Body Will Meet Here

Next annual meeting of the National Association of Chiropodists will be in Washington, it was announced today by the Greater National Capital committee of the Washington Board of Trade. The organization in session in Los Angeles unanimously selected this city as the meeting place in 1932, said a telegram from Dr. Albert Owen Penly, of Washington, who was elected vice president of the national organization.

Total membership of the national organization is 5,000 and it is estimated that at least 400 delegates will attend the Washington meeting, which will be held in August.

Front Line Excursion Tonight.

Front Line Post, Veterans of Foreign Wars, will hold its third annual moonlight excursion tonight on the Wilson liner City of Washington. Harry Volkman is chairman of the excursion committee. Guests will include Judge Robert E. Mattingly.

Whether you want to buy, rent or sell, use Post Classified Ads. National 4205.

Duc Gramont Is Coming for Lecture Tour

Astronomer Will Inspect Naval Observatory Telescope.

With the arrival in Washington of the Duc de Gramont, of Paris, who sailed from Cherbourg on the liner France on Saturday, Capital groups will welcome one of the distinguished noblemen of France. The Duc de Gramont, president of the Institute of Optics in Paris, is coming to this country primarily to see the new 40-inch telescope designed by Prof. G. W. Ritchey for the United States Naval Observatory in Washington.

After inspection of the telescope, interspersed with a little social entertainment, the French astronomer will continue on a scientific lecture tour in the United States and Canada. Although no specific plans have been made at the French embassy for the entertainment of the eminent scientist it is probable that some announcement of hospitality to be extended will be made with the return, on Friday, of Ambassador Paul Claudel from Massachusets. The Ambassador is spending about four days in the North on business and pleasure.

Allied with the families of France which aided Gen. Lafayette in the Revolutionary War the Duc de Gramont's bond with America seems especially close and his visit at this time, preceding the bicentennial celebration, adds a colorful note. He will be in Washington from August 15 to August 17, and will then proceed to Aberdeen in Canada and thence to Ottawa, Montreal and Quebec, delivering lectures on telemetry, which is the science of determining distances of celestial bodies by means of scientific instruments.

While in the United States the Duc de Gramont will visit the Institute of Optics at Rochester, N. Y., which, with those of Paris and Leningrad, is one of the three institutions of the kind in the world. Another institute of optics will soon be founded in Berlin.

The Duc de Gramont, with members of his family, was one of the guests of honor at the dinner given in Paris a fornight ago as a climax to American Week at "Mount Vernon," at the Colonial Exposition. The Ambassador to France and Mrs. Edge and Gen. John J. Pershing were the ranking guests, the company including descendants also of French families extending aid to the United States under the generalship of Gilbert Motier Lafayette.

Upon his return to France the Duc de Gramont will report on the instrument designed by Prof. Ritchey to the French Institute, to which he was elected this year.

Secretary of Navy Returns to Capital.

The Secretary of the Navy, Mr. Charles Francis Adams, has returned to Washington from Minot, Mass., where he spent ten days with Mrs. Adams, who is there for the remainder of the summer.

Senator James E. Watson, of Indiana, and Mrs. Watson, who went to Massachusetts from Washington a few days ago, are now established for the rest of the summer at the Hotel Preston, Beach Bluff, near Swampscott.

Pack Assigned By British to Post in Chile

With His Wife Has Been Spending Honeymoon in England.

When Mr. Arthur Pack Commercial Counselor of the British Embassy, captured the lovely Betty Thorpe as a bride a little more than a year ago and sailed away to England on a honeymoon a legion of friends in Washington rejoiced to hear that the popular couple would return here and probably continue residence for some time to come.

Now comes the news that Mr. Pack has been promoted to the rank of commercial secretary in Santiago, Chile, and will sail for his new post on September 26. This will give little time for the smart young set to "get organized" on farewell parties in view of the fact that Mr. and Mrs. Pack are to be the guests for a time of the Commercial Secretary of the British Embassy and Mrs. Leander McCormick-Goodhart at Bar Harbor.

A triple bond of interest attends the new assignment as Mr. Pack, popular Britisher, will take his American wife into friendly soil where already a former commercial counselor to Washington, Sir Henry Chilton, now represents his country as envoy to the South American republic. His wife, also, is an American, the former Miss O'Brien, daughter of Mr. Thomas O'Brien, of Michigan, and former Ambassador to Japan.

The Ambassador and Lady Chilton have two daughters who will contribute their share in making things delightful for pretty "Betty Pack" and news comes from London of the early departure of Mr. and Mrs. Tommy Thompson for Santiago. The Thompsons formerly were members of the little colony of young society folk in Washington.

Vivacious, good to look at and gifted in a literary way, Mrs. Pack has established an enviable record for popularity since her debut two seasons ago. She is the daughter of Col. and Mrs. George C. Thorpe and was graduated from Gunston Hall. Her sister, Miss Jane Thorpe, clever and pretty like Mrs. Pack, will make her debut this winter.

Gossip has it that both Mr. and Mrs. Pack are busily engaged in the study of Spanish, which leads to the deduction that the appointment, although a surprise to Washington friends, has been "brewing" and that Mr. and Mrs. Pack expected the assignment "below the equator." They will leave for Bar Harbor soon, where they will be with the McCormick-Goodharts on August 19.

Mr. and Mrs. Daniel H. Walker, of Lowell, Mass., have announced the engagement of their daughter, Miss Helen Gladys Walker, to James F. Hayes, of New York. Miss Walker is a graduate of Trinity College, Washington, and Mr. Hayes is a graduate of the University of Notre Dame.

The marriage of Miss Doris V. Wright, daughter of Mr. and Mrs. George Passey Wright, of Fergus Falls, Minn., to Mr. Frank A. Baxter, son of Mrs. Marietta Baxter, of Washington, will take place Saturday afternoon at 3 o'clock in the Church of the Epiphany. A reception will follow for the families in the home of the bride at 1212 M street.

Miss Kathleen Wright will be maid of honor for her sister and little Miss Dorothy Lewis, daughter of Mr. and Mrs. Forster Lewis, of Pittsburgh, will be flower girl. Mr. Thomas Blake will be best man and the ushers selected include Mr. Walter Travis, of Hyattsville, and Mr. Alfred Wagner, of Washington.

In Nova Scotia

Underwood & Underwood.

MISS LOUISE HOEHLING, daughter of Judge and Mrs. Adolph A. Hoehling, who is with her parents at their cottage in Chester, Nova Scotia, for the summer season.

Green Departs To Do Special Work in Rome

Family Accompanies Aid to Chief in Divisions of State Department.

Sailing today from New York on the Excambion on her maiden voyage to France, Italy, Egypt, Palestine and Syria, will be Mr. Joseph C. Green, assistant to the chief of the Western European Division, Department of State. He is accompanied by Mrs. Green and their three children, Suzanne, Helen and Norris. They will go to Rome, where Mr. Green has been assigned special work for the department, and will return to this country in several months.

Mr. Green, former professor at Princeton University, was appointed for duty in the State Department about a year ago, and with Mrs. Green came to Washington to reside. They have been making their home in Chevy Chase, on Quincy street. Mrs. Green was formerly Miss Gertrude Norris, of New York and Washington.

Mr. and Mrs. Albert Eugene Gates have issued invitations for the wedding reception of their daughter, Miss Dorothy Elizabeth Gates, to Mr. Ernest Alton Hough, Friday evening, August 28, at 8:30 o'clock, at 346 Twelfth street southeast. The ceremony will be performed at 8 o'clock in the home of the bride's parents.

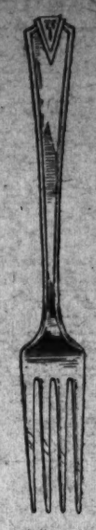

New Low Prices
ON COMMUNITY PLATE
SKETCHED
"DEAUVILLE"

With an extra-thick plating and a disk overlay of pure silver at points of greatest wear, Deauville attains an entirely modern standard of enduring quality.

Teaspoons . . . . . Set of Six $3.25
Salad Forks . . . . . Set of Six 6.50
Butter Spreaders . . Set of Six 6.50
Dinner Forks . . . . . Set of Six 6.50
Dessert Forks . . . . . Set of Six 6.50
Dessert or Dinner Knives.
De Luxe blades . . Set of Six 13.00

DULIN & MARTIN
Connecticut Ave. and L
PARKING SERVICE—Connecticut Avenue Entrance

Read The Post's New Classified Ads

THE ANSWER
to YOUR Hot Weather Problem and VACATION DAYS—Now and for Years to Come

. . . . Is at WOODLAND BEACH
ON SOUTH RIVER

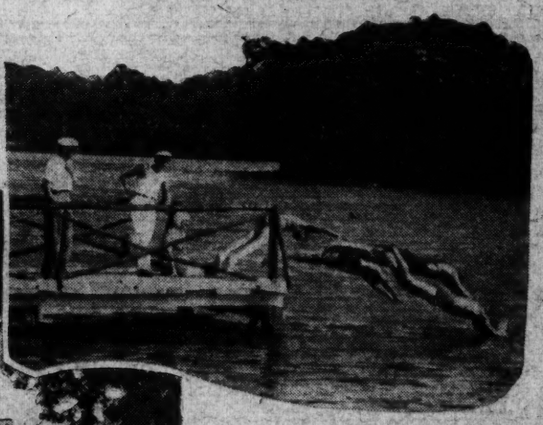

BOATING—BATHING
FISHING—CAMPING

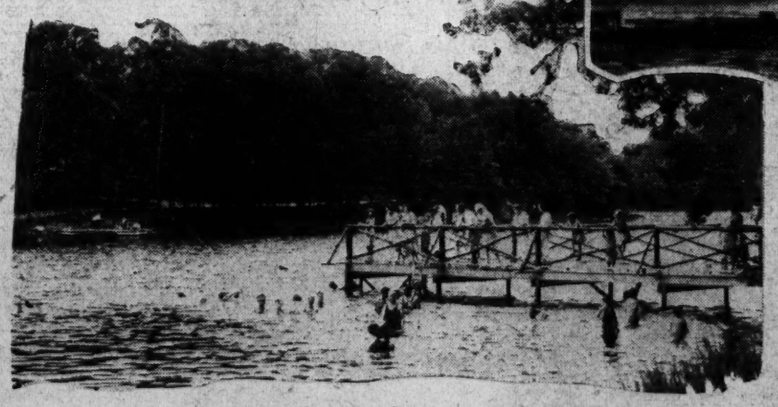

There is nothing like a change of scenery to untangle distraught nerves. At Woodland Beach beauty and restfulness combine and are a great problem-solving pair. You sleep better and are refreshed by a good night's rest under a picturesque woodland sky; are pepped-up and can think better. There is great fishing, boating and bathing—a clubhouse for social activities—it's just a place where life is better.

A trip up to your own place on the river can do wonders for that tired feeling—it's a sure-fire chaser for that all-in-too-hot-to-move cramp that comes over a person in the hot city.

There is real mental satisfaction in the security of knowing that you can enjoy these hide-outs from worry and care all your life—that you are at the same time saving money in a real investment and building toward the happiness and health of you and your family.

Subscribe to The Washington Post
And SECURE YOUR LOTS
for only $93.00
$9.00 Down
$3.50 Monthly
ALL LOTS SAME PRICE

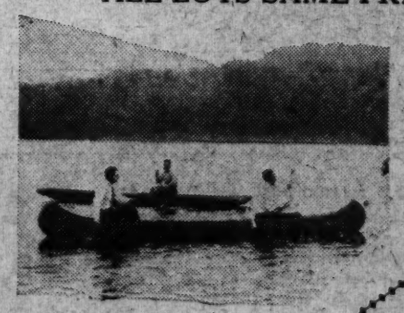

The Washington Post,
Subscription Dept.,
Pennsylvania Ave.,
Washington, D. C.

Please see that I get full information in regard to Woodland Beach without any obligation on my part, as soon as possible.

Name .....
Address .....
Phone W.P.-8-11

Washington Post
Subscription Department
Phones Na. 4205-3916-3917
Both Offices Open Evenings
Baltimore Office Phones Calvert 3041-3042

• Our Cooling System Makes Shopping Pleasant •

Garfinckel's Are Presenting a Most Extraordinary Event . . .

We've Been Fortunate in Having a Wonderful Selection of
STERLING SILVER HOLLOWWARE
Made Especially for Us and We're Offering It at
GREAT REDUCTIONS

We start this sale this morning with complete assortments . . . lovely pieces for your own use, ideal for those looking for Christmas gifts and splendid for those who wish to complete their silver sets . . . in fact, you really can't afford to miss this great opportunity . . .

Sherbets, Each $1.75 Compotes, Each $3.50
Candlesticks, Pair, $3.50 and $5.00
Salt and Pepper Sets, Pair, $3.50 and $5.00
Sugar and Cream Sets $5.00
GOBLETS, Each, $5.00

JULIUS GARFINCKEL & CO.
F STREET AT FOURTEENTH

that EXTRA something

CLICQUOT has it!

A mellower, smoother blend of finer ingredients. Clicquot Club has won the favor of three generations by its EXTRA quality. Let it win yours. Choose your own favorite flavor.

Clicquot Club
GINGER ALES
Golden—Pale Dry—Sec
sas—Clicquot's delicious confection drink

BLACK LANTERN INN
Catering to a Discriminating Clientele
One Mile West of Fairfax, Va. Fork of Routes 50 and 211 Via Chain, Highway or Key Bridge
Luncheon, Tea, Dinner
Phone Fairfax 77 — 15 Miles From Washington

IRON GATE INN
1734 N St.
Formerly the Stable of General Nelson A. Miles
A most delightfully cool interior and an invitingly shaded and quiet garden in which to dine. The food is especially planned to meet the hot weather appetite.
Luncheon Tea Dinner
Open daily and Sunday 'til 8 p.m.

Hungerford Tavern
ROCKVILLE - MD.
A Delightful Retreat From City Heat.
Warm weather specialties—Salads. Sandwiches, Desserts. Dinners served weekdays 5:30 to 7:30; Sundays, 12:30 to 7:30

ON THE COOL TERRACE OF NORMANDY FARM
Luncheon, Tea, Dinner
In the charming French provincial atmosphere of Normandy Farm, one may enjoy expertly prepared luncheons and dinners suited to the tastes of the most discriminating.
Only 8 miles from District Line. Go out Wisconsin ave. to River road, to Town of Potomac. Turn right to farm, about 1 mile.
PHONE ROCKVILLE 382.
Decorated by Genevieve Hendricks, Inc.

The Collier Inn
COLUMBIA RD. at 18th ST.
New Air-Cooling System (Refrigerated Air)
LUNCHEON
Special Plates and Salads, 45c to 75c or a la carte
DINNER—5 to 8, 75c and $1
Sunday Dinner, 12 to 8 p. m., $1
Dine in Comfort

Wives of Tomorrow

FRANCES M'DONALD

DEAR Frances McDonald: If you knew that a certain man whose wife was working to help support his children and make a home also for his parents, was meeting a certain girl every day after office hours, going for rides in her car and being well talked about—would you or would you not tell that wife what a poor simp she was to be supporting his people?

I know the whole outfit, the families on both sides and think the world of the wife. These people did not want her in the family at first, thinking her up-stage because she was a teacher. But when his father had a stroke and his own daughters made excuses for not taking the old folks into their homes, this girl went back to teaching to take a larger place and give them a home. They now worship the ground she walks on. But their son takes it all as nothing unusual and has started going around with girls as if he were a single man.

If I were to bring his conduct to the attention of his boss he would be put out of his job, for it is one place that does not want any one of that sort in office. (We work in a bank.) He is so brazen. He knows how intimate I am with his folks and just takes for granted that I will never mention his actions. I run into him and the girl every day. She waits in the car just down the street from the bank. I do not think he should get away with this and have been on the verge of telling his wife every time I have been in their home the past three months. In fact, I have been staying away because this impulse was so strong and I feared it might not be the right thing to do. But should I be a party to his dastardly behavior? I feel just as guilty as he is, when I know and do nothing about it. I went to school with the wife. And she has never done a dishonest thing in her whole life—just a wonderful woman with a kind word for all and always a smile no matter what. If you could see how good she is to the old man. He is helpless, and the first thing when she gets in she is up to his room with some bit of news or a message from some friend, and on Sundays after church always serves a cup of coffee to a group of his old pals who stop by to cheer him. He just lives for that half hour and she always sees his friends have such a good time they come again. And then to be treated like she is.

I feel I will surely tell her some time, he makes me so furious. Would I be doing wrong to interfere?

CONSCIENCE.

It is always the innocent bystander who lands in the hospital while the duellists go off arm-in-arm. Besides, why should you add to the burdens of this fine girl? She has married a weakling and knows it—never fear. The detail of which girl he meets or where or how would be merely so much added data. The thing that matters—and the thing she knows—is that she has married a third-rate man, and must make what she can of her life, discounting him and his antics entirely. She has probably decided to keep her home intact and with the aid of her mother-in-law can do so feeling that her children are safe while she is away during the day. Until they are grown she can do little else. Now, that being her plan, if you come charging into the picture with your exciting discovery—which will be no news but added humiliation—just what would be gained? Let the poor girl alone. She knows all about this pitiable weakling. Far more than you or any one else could tell her. That is her tragedy. Let her bear it with what courage she may be able to summon to her cause.

(Copyright, 1931.)

Dark Interprets the Mode

Graceful lounging pajamas of distinctly Turkish inspiration, of velvet, georgette and crepe de chine, gold braid trimmed. (A Dah-ray design.)

New York, Aug. 10.

SUMMER comes and summer goes, daylight succeeds darkness, one fashion supersedes another, and yet always and always we have with us our gloves. It isn't an accessory idea any more—it's a necessity to have gloves for all our costumes. We have worn them faithfully all summer and we'll have to go on being just as faithful during the autumn months.

Some of us just can't have gloves to match or harmonize with every costume we own, and for us it's necessary to know what color and fabric is most fashionable and most adaptable to various costumes. And another thing that is very important to know is what length of glove is going to be worn at various times.

Well, then, my deahs, I have found after careful study, the black gloves are the best if you can't have an awful lot of pairs, that suede is the smartest fabric for this season, with glace kid a runner-up, and that you must have very long gloves for your evening clothes, twenty-button length at least, and gloves that come halfway up your arm for afternoon wear with full three-quarter length or short sleeves, and, which is very new, very short gloves for frocks and coats with long, tight sleeves.

For the remaining hot weather, black will contrast smartly with your pastel frocks; in the autumn it looks very chic with the new black frocks and very soigne with the brilliantly colored new coats. 'N' speaking of the remaining hot weather (It's about 3,000 in the shade as I write this), you may still smartly wear your cotton mesh gloves that look just like silk, in black, dark or light brown, or white.

* * * *

It always seems to me as though one can well turn to the lands of the harem for inspiration. For it isn't too much to suppose that the lovely ladies of olden harem days (there aren't any more you know), with not much else to do indeed, would have spent much time and exercise much of their inherent or cultivated good taste on boudoir apparel.

All in all, for this and several reasons I have designed for you today some pajamas for entertaining guests for tea in your home, or for informal dinners, or just being at home yourself. Let's make it of velvet, crepe de chine for the trousers, and georgette for the blouse, all in the same color, say either a royal blue or a rich red. Then let's trim the edge of the bolero with very good gold braid, something that won't tarnish too soon. Have the tight upper part of your pajamas open at either side, line the bolero with georgette, finally pleat the trousers if you are not very, very slender—if you are you can gather them, and there you are.

* * * *

And to finish off this boudoir elegance, what better than the crimson beads etched and inlaid with gold, and gold brocaded slippers, lined with crimson satin, like the ones I have sketched above?

* * * *

Don't hesitate to indulge lavishly in the new little, cute little expensive Empress Eugenie hats! They are becoming to just about every one of us, especially if we get it in a color and material that suits us best! And when you consider that you can make it yourself, easily, and to exactly enhance your own individual beauty, by simply sending your stamped self-addressed envelope to the Dare department of The Washington Post. I'll bet you hurry up! The directions are clearly illustrated, and easy to follow.

* * * *

Watch for Dare's weekly fashion letter in The Sunday Post.

Au revoir!

(Copyright, 1931.)

CULBERTSON ON CONTRACT

By ELY CULBERTSON

World's Champion Player and Greatest Card Analyst

56

NOTRUMP AN END NOT A MEANS.

When you sit down at the Contract table or watch the play of a friendly rubber, you can not help but note how frequently the Opening bid is notrump.

Sometimes that is the correct Opening bid on the hand, but much more frequently the correct Opening bid is a suit, and the notrump declaration, if it is to become the final contract, should only be made after a preliminary exploration of the distribution of the combined hands.

No fallacy in bidding has cost more points than has this ancient theory that "notrump is cheapest." It is true that it takes but nine tricks to make a notrump game, but they may be as unattainable as the moon at notrump if the opponents have a set-up suit, while at the best suit make the ten tricks necessary for game could easily be obtained.

The approach principle of bidding does not shut out notrump as an eventual declaration, but notrump is considered an end and not a means to an end.

Observe the cost of an Opening one notrump in this deal.

South—Dealer.

Opening one notrump shuts out any exchange of information about spades. Three notrump will be set for a penalty. No defense can prevent game at spades.

	♠ K 10 3 2 ♥ Q 2 ♦ A 9 3 2 ♣ 9 7 6	
♠ 7 6 4 ♥ K 9 8 ♦ J 4 ♣ Q J 10 8 5	N W E S	♠ J 9 ♥ 6 5 4 3 ♦ Q 10 8 6 ♣ A 4 2
	♠ A Q 8 5 ♥ A J 10 7 ♦ K 7 5 ♣ K 3	

Opening one spade, according to the Approach principle does not bar notrump if that is the best declaration for the combined hands, because Responding Hand, not satisfied with the spade contract and having no five-card biddable suit to substitute at an advanced contract, can always shift to the "negative one notrump" on about 1-½ honor-tricks, or to two notrumps on about 2-½ honor-tricks. The Approach bidding on the following hands is one spade, shifted to two notrump and raised to three notrump the best selection.

DEALER

♠ K Q J 2 ♥ A 7 3 ♦ A Q J ♣ J 8 4	N W E S	♠ 10 8 7 6 ♥ Q J 9 ♦ 6 4 3 ♣ A K 2

Shift the distribution in the Dummy as below and note the advantage of the Opening one spade. Game can be made easily at spades, even with the loss of the heart finesse, but with a club Opening game is impossible at notrump.

DEALER

♠ K Q J 2 ♥ A 7 3 ♦ A Q J ♣ J 8 5	N W E S	♠ A 10 8 7 ♥ Q J 9 ♦ K 4 3 2 ♣ 6 4

It follows that the Approach method of preferring always to open a biddable suit instead of notrump is a consistent winner because it does not prevent shifting into notrump those hands best fitted for no trump play, and it does prevent missing suit games which have been shut out by the original no trump bid.

TODAY'S POINTER.

The Mathematical Point Value of a Part-Score.

A part-score helps to bid and make a certain number of games which otherwise would not have been possible. In addition, there is a psychological factor of nervous tension exercised upon the opponents. Statistics (not yet completed), indicate roughly that from 15 to 20 per cent of the time a game is secured because of a part-score. Since a game is worth between 400-500 points its equity value of a part-score is roughly worth 100 points in addition to the trick score itself. Thus, assuming the side North-South to have scored 60 points, their net profit is:

60 points—visible trick score
100 points—game equity

Total 160 points.

It follows that a loss of from 100 to 200 penalty points to prevent the opponents from securing a part-score results in about an even break. A loss of 200 points is amply justified even though mathematically the counter gain of a part-score is but 160 points. This is due to the fact that opponents instead of passing or doubling will frequently be pushed to a contract that can not be made. This invisible gain is the mainstay of a skillful overbidder in all situations.

THE LAW OF AVERAGES.

The Law of Averages I see
Is not a bit of use to me.
Perhaps because it takes (some state)
A thousand years to operate,
I've held now for the three months past
Sufficient Yarboroughs to last.
(If laws of average be true)
For the next hundred years or two.
Tho' "game" I dare not risk a "flutter,"
For old "birds" "grouse" when "plucked" and mutter;
So sit there like the Raven hid,
And croak out evermore, "no bid,"
Until with hate my partners glare
And long to shoot me then and there!
What good is it to have, my friends,
The Blue Book at my finger-ends
If those same fingers hold—alack—
Each single low card in the pack?
What though my partner, too, has skill,
And our opponents simply nil;
If we are North and South, I'm blest
If every rubber don't go west!
I'm cleaned out and upon the rocks,
And fed up. 'Tis a paradox.
Now, what I'd like to advocate
Is far more Bridge in DUPLICATE.
'Twere grand to know my foes would get
The Cards with which I am beset,
Some weekly "Test Match" partnerships
Would catch some players in the "slips."
'Twould "bowl out some and others 'stump,'"
And laws of average would slump.

E. SEFI.

What Is a Lead and Why Is It Valuable?

A lead is the right to play first, a move, as in Chess or Checkers. The value of the lead lies in the all-important Time Factor and the privilege of selecting the point of attack, namely, the particular suit. In any deal the number of potential tricks may total fifteen or more, but the irrepressible monster, the Time Factor, limits the tricks actually won to just thirteen, and the play resolves itself into a struggle to establish and cash in our tricks before the other side win theirs, or simply to "get there first."

METHODS AND INDIVIDUALS.

By far the largest part of any player's loss is due not to individual defects, but to a bad theoretical foundation for his game—wrong ideas or methods. Even first-class players may carry germs of destruction in the form of some unsound pet theory. For instance, Mr. F., who plays at the Cavendish Club, New York, is a finished expert but for one fallacy: he does his entire bidding on the theory that the principal object of bidding is to find the best bid for game. As a result of his defense bidding is spiritless, he seldom traps his opponents, and even when they happen to blunder into a messy bid he is most reluctant to double for penalties. This invisible leak in his game is so serious that although he does not miss a trick, and on form should be a big winner, yet for years he has been a loser.

RECORD TOURNAMENT AT WASHINGTON.

What is believed to be the largest Bridge tournament ever held, took place recently in Washington, D. C., when the spacious ballroom and parlors of the Shoreham, the newest and finest hotel in the city, were turned over to a host of Auction and Contract devotees, for the first annual meet for city championships. This tournament was sponsored by The Washington Post, which presented eight beautiful cups, to be played for annually and 24 smaller cups as permanent prizes for the winners of the various events.

The average attendance for the six sessions of play was 265 persons and the largest single session was 344.

(Copyright, 1931.)

QUESTIONS ANSWERED.

Mr. Culbertson will be glad to answer questions on bidding and play of hands sent in by readers. Address him in care of The Washington Post, INCLOSING A 2-CENT STAMPED, SELF-ADDRESSED ENVELOPE.

Indoor—Outdoor Gardens

By JANE LESLIE KIFT

ANSWERS TO INQUIRIES.

PLEASE tell me when to prune a Japanese snowball. Should the rootlike growth which appears above the soil of my fern be cut away? I have a house ivy which is healthy, but which has only one branch 30 inches long. How can I encourage more growth from the root? Please suggest shrubs for planting across the front of the house. House is only 20 feet from the sidewalk.

MRS. J. A. P.

Prune your snowball and any other spring flowering varieties as soon as they are through blooming. They bloom on wood made the previous season, so when cut early they have a number of months before cold weather to develop blooming wood for next spring. Better repot fern. Do not remove growth. If you cut your ivy back, it will soon send out more shoots. Barberry is the most satisfactory shrub if you wish a low-growing shrub. If you prefer something taller, you might use deutzia or spirea.

Please tell me if the red-hot poker plant is hardy or whether I must lift the bulb before fall and bring it into the house.

MRS. H. E. B.

Better lift it and bring it indoors, as it is not hardy in your locality.

Please tell me what to do for a peony whose leaves turn yellow and curl? My neighbor tells me the plant has a diseased root.

MRS. E. ANNA S.

Peonies are frequently subject to pernicious bud rot. This can be prevented by avoiding manure about the crowns of the plants and by spraying weekly from the early spring until some time in May with Bordeaux mixture.

Please tell me how to start a Cape Jasmine from a cutting. At what age will the cutting develop into a plant of blooming size. Please tell me how to start perennials from seed. Please tell me of three varieties that will grow easily and get along with sun only half the day. Should roses have loose dirt hilled up about their main stems? When and how should lily of the valley be transplanted? Please tell me if a rubber plant 15 years old has any commercial value.

MRS. MARGARET L. C.

Start a Cape Jasmine cutting in sand. Later transplant it into soil. It is not likely to bloom until it is a year old. Sow perennial seed in soil and transplant the seedlings when they have attained a couple of leaves. Keep seedlings shaded for a few days after transplanting them. When transplanted, they should stand from 3 to 5 inches apart. The seeds are best sown in May, June or July. Certain plants make little growth when sown late, certain others germinate slowly. Gaillardias, shasta daisies and Chinese larkspur bloom the first year from seed. Many others do not. Forget-me-nots, hollyhocks, Oriental poppies and pansies are best sown in August. Daphne, dicentra and foxgloves will grow in partial shade. It is best as a winter protection to hill the soil up about the main stems of your roses. Transplant lily of the valley any time after they have bloomed until fall. July is a good time to do the work. Use plenty of bonemeal in your soil and separate the bulbs. A rubber plant 15 years old is too large for house use, and as it is usually ungainly it is best to give it to your florist or present it to an institution, though even an institution hardly wants the care of an old rubber plant which has no decorative value. Florists sometimes take cuttings from old plants.

Mrs. Earl D. Forrest: Your plant is probably a wildling. I am sorry that I am unable to identify the specimen.

(Copyright, 1931.)

All readers' questions on growing and care of indoor and outdoor flowers and floral decorations for social functions will be answered by Miss Kift, directly in this column if addressed in care of The Washington Post, or directly to readers if a self-addressed stamped envelope is supplied.

Quick Relief Promised Unemployed in Florida

Jacksonville, Fla., Aug. 10 (A.P.).—More than 500 unemployed persons marched on city hall today, delivered a protest against lack of work and received definite promises of immediate aid.

After hearing their spokesmen, city commissioners voted unanimously to ask city council to call a special election for a bond issue of $1,500,000 for public improvement and to include a mill levy in the next budget for unemployment relief.

NOTICE TO SUBSCRIBERS

While enjoying your vacation you may have the news from home brought to your summer address by The Washington Post without additional charge. Simply call The Post Circulation Department—National 4205, and give your vacation address. Be sure to say, "I am at present a subscriber to The Washington Post."

THE WASHINGTON POST

What Today Means to You

By MARY BLAKE

"LEO."

IF August 11 is your birthday, the best hours for you on this date are from 10:10 a. m. to noon, from 5 p. m. to 7:10 p. m. and from 9:50 p. m. to 11:15 p. m. The danger hours are from 7:45 a. m. to 10 a. m. and from 2:50 p. m. to 4:45 p. m.

August 11 will not be according to the astrological aspects, free from contention, but it promises to be successful and full of interest. Business, under its benign auspices, should prosper, and social life will benefit from the auspicious signs. Affairs of the heart will be prevalent, and will promote happiness.

Children born on this August 11 will have strong, powerful wills, and be liable to brush aside opposition without regard to the feelings of others. They will have absolute control over their emotions, and it will be very difficult for others to know their real feelings, or to understand the motives that actuate them.

Born on August 11, you have a nature both spiritual and ideal, and an active mind combined with much tact. Your spiritualism creates in you a sense of unworthiness rather than a "holier-than-thou" attitude. Your idealism is at no time incompatible with common-sense, and does not lead you to expect perfection, either in yourself or in others. You never believe in forcing the issue by downright methods. You secure results by suavity, persuasion and diplomacy. Never, however, by trickery or by means that can be characterized as underhanded.

You are honest and dependable. You are faithful to those you love, and never resentful. When others injure you, or criticize your actions, you do not take it "lying down." On the other hand, you never provoke a quarrel. You are genuinely fond of the higher things of life and do not waste your time on newfangled amusements and recreations. You do not like sensational literature, blatant music or foolhardy ventures. You like art and culture. You like to be mentally amused and entertained.

Your nature is an affectionate one and you are not backward in manifesting this side of your character, much to the delight of your family circle, in which you will derive your greatest enjoyment.

Successful people born August 11: Carrie Jacobs Bond, composer.

Clement Studebaker, jr., manufacturer.

Gifford Pinchot, forester.

Burt Green Wilder, scientist.

Judah P. Benjamin, statesman.

Robert G. Ingersoll, lawyer and orator.

(Copyright, 1931.)

Helping the Homemaker

SUNSHINE SURPRISE DESSERT.

DINNER MENU.

Chilled Diced Watermelon
Broiled Lamb Chops Mashed Potatoes
Creamed Cauliflower
Bread Peach Butter
Sunshine Surprise Dessert Coffee.

Savory Sliced Tomato Salad.

8 slices tomatoes
1-3 cup Roquefort cheese
16 slices cucumbers
3 tablespoons green peppers
½ cup diced celery
2 tablespoons onions
¼ teaspoon salt

Chill ingredients. Arrange tomatoes on crisp lettuce. Spread with cheese and add rest of ingredients. Top with French dressing and serve.

French Dressing.

1 teaspoon salt
1 teaspoon paprika
1 teaspoon dry mustard
¼ teaspoon celery salt
½ teaspoon chopped onion.
3 tablespoons sugar
3 tablespoons lemon juice
1 cup salad oil.

Mix all ingredients in bottle. Cork tightly and shake two minutes. Chill. Shake well when ready to use.

Sunshine Surprise Dessert.

6 egg yolks
1 teaspoon lemon extract
1 teaspoon almond extract
¼ teaspoon salt
1 cup sugar
6 egg whites, beaten
1 cup pastry flour
2-3 teaspoon cream of tartar
2 tablespoons grated orange rind

Beat egg yolks and extracts. Add salt. Sift sugar four times. Slowly add to the egg yolks. Beat well. Add egg whites and flour, sifted four times. Mix lightly. Add rest of ingredients. Bake hour in deep pan in slow oven. Cut cake into two-inch circles and top with generous portions of pineapple sherbet. Garnish with bits of candied pineapple and red cherries.

Summer Picnic Menu.

Boiled Ham, sliced
Potato Salad Pickles
Cream Cheese Sandwiches
Tomato Sandwiches
Iced Tea
Chilled Watermelon

Byrd's Ship Popular.

Boston (U.P.).—Admiral Byrd's Antarctic ship, City of New York, has become the mecca of sightseeing tourists from all parts of the country. Classes from local summer schools also visit the ship in connection with their studies.

RADIO PROGRAMS

TUESDAY, AUGUST 11.

LOCAL STATIONS.

(Eastern Standard Time.)

WRC—National Broadcasting Co. (316 Meters, 950 Kilocycles.)

6:30 a. m.—Health Exercises.
7:00 a. m.—Gene and Glenn.
7:15 a. m.—Morning Devotions.
7:30 a. m.—Cheerio.
8:00 a. m.—Minute Men.
8:15 a. m.—Tom Waring Troubadours.
8:45 a. m.—Col. Goodbody.
9:00 a. m.—Mrs. Blake's Radio Column.
9:15 a. m.—Happy Harmonizers.
9:30 a. m.—Morning Serenaders.
10:00 a. m.—"The Care and Training of the Child from 1 to 6." by Dr. Ella Oppenheimer.
10:15 a. m.—Radio Household Institute.
10:30 a. m.—U. S. Army Band.
11:00 a. m.—Troubadour, Lanny Ross.
11:15 a. m.—"Moods and Memories," by Capt. R. H. Bland.
11:30 a. m.—Timely Garden Suggestions.
11:45 a. m.—On Wings of Song.
12:00 (noon)—New Yorker Ensemble.
12:30 p. m.—National Farm and Home Hour.
1:30 p. m.—Golden Gems.
2:00 p. m.—Woman's Radio Review.
3:00 p. m.—Twilight Hour.
3:30 p. m.—Special Program in Connection with German Constitution Day—International Broadcast to Germany.
4:00 p. m.—Lady Next Door.
4:30 p. m.—Talkie.
4:45 p. m.—Tea Timers.
5:01 p. m.—Black and Gold Orchestra.
5:15 p. m.—Rice's Dance Orchestra.
5:45 p. m.—The Stebbins Boys.
6:00 p. m.—Amos 'n' Andy.
6:15 p. m.—Wilkins Coffee Quarter-Hour.
6:30 p. m.—Phil Cook.
6:45 p. m.—"Back of the News in Washington," by William Hard.
7:00 p. m.—Julia Sanderson and Frank Crummit.
7:30 p. m.—National Dairy Virtuosos.
8:00 p. m.—Nash Parade of Progress.
8:30 p. m.—Fuller Man.
9:00 p. m.—B. A. Rolfe Orchestra.
10:01 p. m.—Slumber Music.
10:30 p. m.—Archer Gibson, organist.
11:01 p. m.—Rudy Valles's Connecticut Yankees.
11:30 p. m.—Jack Denny Orchestra.
12:00 (midnight)—Carl Moore's Orchestra.
12:30-1:00 a. m.—Clyde McCoy's Orchestra.

WMAL—Columbia Broadcasting System (475.9 Meters, 630 Kilocycles.)

8:00 a. m.—Commuters.
8:30 a. m.—Tony's Scrap Book.
8:45 a. m.—Dr. Copeland's Health Hour.
9:00 a. m.—Reveries, Organ.
9:30 a. m.—Mixed Quartet.
9:45 a. m.—Party House.
10:00 a. m.—Fashion Facts of 1931.
10:15 a. m.—Ida Bailey Allen.
10:30 a. m.—Family Fun.
10:45 a. m.—Bombing of Mt. Shasta by Army Corps.
11:30 a. m.—Review.
12:00 (noon)—Madriguera's Cuban Orchestra.
12:30 p. m.—Savoy Plaza Orchestra.
1:00 p. m.—Varieties.
1:15 p. m.—Artists' Recital.
1:45 p. m.—Salon Orchestra.
2:30 p. m.—Marian and Jim.
2:45 p. m.—Whispering Jack Smith.
3:00 p. m.—Captivators.
3:15 p. m.—Four Clubmen.
3:30 p. m.—Phil Fisher Orchestra.
4:00 p. m.—Civil Service Employment Opportunities.
4:10 p. m.—Frank Ross, songs.
4:15 p. m.—Adventures in Words.
4:30 p. m.—Jolly Jugglers.
4:45 p. m.—Irma Briggs, soprano, with Margaret Bowie Grant, pianist.
5:00 p. m.—Vagabonds.
5:15 p. m.—"Insect Pests in the Home," by Dr. E. N. Cory.
5:30 p. m.—Taft Orchestra.
5:45 p. m.—News Flashes.
6:02 p. m.—Kate Smith.
6:15 p. m.—Dennis King.
6:30 p. m.—Radio Joe and His Budget Boys.
7:00 p. m.—Pryor's Band.
7:15 p. m.—Pine Tree Soap Program.
7:30 p. m.—Bon-Bons.
7:45 p. m.—Manhattan Serenaders.
8:00 p. m.—Henry-George.
8:30 p. m.—Bristoleers.
9:00 p. m.—Ben Bernie Orchestra.
9:15 p. m.—Tito Guizar, tenor.
9:30 p. m.—Savino Tone Pictures.
10:00 p. m.—Fletcher Henderson Orchestra.
10:15 p. m.—Mathilde Kolb, contralto, with Mildred Mullikin, pianist.
10:30 p. m.—Camel Quarter-Hour.
10:45 p. m.—Asbury Park Orchestra.
11:00 p. m.—Glenn Jones Orchestra.
11:30 p. m.—Nocturne, Esther Leaf.

WOL—American Broadcasting Co. (329 Meters, 1,310 Kilocycles.)

7:00 a. m.—Musical Clock.
8:00 a. m.—Chimes and Birthdays.
8:05 a. m.—Musical Clock.
10:00 a. m.—Peggy Clarke's Chat.
10:15 a. m.—Tuneful Tidbits.
10:30 a. m.—Organ Reverie.
11:00 a. m.—Bertha Parker's Chat.
11:15 a. m.—Modern Melodies.
11:30 a. m.—Memories of Hawaii.
12:00 (noon)—Luncheon Music.
12:30 p. m.—Mount Alto Requests.
3:00 p. m.—Washington-Chicago Baseball Game.
5:00 p. m.—Dee Shannon, sketches.
5:15 p. m.—Opportunities.
5:30 p. m.—U. S. Army Recruiting Service.
5:45 p. m.—Joe Turner's Program.
6:00 p. m.—Dinner Music.
6:15 p. m.—Cecil and Sally.
6:30 p. m.—"Water Safety," by Ira Lee Law.
6:45 p. m.—The Wanderers.
7:20 p. m.—The Globe Trotters.
7:30 p. m.—Rose Novak, violinist, with Ethel West.
8:00 p. m.—Jim Flaherty, tenor.
8:15 p. m.—Tom Collins, Jr., Program.
8:30 p. m.—Cavalier's Rhythm Kings.

WJSV—Independent Publishing Co. (205 Meters, 1,460 Kilocycles.)

9:00 a. m.—Down South in Dixie.
9:10 a. m.—Dance Program.
9:45 a. m.—Hints to Housewives.
10:00 a. m.—Cold Cookery.
10:15 a. m.—Style Forecasts.
10:30 a. m.—Alexandria Ministerial Association.
11:00 a. m.—Dance Program.
11:30 a. m.—Gospel Choir.
12:01 p. m.—Popular Ballads.
12:30 p. m.—Old King Tut.
1:30 p. m.—Studio Feature.
1:45 p. m.—Madrillon Orchestra.
2:15 p. m.—Novelty Music.
3:00 p. m.—Ball Game.
5:00 p. m.—Your English.
5:05 p. m.—World Bookman.
5:10 p. m.—Where to Get It.
5:30 p. m.—Virginia Beach.
6:15 p. m.—Teaberry Review.
6:20 p. m.—News Flashes.
6:30 p. m.—Where to Get It.
6:45 p. m.—Shell Program.
7:00 p. m.—Mrs. Sandman.
7:15 p. m.—Ryder Ensemble.
7:30 p. m.—Navy Band Concert.
8:15 p. m.—Madrillon Orchestra.
9:00 p. m.—Mrs. Hynson Brown, German music.
9:30 p. m.—Monty Mike and Skippy.
10:15 p. m.—A. R. Busaler, baritone.
10:30 p. m.—Arlington Orchestra.

WBAL—Baltimore, 760 Kilocycles. Synchronized Operation WBAL-WJZ. (Tune WBAL on WJZ Dial Setting.)

7:30 a. m. to 3:00 p. m.—Programs same as WJZ.

WBAL Independent Operation—1,060 Kilocycles.

3:00 p. m.—Syncopators.
3:15 p. m.—U. S. Navy Band.
4:00 p. m.—Salon Music.
5:00 p. m.—Raising Junior.
5:15 p. m.—Whyte's Orchestra.
5:30 p. m.—Baseball Scores.
5:30 p. m.—WBAL Trio.
5:45 p. m.—Lowell Thomas.
6:00 p. m.—Amos 'n' Andy.
6:15 p. m.—Gus Van.
6:30 p. m.—Phil Cook.
6:45 p. m.—Back of the News in Washington.
7:00 p. m.—Quakers.
7:30 p. m.—The Lith-A-Limers.
8:00 p. m.—Household Celebrities.
8:30 p. m.—Death Valley Days.
9:00 p. m.—International Hour.
9:30 p. m.—Clara, Lu 'n' Em.
9:45 p. m.—Waves and Melodies.
10:00 p. m.—City Park Band of Baltimore.
10:30 p. m.—Dream Pictures.
11:00 p. m.-12:00 (midnight)—The Marylanders.

CHAIN STATIONS.

(Associated Press.)

P. M. unless indicated. Programs subject to change by stations.

454.3—WEAF—(NBC)—660

5:00—Orchestra.
5:45—The Stebbins Boys.
6:00—Mid-Week Hymn Sing.
6:30—Rita Montimir, Spanish Singer.
6:45—The Goldbergs.
7:00—Sanderson and Crummit.
7:30—Wallenstein Orchestra.
8:00—Parade of Progress.
8:30—The Brush Man.
9:00—B. A. Rolfe Orchestra.
10:00—Little Jack Little.
10:15—Rhythm Boys.
11:00—Rudy Vallee Orchestra.
11:30—Continentals.

348.6—WABC (CBS)—860

5:45—Dancing School.
5:45—Bird and Wash.
6:00—Kate Smith.
6:15—Dennis King.
6:30—Daddy and Rollo.
6:45—The Quarter-Hour.
7:00—Pryor's Band.
7:15—Les Reis and Arty Dunn.
7:15—Round Towners.
7:30—The Bon-Bons.
7:45—Manhattan Serenaders.
8:00—Minute Dramas.
8:30—Mixed Octet and Orchestra.
9:00—Ben Bernie Orchestra.
9:15—Tito Guizar, Tenor.
9:30—Savino Tone Pictures.
10:00—Fletcher Henderson Orchestra.
10:30—Orchestra.
11:00—Romanelli Orchestra.
11:30—Esther Leaf at the Organ.
12:00—Orchestras.

394.5—WJZ (NBC)—760 (Synchronized With WBAL)

5:00—Raising Junior.
5:15—Van Steeden Orchestra.
5:30—Liners Orchestra.
5:45—Topics in Brief.
6:00—Amos 'n' Andy.
6:15—Gus Van.
6:30—Phil Cook.
6:45—Back of the News.
7:00—Quakers.
7:30—Sisters of the Skillet.
8:00—Dumont Orchestra.
8:30—Death Valley Days.
9:00—Composers.
9:30—Clara, Lu 'n' Em.
9:45—Waves of Melody.
10:00—Slumber Music.
10:30—Dream Pictures.
11:00—Russ Columbo, Singer.
11:15—Paul Whiteman Orchestra.
11:45—Consolaires.

For Tuesday Tuning—

10:45 a. m. (WMAL)—Bombing of Mount Shasta by Army Air Corps.

3:30 p. m. (WRC)—German Constitution Day rebroadcast.

5:00 p. m. (WOL)—Dee Shannon, character sketches.

6:15 p. m. (WRC)—Wilkins Coffee quarter-hour.

7:30 p. m. (WRC)—Virtuosos.

8:00 p. m. (WMAL)—Henry-George.

10:30 p. m. (WRC)—Archer Gibson, organist.

11:30 p. m. (WMAL)—Nocturne; Esther Leaf.

Band Concerts for Tonight

UNITED STATES SOLDIERS' HOME BAND. Bandstand, today at 5:30 o'Clock.

March, "Under the Stars and Stripes" Losey
Overture, "Die Frau Meisterin" (The Mistress) Suppe
Irish Rhapsodie, "Erin, Oh Erin" Victor Herbert
Excerpts from Irish Musical Comedy, "Eileen" Herbert
Trombone Comedy, "Slidus Trombonus" Lake
Waltz suite, "The Flower of Italy" Stefano
Finale, "I Found a Million Dollar Baby in the 5 and 10 Cent Store" Warren
"The Star-Spangled Banner"

UNITED STATES MARINE BAND. U. S. Veteran's Hospital, Mount Alto, today at 7 p. m.

March, "Sons of Uncle Sam" McCoy
Overture, "Orpheus" Offenbach
Valse Caprice, "Lady Hamilton" Jonesco
Solo for Saxophone, "Beautiful Colorado" Deluca
Musician Kenneth Douse
Selections from "Sons o' Guns" Swanstrom
Intermezzo, "Al Fresco" Herbert
Waltz, "Jolly Fellows" Vollstedt
Hymn and Triumphal March, "Aida" Verdi
Marines' hymn, "The Halls of Montezuma"
"The Star-Spangled Banner"

UNITED STATES ARMY BAND, at the Army Medical Center, Walter Reed General Hospital, today at 6:30 p. m.

March, "Entry of the Gladiators" Fucik
Overture, "Poet and Peasant" Suppe
Characteristic, "Woodland Whispers" Czibulka
Selection from "H. M. S. Pinafore" Sullivan
Waltz, "Vienna Beauties" Ziehrer
"Old Folks at Home" Foster-Roberts
March, "Colt's Armory" Smith
"The Star-Spangled Banner."

UNITED STATES NAVY BAND, East front of Capitol, today at 7:30 p. m.

March, "Parade Pias" Blankenburg
Overture, "The Flying Dutchman" Wagner
Solo for cornet, "Russian Fantasia" Levy
Musician Birley Gardner
Duet for flute and clarinet, "Lo Hear the Gentle Lark" Bishop
Musician William Meyer, flute
Musician Charles Brendler, clarinet
Grand scenes from the opera "La Traviata" Verdi
Xylophone solo, "Dance of the Toy Regiment" Green
Musician Louis Goucher
Excerpts from "Countess Maritza"
Chime solo, "Weymouth Chimes" Howell
Musician Roy Watson
Tone poem, "Les Preludes" Liszt
"Anchors Aweigh"
"The Star-Spangled Banner"

THE NEW Jelleffs

"Have You Any Wool?"

You have, if you know your first lesson in smart Fall fashions! You couldn't make a better choice than the frock sketched, in dull bottle green, with Bruyere's new punch work emphasizing the important diagonals on the sleeves and across the front. For a Woman, $45.

Women's Salon Gowns Second Floor.

Kathleen Mary Quinlan's *Treatment for* Oily Skin

1st: Liquid Cleanser
For thorough pore-deep cleansing.
85c and $1.50

2nd: Skin Stimulant
Stimulates and exercises the skin.
85c and $1.50

3rd: Skin Youth Cream
Keeps the skin smooth and velvety.
$1 and $2

4th: Violet Astringent
Closes pores; keeps contours firm.
$1 and $2

Main Floor—The Hecht Co.

THE .... HECHT CO.

F Street at Seventh

Sale!

$10 Menihan ARCH AID Shoes

$6.95

Suedes, patents, kid in graceful strap, oxford or cut-out styles. The built-in arch support feature insures absolute comfort.

Main Floor, The Hecht Co.

THE HECHT CO.

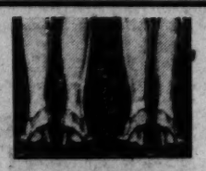

CROOKED HEELS

Dr. Scholl's Walk-Strate Heel Pads

—prevent crooked heels and run-over shoes. Equalize body's weight; preserve shape of shoes; save repairs. Sizes for men and women. 35c Pair

Dr. Scholl's Department—Main Floor.

THE HECHT CO.

F Street at Seventh

BERLIN AGAIN QUIET AFTER VOTING RIOTS

Heavy Police Patrol Is Being Kept on Duty; Padlocks Close Buildings.

Berlin, Aug. 10 (A.P.).—Padlocks and extraordinarily heavy police guards tonight maintained peace in the Buelow Platz, Berlin Communist center, which was the scene of a bloody riot last night.

Earlier today the police clapped a padlock on the Karl Liebknecht Haus in the Buelow Platz, center of Germany's Communistic activities, and suspended the Communist newspaper Rote Fahne, in front of which last night's rioting occurred, for two weeks.

At sundown this evening a large reserve force of patrolmen was taken into the neighborhood, which was still in an ugly mood, but the temper of the police matched that of the Communists, and the loss of two popular officers from their ranks in last night's shooting put them in no mind for pleasantries.

Twenty-five Communists were questioned today in connection with the wrecking of the Basel-Berlin Express Saturday night and five of them were held for further quizzing.

Police Maintain Vigilance.

Berlin as a whole was quiet up to nearly midnight, but police were not relaxing their vigilance throughout the city.

The casualties of last night's rioting were placed tonight at two police officers and one Communist killed and nine other Communists seriously wounded. Rewards have been offered by the police for information leading to the arrest of those who started the rioting.

When the special detail of police arrived in Buelow Platz today they made a thorough search of the neighborhood for suspects, and officers went around ripping red bunting from the Communist headquarters.

Wherever crowds gathered and ignored the order to keep moving police did not hesitate to use their rubber clubs, which they call "gummiknueppel."

The government press today hailed yesterday's plebiscite as a victory for German democracy and for Chancellor Bruening.

Radicalism Losing Ground.

"The onslaught of the allied enemies of the constitution against the republic has failed," the Socialist Abend said.

The democratic Vossische Zeitung describes it as a victory for the Prussian premier, Otto Braun, and for Chancellor Bruening and declared it was a clear indication that radicalism is losing ground in Germany.

The Tageblatt called it a defeat of "demagoguery," and said that a new basis had been established for democracy. The Germania, organ of Chancellor Bruening's Centrist party, characterized the plebiscite result as "the shipwreck of the Rightist opposition, and the financial paper, the Boersen Courier, said that "the mobilization of radicalism of both the left and right was a fiasco."

On the other hand, the Rightist Industrialist Allgemaine Zeitung said that the result represented only a technical defeat and that "the fight goes on."

(Associated Press.)

Acting Secretary Castle of the State Department voiced gratification yesterday over the outcome of the German plebiscite.

In response to questions, the Acting Secretary said he believed the results would assist in the restoration of confidence in Germany. He added he believed the Bruening government was probably the best to head the Reich at the present time.

Asked about reports from London that Premier MacDonald and Secretary Stimson were considering a war debt revision plan, the Acting Secretary replied they were without foundation.

Internal Revenue Aid Takes Office

Ralph E. Smith Is Sworn in as New Assistant Commissioner.

Ralph E. Smith was sworn in yesterday as assistant to the Commissioner of Internal Revenue, succeeding Harris F. Mires, resigned. The oath was administered by Frank A. Birgfeld, chief clerk of the Treasury Department.

Mr. Smith is a native of Wisconsin and is a graduate of Wisconsin University. From 1911 to 1915 he was a member and for three years was president of the Wisconsin State board which has charge of charitable and penal institutions. In 1925 he was appointed a special attorney in the office of the general counsel. In September, 1929, he became one of the assistant heads, and in November, 1930 was made head of that division.

Mr. Mires resigned to return to the practice of public accountancy. Former associates presented to him yesterday a number of gifts, including a watch, clock, ring, desk lamp, water set, traveling bag, and golf equipment.

Navy Band to Play Tonight.

Second of six programs of military music at the east front of the Capitol will be given this evening at 7:30 o'clock by the Navy Band. It will open with Wagner's overture, "The Flying Dutchman." Lieut. Charles Benter is director. Plans for the week of military band music at the Capitol were arranged by the Greater National Capital Committee of the Washington Board of Trade.

Bicycle Victim Asks $30,000.

A suit asking $30,000 damages from the Postal Telegraph-Cable Co., was started in the District Supreme Court yesterday by Martha A. Wrenn, 1306 Kenyon street northwest, who alleged that she was struck by a messenger boy's bicycle at Fifteenth and F streets northwest, last April, and seriously injured.

Drunken Driving Charged.

Drunken driving was charged to Frank Thomas Hurley last night after the machine he was driving rammed the rear of a taxicab at Fourteenth and I streets northwest. He gave 5716 Eighth street northwest as his address. Harold Bingham, Alexandria, was driving the cab, according to First Precinct police.

Man Fined as Reckless Driver.

Philip J. Hudson, Lancaster, Pa., yesterday was fined $25 by Judge J. Chew Sheriff, in Prince Georges Police Court, for reckless driving. The Pennsylvanian's car was involved in a triple crash Sunday afternoon at Beltsville. No one was hurt.

THE OLD AND THE NEW

Above is shown one of 35 new houses built at Fort Humphreys, Va., for noncommissioned officers. These houses are provided with a sun porch, four bedrooms and furnace with thermostat control. For sake of contrast, an old structure, such as the new ones replaced, is shown below.

MESSAGE IN ARCTIC RECALLS STRUGGLE

Note of Evelyn B. Baldwin, Written in 1902 Is Found by Russians.

Continued from Page 1.

those who might need them in the future."

The Maligin reported heavy ice prevented search for fragments of the dirigible Italia in the region of Alexander Land.

(Associated Press.)

A white-haired man of 69, Evelyn B. Baldwin, recalled yesterday how 29 years ago in the Arctic wastes he wrote the message that was discovered Sunday by members of the crew of the Russian icebreaker, Maligin.

From a swivel chair in the historical section of the Navy Department, the former explorer was transported in imagination to a tiny icegirt island in the Franz Joseph Land Archipelago.

The date of the letter—July 2, 1902—recalled to Baldwin the circumstances under which it was written although it was only one of several notes which he left in the Northland to guide future explorers to hidden caches of provisions.

Struggling With Drift Ice.

"At the time that message was written," he said, "my crew of 41 men and myself were waging a ceaseless struggle to fight our way through surrounding drift ice to open water on our way back to civilization.

"On July 1, 1902, our steamer the America, took her departure from Camp Ziegler on Alger Island on our homeward voyage.

"During the time of embarkation, heavy drift ice closed in around the vessel and exciting work followed.

"For 16 days we struggled, with the aid of steam, dynamite and muscle, to get throough the ice which blocked Aberdare Channel for about 15 miles south fo Camp Ziegler. We made less than a mile a day.

"It was on the second day that I made my way to a tiny island southwest of Alger Island and called, I believe, Matilda Island. It occurred to me that other explorers in more dire need than ourselves might at some time be coming this way so I left directions for finding a liberal cache of condensed foods."

Saved Lives of Party.

Baldwin said he had followed his practice consistently during his year in the North and had been rewarded by information the following year that his forethought had resulted in saving the lives of the members of a party lost in a storm without provisions.

Baldwin said he believed many of his caches and messages still remain in the North.

"There were six or seven of them," he recalled, "one near Etheridge Island, one at Cape John F. Dillon and others northward as far as Crown Prince Rudolph Land where our northernmost depot of about 50,000 pounds of condensed food was located."

While the provisions were placed there primarrily for the Baldwin expedition to use on a polar dash the following year, Baldwin chose to make them available to any one to whom food might be a life or death matter.

U. S. Again to Extend Princess' Passport

(Associated Press.)

Labor Department officials said yesterday that the passport of Princess Anastasia Tschaikôosky, who claims to be the daughter of the former Czar of Russia, would be extended another six months. In the absence of diplomatic relations with Soviet Russia, it was explained, it would be impossible to deport her.

The self-styled princess has been in this country for some time, and as her passport has expired at the end of each six months the department has extended her permission to remain here.

Miss Katherine Hilles To Wed Pittsburgher

Newcastle, Del., Aug. 10 (A.P.).—Mrs. William Samuel Hilles, of Ommelanden, today announced the engagement of her daughter, Miss Katherine Lee Bayard Hilles, to George Lewis Callery, son of Mr. and Mrs. Dawson Callery, of Pittsburgh.

Miss Hilles, widely known in Junior League circles, was presented May 20 at the Court of St. James. She is a granddaughter of the late Thomas F. Bayard, Secretary of State under President Grover Cleveland, and first United States Ambassador to the Court of St. James.

SENATOR M'KELLAR ASKS FOR APOLOGY

Claims Michigan Republican Misstated Tariff Vote; Request Refused.

(Associated Press.)

A demand from Senator McKellar, of Tennessee, last night that Senator Vandenberg, of Michigan, apologize for "inferentially" misrepresenting him on the tariff issue was met a few hours later with a reiteration by the latter of his attack.

The Michigan Republican on Saturday inquired of Senator McKellar, a Democrat, whether "it is not true that after the tariff measure had been perfected in the Senate you voted against a proposition to eliminate all of the increases in rates in the bill except those on agricultural schedules."

Charging "deliberate and intentional" misrepresentation, Senator McKeller last night asserted in a statement issued through his party's national committee that "it is absolutely untrue that I voted against Senator Borah's resolution to limit increases to agriculture because, as the record will show, I voted for the Borah resolution and thereby, instead of testifying to satisfaction with the industrial rates, I indicated I was opposed to all of them."

Senator McKellar added that "the senator from Michigan must be aware that I voted against the Smoot-Hawley bill on its final passage" and said he assumed the Republican national committee had issued the Vandenberg statement "without consulting its alleged author."

Shortly after issuance of the Democratic statement, the Republican committee disseminated Senator Vandenberg's assertion that it was not the Borah resolution to which he referred, but a later one, presented by Senator Thomas, just before the vote on final passage of the tariff bill.

Senator Vandenberg said the record upheld his contention that the Tennessean voted against the motion to confine tariff increases to agricultural products and asked that Senator McKellar "explain just what industrial rates he had in the bill which caused this change of heart within so brief a period as nine months."

SIX STATES ASSAIL RIGHT OF I. C. C. TO INCREASE RATES

Continued from Page 1.

far as agriculture is concerned, burdened with accumulated losses and misfortunes of ten years of depression, capped by the present disastrous decline in the price of farm commodities, it would be perfectly preposterous to impose upon the farmer the additional burden of a 15 per cent increase in freight rates. * * *"

Farm Taxes Much Higher.

"The railroads complain of the increasing burdens of taxation," he added, "but agriculture has also been called upon to carry an ever-increasing load of taxes. Farm taxes are about 266 per cent as high as before the war."

Turning to the question of traffic, Brenckman said that if the rates now in force have driven traffic to competing system of transportation, higher rates would only accelerate the tendency.

"The railroads," he added, "can not expect to prosper by reducing to bankruptcy through excessive freight rates the industries upon which they rest."

"Rank Injustice."

L. J. Taber, master of the National Grange, opposed the rate increase, contending it would cost the farmers at least $150,000,000. He said the rate increase would "do violence to agriculture and be a rank injustice."

Asserting "The farmer just can't pay it," Taber said that if the rates are increased it may be "destructive to the continuity of business."

Walter P. Hedden, representing the port authority of New York, recommended that in case of rate increases the present Eastern seaboard port differentials be maintained in cents per 100 pounds on import and export traffic.

Not Opposed to Raise.

He said the port authority was not opposed to the increase provided the present relationship between ports was maintained.

Representing the Texas Gulf Sulphur Co., Fred Juenger testified 80 per cent of his company's shipments have been diverted from railroad to water routes and added that the rate increase would drive to boats at least 50 per cent of the sulphur now shipped by rail.

A resolution opposing the rate increase was presented on behalf of the Associated Industries of New York State by E. T. Foxenbergh. He contended new rates already prescribed for Eastern roads are too high and that to add 15 per cent would in some cases bring the total increase up to more than 50 per cent.

J. W. Roberts, of Chicago, a consulting engineer, presented exhibits intended to show that the railroads issued more stock in 1930 than in any year with one exception since 1919.

Blames Fast Expansion.

The railroads in 1929, he testified, paid $560,901,941, the largest sum ever paid in dividends in their history with the exception of 1927. The dividend rate of stocks paying dividends in 1929 was 7.47 per cent, and the ratio of dividends declared on all stocks was 5.7 per cent. The average dividend rate for stocks paying dividends for the five-year period from 1926 to 1930 inclusive was 7.63.

Roberts blamed the situation faced on class 1 railroads on what he said was their expansion of facilities faster than traffic could be developed. He asserted his studies did not indicate the railroads were facing a financial crisis.

Insurance Concerns Join Roads.

Representatives of the Philadelphia Chamber of Commerce and allied trade bodies concurred in a recommendation that Eastern seaboard port differentials be preserved in case the freight rate increase is granted.

Exhibits showing investments of $3,498,244,505 in railroad bonds by 55 insurance companies and 187 mutual savings banks were laid before the commission to bolster the railroads' plea.

Phillip A. Benson, of Brooklyn, treasurer of the emergency committee on railroad investments of life insurance companies and mutual savings banks, which have joined the railroads in their plea, introduced the exhibits.

The companies claim that any further drop in railroad revenues would endanger investments of the companies and banks.

GRAPE FURORE FAILS TO ROUSE WOODCOCK

Dry Director Not Planning Any Wide Campaign on Wine Concentrates.

(United Press.)

Americans who quaff their homemade sauterne, burgundy and muscatel apparently need have no fear that the Government will interfere with the source of their grape juice, despite all the hullaballoo raised by both drys and wets.

At least Federal Prohibition Director Amos W. W. Woodcock has no present intention of making any wide campaign against the manufacturers of the grape concentrates which become wine by the grace of 60 days in the cellar in a keg supplied by its dispensers.

He made that plain when he returned here yesterday from a two-week vacation in a Reserve Officers' camp to find the National Capital rather stirred up by the renewed clamor of drys against the grape concentrates as a direct violation of the prohibition laws. They argued that the financial support given the grape industry in loans by the Federal Farm Board constituted direct participation of the Government in evasion of the law.

Drys Are Disappointed.

Drys who expected some bold pronouncement from Mr. Woodcock were disappointed. The Federal prohibition director said the policy of his bureau has not changed, which means there will be no interference. The Federal Government is not going to get mixed up in the matter, at least for the present.

Woodcock, pressed by interviewers who told him the grape concentrate was being sold with the very evident purpose of making wine, said that if this were the purpose then such activity was a violation of the law. But in the same breath he pointed out the "practical difficulties" confronting the Government in proving intent, which must be done to get a conviction.

"You can't convict anybody for violating the spirit of the law," he said.

He reiterated that the Federal Government would prosecute wherever there is evidence to prove intent.

Section 29 Is Crux.

The whole matter of prosecution hinges about section 29 of the Volstead act, which admittedly was a compromise when the law was enacted to satisfy some liberals in Congress. This section permits the manufacture in the home for home consumption of "nonintoxicating" fruit juices. This section eliminates the one-half of 1 per cent limitation upon alcoholic content.

No court ever has defined "intoxicating" for the purposes of this section. The very natural question thus arises as to whether, even if the Government could prove intent in the sale of the grape concentrate, it could establish that the product was "intoxicating."

S. Willard Saxton 102 on Thursday

Civil War Veteran, 50 Years in U. S. Service, Will Celebrate.

Maj. S. Willard Saxton, a veteran of the Civil War, will celebrate his 102nd birthday Thursday at his home, 1347 Harvard street, with members of his family and a few intimate friends.

Maj. Saxton was retired ten years ago after serving more than 50 years in the Government service and attributes his long life to methodical habits and plenty of outdoor exercise.

Maj. Saxton still maintains an active interest in the affairs of his son in Boston, his three daughters, one of whom lives in Chicago, his five grandchildren and three great-grandchildren. He has kept an accurate diary with observations on what he considers the most interesting events in American history from his sixteenth birthday to his ninety-fifth.

Low Round Trip Rates To Baltimore
Special $1.25
Week-End Every Saturday and Sunday
Tickets good in coaches on all trains from Washington Saturday and Sunday.
Good returning in coaches on any train Saturday or Sunday to and including 11:02 p. m. train Sunday night.
Special $1.50
Three-Day Limit
On sale every day. Good on all trains. Good for return on any train within three days.
Baltimore & Ohio R. R.

Out-lasts Many Boxes of Face Powder
and renders a more durable, lasting beauty. The soft, even, fascinating appearance you secure, retains all of its original attractiveness thruout the day without rubbing off or streaking. Its highly antiseptic and astringent action helps correct blemishes and skin troubles.
GOURAUD'S ORIENTAL CREAM
White, Flesh and Rachel Shades

Keep your skin comfortable this summer
Poison Ivy, Sunburn, Insect Bites, Heat Rash, Hives, Chafing
Don't endure even one hour's annoyance from any of these discomforts—just apply Resinol Ointment freely as soon as the trouble appears. The itching, burning torment stops at once and the skin usually becomes well in an amazingly short time. *At all druggists.*
Resinol

Free sample. Resinol, Dept. 94, Baltimore, Md.

FOR YOUR HEALTH'S SAKE
SWIM
Men & Women Daily 50¢
AMBASSADOR HOTEL POOL

RESORTS
Atlantic City, N. J.
New Clarion
KENTUCKY AVE. JUST OFF BOARDWALK
BATH HOUSES FREE TO GUESTS
S. K. BONIFACE
On Boardwalk: $37.50 up Weekly with Meals
THE ROYAL PALACE
235 Rooms. Coolest Location. Free Bathing. Get our menu and rates before selecting hotel. Sea Water Baths. R. L. QUEEN.
CLARENDON
Virginia ave., half block to beach and Steel Pier. Running water. Private baths. Baths from hotel. MONROE HUTCHINS.
POST WANT ADS PAY

ARE YOU A DIAMOND IN THE ROUGH?

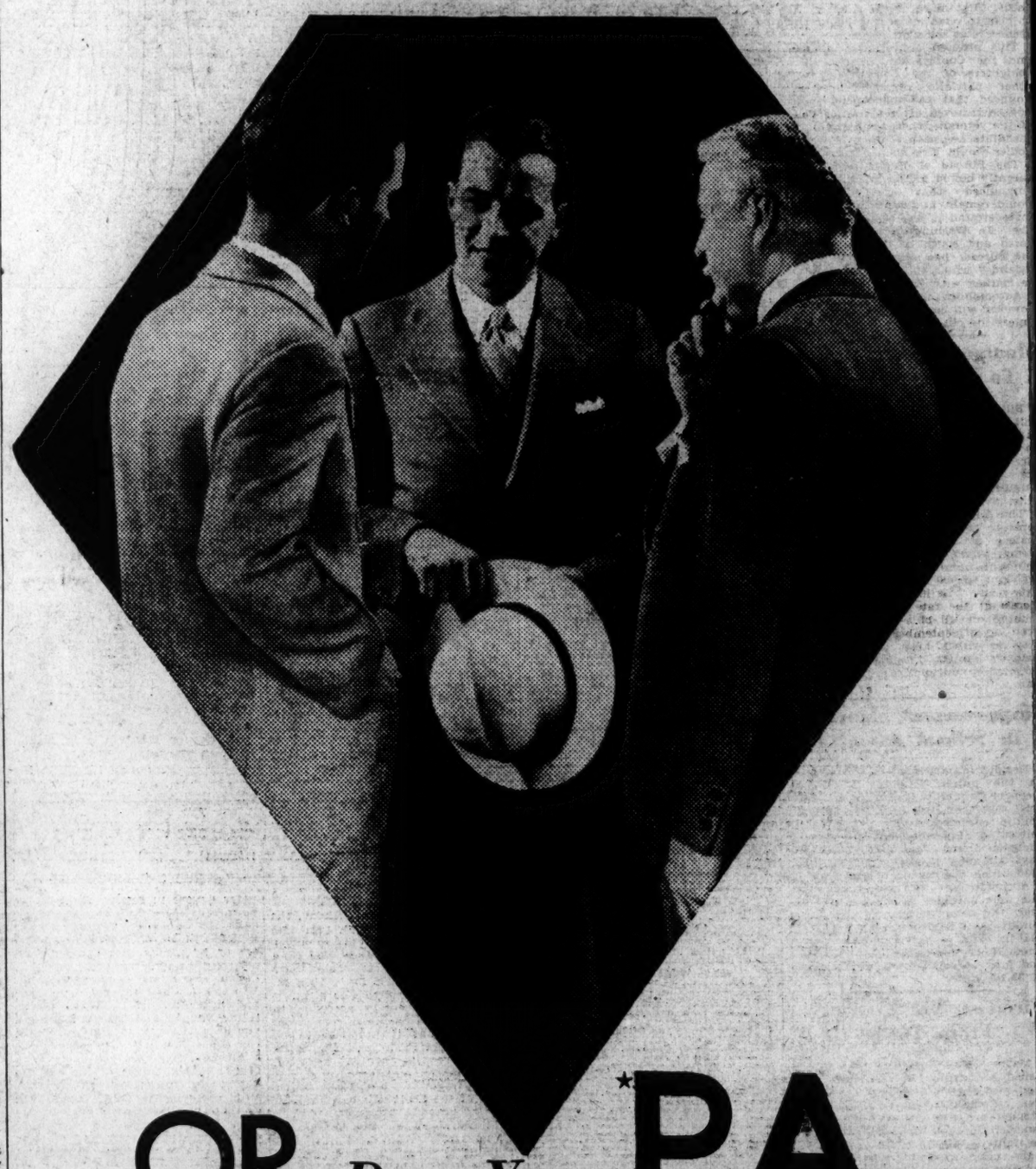

OR Does Your P.A.* Quote Your Full Market Value?

• • • A diamond is a diamond, but before it attains its full market value it is highly polished. And so with humans. You may have a far above the average amount of ability, but unless you add a polish in the way of Personal Appearance your true worth is likely to be discounted materially. Always quote the full market value of your ability. P. A. will do it for you.

P. A. (Personal Appearance)

It's inexpensive to have if you take advantage of the savings offered in the current Sales of Men's Apparel. Read about them in

The Washington Post

"The Capital's Greatest NEWSpaper"

*Registered Trade Mark. Entire Contents Copyrighted.

CAR CRASH REVEALS ALEXANDRIA RIDDLE

What to Do With Monument in Middle of Street Is Problem.

THE WASHINGTON POST BUREAU.
907 Prince St., Alexandria, Va.
Phone Alexandria 523.

Alexandrians yesterday were seeking a solution to a traffic problem in the city's heart that so far has baffled authorities. It was brought to light by an accident, which occurred late Sunday night when an automobile driven by W. Wallace Rhinehart, of Baltimore, crashed into the base of the Confederate Monument at Prince and Washington streets, badly damaging the car and slightly injuring Mrs. Tillie Haslup, a passenger.

The monument, which was erected mainly through efforts of Daughters of the Confederacy to mark the point of departure from Alexandria of troops to join their commands in the War Between the States, occupies the intersection of Prince and Washington streets, and originally was surrounded by a large park space which occupied practically the whole of the intersection.

Several years ago, realizing that this constituted a menace to the fire apparatus using Prince street, the city council remodeled and reduced the size of this park space, making it circular in form and placing ornamental lights around it.

Jurisdiction over the street by the city was lost when the council practically donated Washington street to the Bureau of Public Roads for construction of Mount Vernon boulevard. First move of the bureau was to plan to remove the monument and reerect it at some other point.

This aroused a storm of protest, and the Confederate Veterans, the Daughters of the Confederacy and other patriotic organizations announced that the monument could not be removed except with consent of the veterans, their auxiliaries and the State Legislature, none of which bodies would give such consent.

The Bureau of Public Roads apparently bowed to the inevitable and announced that the monument would remain undisturbed. But the space around it has been reduced in size. In Washington street, to the north and south of the monument, the bureau has erected two small "islands" which it is said, will later be marked with lights.

Automobiles bound east or west, however, will have no such protection, unless the city council acts.

Montgomery Tax Bills To Be Sent Next Week

Bills for State and county taxes will be mailed Montgomery County taxpayers early next week, according to J. Forest Walker, county treasurer. Mr. Walker requests that all taxpayers who do not receive bills by August 20 notify his office at Rockville, giving their correct address.

The bills will be mailed for each separate piece of property this year instead of being jumped for each owner, which will necessitate several thousand more than usual. A total of about 40,000 bills will be sent out this year. The law requires that interest at the rate of 6 per cent be charged on all bills not paid by the first day of September and that property on which taxes have not been paid by January 1 be placed at public auction and sold to satisfy the tax then.

Improvement Shown In School Attendance

Decided improvement in attendance at the public schools of Prince Georges County is shown in the annual report of Miss Kathleen Shears, county attendance officer, just submitted to Superintendent of Schools Nicholas Orem. The total number of days attended increased 60,349 over 1930 which had been a record year.

Although only 187 more white pupils were enrolled in the last school year, the total number of days attended was 1,532,544 as against 1,472,195 in 1930. Graded schools registered 37,865 more days than in 1930 and high schools showed an increase of 22,482 days.

Firemen Not Exempt From Traffic Laws

Mayor L. P. Daniel at Falls Church issued a warning to volunteer firemen who answer fire alarms in their own automobiles, saying that these firemen are not entitled to special consideration on the road and have no right to the exemptions from primary traffic laws, which are accorded fire engines responding to alarms.

This warning was the outgrowth of an altercation two weeks ago between several firemen in answering a fire alarm near Franklin Park. The charges against Lloyd French, of the Falls Hill colored fire department, were dismissed by Mayor Daniel when Joseph Birch, the complaining witness, failed to appear at the trial Saturday evening in Falls Church.

Minister Accepts Call To Alexandria Church

The Rev. W. B. McIlwaine, of Charlotte, N. C., has accepted a call to the Second Presbyterian Church, Alexandria, and will assume his new charge in September. The church has been without a minister for nearly a year, since the resignation, owing to ill health, of the Rev. Ernest M. Denney.

The Rev. Mr. McIlwaine is a native of Petersburg, Va., and has filled pastorates in Richmond and other Virginia cities. A committee from the Alexandria church, composed of John S. Gordon, Alfred Thomson and William H. Melchior, recently visited Mr. McIlwaine at his summer home at Montreat, N. C., and extended the call.

Snyder Corporation Chartered.

The State Corporation Commission has granted a charter to the Snyder Corporation, of Alexandria, Va., to do a real estate and insurance business. The officers are N. T. Snyder, president; Harry Hammond, vice president and treasurer, and E. M. Timberlake, secretary.

FIRE RECORD.

11:38 a. m.—346 Pennsylvania avenue northwest; automobile.
11:51 a. m.—1006 Pennsylvania avenue southeast; davenport.
3:04 p. m.—3150 Pennsylvania avenue northwest; trash.
4:54 p. m.—719 North Carolina avenue southeast; trash.
5:29 p. m.—462 Massachusetts avenue northwest; automobile.
6:22 p. m.—145 Twelfth street southeast; automobile.
8:49 p. m.—450 M street northwest; b/f.
10:09 p. m.—3501 Thirteenth street northwest; automobile.
11:24 p. m.—1200 B street southeast; e box.

Filipino Insurrection Hero Given Two U. D. C. Medals

Retired Veteran Honored by Rockville Chapter for War Deeds.

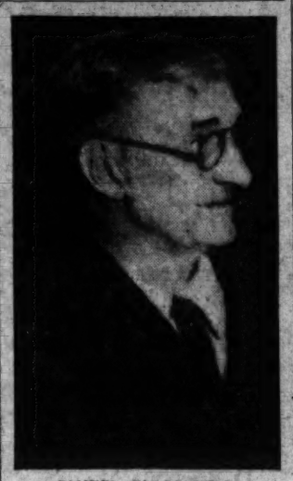

SAMUEL RIGGS OF R.

In recognition of valorous deeds performed in the Philippines Insurrection, Capt. Samuel Riggs, retired District employe, yesterday was presented with two medals of the United Daughters of the Confederacy at his home in Rockville, Md. The prizes are the Spanish War Veterans' medal and the Philippine Insurrection medal.

These honors are awarded to lineal descendants of soldiers of the Confederacy who perform valorous deeds in later wars by the Daughters of the Confederacy. They were given to Capt. Riggs in recognition of his having been awarded the Silver Star citation for bravery in the Philippine Insurrection by the United States Government.

The Confederate medals were presented in the name of Ridgely Brown Chapter, U. D. C., of Rockville, by Mrs. John C. Weedon, president of the chapter, and Miss May Selliman, of Frederick, Md., who was one of the charter members of the chapter. Miss Selliman's father served in the same company and regiment as Capt. Riggs in the Spanish-American War and her grandfather served in the same regiment with Capt. Riggs' father in the Civil War.

The chapter has been working to obtain the medal awards for some years in recognition of Capt. Riggs' bravery. The Silver Star citation was awarded the captain for his efforts in discouraging Filipino insurrectionists who had been sniping at his regiment for fifteen days.

He had commanded Company K, First Maryland Volunteer Infantry, the Montgomery County unit, when it went into camp for the Spanish-American War and after the unit had been demobilized at the end of that war he had been given a commission as lieutenant in the 47th United States Volunter Infantry for service in the insurrection. His company served in Albay Province, Southern Luzon, and was at Sorsagon when the incident occurred which won him his citation.

Filipino snipers had been firing at the command for 15 days when the young lieutenant gathered a band of volunteers to clear them away. The next day 140 insurrectionists were buried and the command had no further trouble from snipers. Lieut. Riggs and his comrades had driven away large numbers of rebels with their surprise sortie.

He served through more than 30 engagements in the course of the Philippine insurrection and finally returned to his home where he organized a Maryland National Guard company. His last active command was during the Mexican border trouble when he commanded a company of machine gunners made up of graduates and undergraduates of St. John's College, Annapolis.

The captain is not as active as once he was. His health is exceedingly poor and he was not able to go to the last war. He now sits in his room, decorated with trophies of his warrior days, and muses on the days when he had "the fire of youth," as he expresses it. He was retired for disability several years ago from duties in the District Building.

The letter which follows the captain's name was adopted many years ago by his family when the postmaster at Laytonsville objected to the fact that eight Samuel Riggs were receiving mail at his office. The eight Samuels added the initials of their fathers' first names to the end of their own.

McLean Firemen Win Hook-Up Cup

Standing Contest Victors Turn Trick in Only 26 Seconds.

The John A. Wheat silver cup offered at the McLean firemen's carnival each year to the company making the best time in the standing hook-up contest was won by the McLean department in 25 seconds. The Kensington, Md., department was second with time of 36 seconds, Ballston third in 37 seconds and Herndon fourth in 51 seconds. The Vienna team had difficulty with its hose and did not get water.

The R. R. Sherman Cup for the running hook-up contest was awarded to Ballston. The crews of both Ballston and McLean put water through 250 feet of hose on a target 50 feet distant in 1 minute and 15 seconds. The judges decided, however, that the McLean engine had not come to a full stop when the nozzle crew alighted.

Judges were Capt. J. B. Lyon, of No. 1 Engine Co. in Washington; Lyman Kelly, secretary of the Arlington-Fairfax Firemen's Association, and J. R. Mossburg, former president of the same association.

J. H. Beattie, general chairman, reported gross receipts as $4,089.

Garage Construction Stopped by Protest

Representing the citizens of Aurora Heights, Arlington County, who signed a petition protesting against the construction of a garage by Raymond Sutton, Hugh M. McCaffrey appeared before Robert H. Forman, zoning administrator, and requested that work on the building be stopped. McCaffrey stated that action was taken on the grounds that it violated building code.

Concluding a conference with Commonwealth's Attorney William C. Gloth attended by County Engineer C. L. Kinnier, Mr. Forman and Mr. McCaffrey, Gloth requested that the permit be revoked. Work on the building, according to Sheriff Howard B. Fields, was stopped.

Judge Awards Child To Estranged Father

Following a hearing on a writ of habeas corpus sued out by Mrs. Catherine Grant alleging that Samuel Grant, her estranged husband, was unlawfully maintaining custody of their child, Judge Robert B. Peter, in Circuit Court at Rockville, Md., yesterday awarded custody of the child to the father.

Custody was given the father with the proviso that the wife could see the child any time she wished between the hours of 1 and 5 o'clock in the afternoon. The husband was represented by Attorney F. Barnard Welsh, of Rockville. The Grants both live in Silver Spring.

Commerce Chamber of Fairfax to Meet

The Fairfax County Chamber of Commerce will meet tonight at 8 o'clock in Sherwood Hall. President John W. Brookfield, sr., of Springfield, has written each member urging him to attend to discuss plans anticipating the George Washington Bicentennial celebration.

Highway and school problems will be given consideration also, he states.

Policeman Unhurt in Crash.

Arthur Brown, Prince Georges County policeman, escaped injury yesterday when the auto he was driving crashed into a fire plug after striking a car parked on a Hyattsville road.

ANNAPOLIS
NORTH BEACH
MOTOR COACH SERVICE
CONNECTIONS FOR
EASTERN SHORE and
OCEAN CITY
W. M. & A. BUSES
LEAVE 12th and PENNA. AVE.
Information NA. 9710
9711

Hospital Supper May Net $2,100

Montgomery County Fete Will Be Reported on in September.

Special to The Washington Post.

Sandy Spring, Md., Aug. 10.—The returns from the annual supper of the Montgomery County General Hospital indicate that over $2,100 will be cleared on this year's event.

To date net proceeds from the various features which supplement the supper are as follows:

Fancy table, $200; cake table, $158; candy table, $51.20; flower table, $36.45; grab bag, $8.03; Lemonade, $17.60; soft drinks, $26.40; ice cream, $24.58; pony rides, $18.15; dance, $109.85; food sold, $84.04; pamphlet, $721.45.

Food valued at $39.75 was sent to the hospital. Money donations amounting to $467.15 have been received. A complete and final report of this county-wide affair will be given in September, when the account of the treasurer will be closed.

Bicentennial Group to Meet.

Northern Virginia bicentennial coordinating committee, Representative Judge Howard W. Smith, Alexandria, chairman, will meet tomorrow night in the Lyon Park Community House at 8 o'clock. The committee is composed of eleven representatives from the counties of Arlington, Fairfax and Prince William and the City of Alexandria.

G. O. P. IN ARLINGTON PLANS ITS CAMPAIGN

County Group Holds Session to Arrange Details of Race for Offices.

ARLINGTON COUNTY BUREAU OF THE POST.
Tel. Clar. 309. Clarendon, Va.

Meeting last night in the Spaulding Building, at Clarendon, county Republicans perfected plans for carrying on an aggressive campaign for county officers, up to the day of election, November 3, County Chairman J. E. Spaulding announced.

The organization which will have charge of all activities of the campaign will consist of a finance committee which will be perfected under the direction of Stanley Williamson; a speakers' bureau, of which L. C. McNemar will be the chairman; a publicity committee, of which Robert B. Bennett will be chairman; a general campaign committee, which will be organized under the direction of Dr. Victor Meyers, and a strategy committee, which will consist of J. E. Spaulding and the chairmen of all other committees.

Spaulding stated that the campaign committee will direct the organization of the campaign down to the precincts and will list the names of all the workers.

The plans, as outlined, he stated, are for the carrying on of one of the most aggressive campaigns ever waged in Arlington County.

A. D. Langley, of Clarendon, who has held the office of constable for Arlington District for the past twenty years, filed his intentions with the county clerk yesterday to be an independent candidate for reelection at the coming county election in November.

William H. Payne, constable for Washington District, also filed his intentions with the county clerk as a candidate for reelection.

The list of candidates for all county offices on file in the county clerk's office shows that all candidates except County Treasurer E. Wade Ball, who has held that office for the past 24 years and who is a candidate for reelection, have opposition. The last day for filing as a candidate for any county office will be September 4. The list shows that there are already 45 candidates for nine offices, four of which will constitute the county board.

Seeking Child's Custody Mother Obtains Writ

Alleging that her estranged husband, Carlton Mills, of Gaithersburg, Md., is unlawfully retaining custody of their 9-months-old baby, Betty Lou Mills, a writ of habeas corpus was sued out yesterday in Circuit Court at Rockville by Mrs. Catherine Mills, through Attorney Thomas M. Anderson, of Rockville.

The couple was married about two years ago, seperated recently. The husband is 21 years old and the wife is 18. Judge Robert B. Peter issued the writ returnable August 13 at 10 a. m.

Dry Charges Quashed For Lack of Evidence

Charges of violating the prohibition ordinance placed against Willie Simpson, 42 years old, of 609 South Fairfax street, Alexandria; Walter Murphy, 27, of Washington, and E. H. Clayton, 35, of 507 South Fairfax street, Alexandria in police court in Alexandria, yesterday were nolle prossed by the acting Commonwealth's attorney when it was shown that the men were arrested Saturday night by Sergt. George Everly and Patrolman Charles Curtis while sitting around a table in an ark on Hunting Creek on which there was but one bottle of beer.

Reckless Driver Jailed.

Pleading not guilty to a charge of reckless driving, Herbert Smith, colored, was found guilty by Judge Harry R. Thomas, in the Arlington County Police Court and fined $59.25, including costs, in addition to a jail sentence of 30 days.

Jails, Hospitals Alike, So Smoky Joe Departs

After being shot while in the woods, near Manassas, six weeks ago and several days after he had escaped with several others from the jail at that place, "Smoky Joe" Smith, colored, has fled the Alexandria Hospital, where he was being treated for his wounds.

"Smoky Joe," who seems to have a distinct aversion for institutions of any sort, craftily arranged his bed at the hospital Sunday night to give the appearance of being occupied. Attendants later discovered the ruse, but "Smoky Joe" was beyond reach and, so far, still is. It was said at the hospital that because of his wound it was thought that the prisoner would not attempt to escape and for this reason no special guard was provided for him.

SHERIFF CLOSING IN ON KILLER SHIFLETT

Man Who Slew Woman Cousin Reported Hiding at Home of Mother.

Special to The Washington Post.

Charlottesville, Va., Aug. 10.—Receiving a "tip" late this afternoon that Battle Shiflett, alleged slayer of his cousin, Mrs. Lula Shiflett, was in hiding near the home of his mother in Blackwells Hollow, Sheriff J. Mason Smith and a squad of county and city officers left at once for that place, confident they would capture their man tonight.

Elwood Garrison, accused of aiding and abetting the escape of Shiflett, has been arrested in Harrisburg, Pa., but told officers there that he would fight extradition. Arrangements are being made here to secure extradition papers.

According to Acting Chief of Police Otry Wood, unrequited affection was the motive for the slaying. Before coming here, Mrs. Shiflett, who had been separated for some years from her husband, Thomas L. Shiflett, of Pierkyville, was in Hershey, Pa., where her cousin, Battle, also worked. There had been correspondence between the pair. Saturday he came to Charlottesville, purchased a pistol at a hardware store, went to the Jefferson restaurant and sent four bullets into the woman's body.

The victim's funeral will be held at 2 o'clock tomorrow afternoon from the Mission Home, the service to be conducted by Archdeacon W. Roy Mason, of the Episcopal Church. Her two small children, pupils at the Blue Ridge Industrial School, nearby, will attend, as will her husband.

Hhalf sisters are Mrs. Ethel Frazier and Mrs. Mabel Frazier, of Hershey, Pa., and Mrs. Herman Terrell, Waynesboro. There are four half brothers, Luther and Philip Frazier, Browns Cove, and Moses and David Frazier, Hershey, Pa.

Veterans Handiwork To Form Fair Exhibit

Handiwork of veterans at the Veterans' Bureau Hospital at Perry Point, Md., will be exhibited and sold at the Rockville Fair, August 18 to 20, by members of the Henderson-Smith-Edmonds Post, American Legion Auxiliary, it was announced yesterday by Mrs. Frank Marshall, chairman of the committee in charge. She is assisted by Mrs. Helen P. Weedon, vice chairman.

The space has been donated by Clarence Gilpin, president of the fair association; the lumber to be used in erecting the booth has been donated by Douglas Blandford, lumber dealer, and a committee headed by Joseph N. Starkey, former county surveyor, is erecting the booth. The articles made by thhe veterans will be displayed in various Rockville stores the latter part of this week.

FAIRFAX COMMITTEE SITS WITH SHIRLEY

Group Confers at Richmond on Widening of Street; No Action Taken.

FAIRFAX BUREAU OF THE POST.
P. O. Box 243, Fairfax, Va.
Phone Fairfax 166.

The Town Council of Fairfax yesterday sent a commission composed of Mayor Thomas P. Chapman and Councilmen Edgar Littleton, Albert R. Sherwood and B. S. Gillespie to Richmond to ask H. G. Shirley, chairman of the State Highway Commission, to carry out immediately his original plan with the town to widen Main street to 36 feet through the business section of the town and to 28 feet from the county jail to the western corporate limits. At present the improved portion of Main street, which carries the traffic of three State highways through the town, is only 16 feet wide.

At a special meeting of the council last night the committee reported that Chairman Shirley was noncommittal as to any further action by the State Highway Department, but said he would submit the question to the full commission at its meeting this week.

Second Offer Is Made.

The council passed a resolution last night containing a second proposal in respect to the street widening. As various persons, objecting to the proposed widening, had stated that it would cause the removal of several of the old trees along the right of way, the council proposed to the State commission that it widen the roadway through the town to 28 feet and the town council would build the necessary shoulders through the business section, making the roadway a total of 36 feet. This would relieve the State of taking the responsibility for removing the trees.

The committee yesterday presented two petitions to Chairman Shirley, one signed by a majority of the taxpayers of the town and the second signed by the merchants and business men of Main street. They also presented a pledge from the town council and citizens that the $5,000 required by the State as the town's share will be available when needed. The committee had the indorsement of the Fairfax County Board of Supervisors and the Fairfax County Chamber of Commerce, which have asked the State Highway Commission on several occasions to widen the road through the town.

Town's $5,000 Demanded.

The commission several weeks ago informed the authorities of Fairfax that funds were available to widen the road if the town would contribute $5,000. State engineers made surveys of the road and construction work was to have started within a short time when several leading Fairfax citizens filed protests with the commission, opposing widening of the road before the State constructed the proposed Lee highway cut-off around the main section of Fairfax through the fair grounds. The State authorities informed the council last week that they were unwilling to inject the State into a local controversy and that they would abandon the widening of the main street.

The council Saturday night adopted a resolution directing the Arlington & Fairfax Railway Co. to raise its tracks to street level from its present terminus at the Fairfax County Courthouse to the foot of the hill on the Lee highway. The railroad bed at the present time is several feet below the level of the highway which causes a traffic hazard and narrows the highway right of way. It is believed that the effect of this resolution will be the abandonment of this stretch of track along Main street by the railroad and the establishment of a terminal at the foot of the hill. It has been stated that the railway company's figures show that the cost of maintaining this section of its line is greater than that for the remainder of the road bed between Fairfax and Vienna.

Clarendon Women to Meet.

Woman's Auxiliary of the Clarendon Volunteer Fire Department will hold its monthly meeting this evening in the Firemen's Hall at 8 o'clock.

"A Light MEAL GIVES ME A Light TOUCH"
"What do I eat for a light lunch in Summer? I eat two Shredded Wheat Biscuits in a bowl of half and half—sometimes I cover the Biscuits with berries or sliced peaches. You'd be surprised at the lightness of touch on the machine and the ease with which I can take dictation. The mind works clearly and the fingers deftly. It's easy to keep awake after such a lunch."
NATIONAL BISCUIT COMPANY
"Uneeda Bakers"
SHREDDED WHEAT
SHREDDED WHEAT
WITH ALL THE BRAN OF THE WHOLE WHEAT

LANSBURGH'S
7th, 8th and E Sts.—NAtional 9800
No Connection With Any Other Washington Store

Already Intense Interest Centers Around

Hudson Seal
(dyed muskrat)
Fur Coats

In Our Annual Advance Showing

$195

In the busses, street cars, elevators, everywhere, you catch a murmur, "I'm going to buy a Hudson seal coat this year." It's the fashionable fur, a beautiful fur, and this year much lower in price! Self-trimmed, or with natural ermine, Persian lamb or Jap mink trimming.

Also at $195 . . . black pony with silver fox collar, broadtail, raccoon and ocelot coats.

FURS—SECOND FLOOR

PLANS TO BUY BANK BARED AT LEA TRIAL

Publisher Proposed to Use Institution to Cover Securities Sale.

Asheville, Tenn., Aug. 10 (A.P.).—Tentative plans of Col. Luke Lea, Tennessee publisher, and Wallace B. Davis, president of the Central Bank & Trust Co. here, to purchase a Kentucky bank as a means of disposing of their securities today were laid before the jury trying them and two others on a charge of defrauding the Asheville Bank of $1,300,000 before it closed last November.

The proposal for purchase of the bank was contained in a letter addressed to Davis and signed by Luke Lea, jr., who is also on trial in this case, along with E. P. Charlet, a Lea employe. As read to the jury, the letter said "Mr. Reynolds," of the First National Bank at Greenville, Ky., desired to retire and that a controlling interest could be bought for $60,000.

"I believe we could pay a 300 per cent cash dividend at Greenville and could buy control of the bank with an investment of $60,000. With nearly $1,000,000 of bonds on hand, we could sell a good part of them and substitute our issues instead," said one paragraph of the letter.

Connection of the letter with the trial here, in which the $1,300,000 is alleged to have been misappropriated to Lea's use by means of overdrafts, certificates of deposit, bonds and cashier's checks, was left for a later State's witness. It was introduced while S. G. Owens was on the stand. Owens took the stand Friday afternoon and was still there when court adjourned today.

Nashville, Tenn., Aug. 10 (U.P.).—An indictment charging conspiracy to fraudulently obtain money from the now closed Liberty Bank & Trust Co., of Nashville, was returned by the Davidson County grand jury today against six defendants. Those named in the indictment are:

Luke Lea, Nashville publisher.

Luke Lea, jr.

R. B. Moseley and E. P. Charlet, employes of Lea.

W. S. Chappel, former cashier of the Liberty Bank.

J. B. Ramsey, former president of the now defunct Holston-Union National Bank, of Knoxville.

Maximum penalty for the crime charged, a misdemeanor in Tennessee, is imprisonment for 11 months and 29 days. Bond was set at $1,000 for each of the defendants.

The six defendants are accused in the nineteen-page true bill returned today of conspiring to defraud the Liberty bank of more than $150,000.

Lea and Ramsey also face Federal indictments for violation of the national banking laws in connection with the failure of the Holston-Union Bank at Knoxville.

Virginia Hearing On Buses Today

Pollard's Commission Will Sit at Richmond at 10 This Morning.

Richmond, Va., Aug. 10 (A.P.).—Representatives of established bus lines, private owners of trucks or other heavy motor vehicles used for contract hauling, representatives of railroads and other interested parties tomorrow will be given an opportunity to assert themselves before Gov. Pollard's commission studying bus and motor truck regulation in advance of the General Assembly.

The hearing, set for 10 a. m. in the capitol, will be held before all of the members of the commission, which is composed of Senator W. O. Rogers, chairman, of Waverly; Delegate Robert L. Jeffreys, jr., Chase City; Lester H. Hooker, chairman of the State Corporation Commission; T. McCall Frazier, director of the State division of motor vehicles; C. H. Morrissett, State tax commissioner; E. R. Combs, State comptroller, and Henry G. Shirley, State highway commissioner.

The commission has invited all persons interested in possible commercial motor vehicle regulation legislation to be present at the meeting prepared to present their claims.

Tree, Uprooted by Wind, Harms Annapolis Home

Annapolis, Md., Aug. 10.—The Ridout house in Gloucester street, one of the colonial brick mansions of Annapolis, home of Dr. John Ridout and the late Dr. William G. Ridout, was damaged late today when a large maple tree was twisted off at its roots by wind that accompanied an electrical and rain storm. The tree towered more than 75 feet and one of its large limbs fell against the northwest corner of the house.

Another item of storm damage occurred on the country estate of Sylvanus Stokes, near Arundel on the Bay, where lightning set fire to a large barn and destroyed it. Three horses and three cows were saved, but a goat, a family pet, perished.

Judge Warren Held In Cutting Affray

Juvenile Court's Head at Pittsylvania Bound Over to Jury.

Danville, Va., Aug. 10.—Charles R. Warren, judge of the Pittsylvania Juvenile Court, was held for the action of the Pittsylvania County grand jury today after being tried by Mayor Parris of assaulting Herbert Kendrick with a knife on Saturday.

The affray took place on the street after an altercation between the two men. Judge Warren is said to have been resentful of an effort to discuss a juvenile court case by Kendrick. One word brought on another and the men clashed.

Kendrick was slashed about the throat and the face. Warren said that an insulting epithet was applied to him. Warren is a well-known attorney, a former weekly publisher and a former delegate from the county in the House of Delegates.

Today's Happenings

Card party—Mothers Club of St. James' Catholic Church, 8 p. m., Thirty-seventh street and Rhode Island avenue northeast.

Luncheon — Syracuse University Alumni, 12:30 p. m., Picardi's.

Luncheon—Washington Association of Credit Men, 12:30 p. m., Raleigh Hotel.

Dinner meeting—Civitan Club, 6 p. m., Columbia Country Club.

ABOUT THE SHOWSHOPS

With NELSON B. BELL

SINCE yesterday morning, when Paramount began its preview marathon at the Ambassador Theater, a sizable group, representing local exhibitors and the dramatic desks of the local press, are in a position to speak from the viewpoint of personal observation concerning the nature of "An American Tragedy" and "Huckleberry Finn," two of the outstanding productions on Paramount's early 1931-32 schedule. Both are extremely well-made pictures. Neither will be comprehensively reviewed in these columns at this time.

However, since the unusual character of the scenario of Theodore Dreiser's "An American Tragedy" was gone into here in some detail only a day or two ago, it may be said that after viewing the picture one is better able to grasp the Dreiser point of view than when merely reading of his perturbation in cold type. It would be utterly impossible, within the scope of a single picture of practical length for commercial exhibition, to achieve a complete and verbatim visualization of the 100-chapter, 840-page, 2-volume novel. On the other hand, by utilizing some 134 sequences—and I did not count them yesterday as they unreeled—Paramount has managed to convey a connected and compelling narrative of a weakling brought to retribution, if not, in the strictest sense, to justice.

There is something to be said, it seems to me, on the side of Dreiser's contention that the film makes Clyde Griffiths less a victim of society than it makes society a victim of Clyde Griffiths. My own reaction to the pictured character was one of cordial contempt, untempered by any feeling of sympathy or pity until the very last few feet of film. I take it that this was not what Mr. Dreiser had in mind when he shaped the character. If it were, the title of his book would have to be changed.

At any rate, the litigation instituted, and lost, by the author was in at least one inconsequential lay opinion ill-judged and futile. There is not an inch of celluloid in the entire footage of "An American Tragedy" that could possibly be construed as evidence that Paramount in any particular violated the terms of agreement arrived at when the screen rights to the novel were obtained, to wit, that it would bend every effort toward making of "An American Tragedy" a superior production adhering as minutely to the original narrative as the limitations of the new medium would permit.

Paramount has done all of that.

Those who will have viewed both "Murder by the Clock," current at the Earle Theater, and "An American Tragedy," can not but be struck by the versatility and all around acting ability of Irving Pichel, a newcomer to the screen, prominently cast in both pictures.

It is Mr. Pichel who assumes the difficult role of the demoniacal half-wit, with a mania for killing people with his hands, in "Murder by the Clock." It is also Mr. Pichel who assumes the role of the forceful, keenly alert and incisive prosecuting attorney in "An American Tragedy"—in which, by the way, every other sequence is subordinated to by far the most perfect and most powerful courtroom scene ever brought to the screen.

You will be reluctant to believe that it is the same actor playing both parts after you have seen them. Here is one gifted mime who evidently has no intention of permitting himself to be set down as a type actor. More steam to him. And more parts as good as these two.

And now if you would care to go along with me on a little backtracking, my appraisal of Master Jackie Coogan's Tom Sawyer has undergone a complete metamorphosis since viewing "Huckleberry Finn."

In "Tom Sawyer," presented at the Fox last Christmas week, it seemed to me that the elder of the juvenile Coogans pretty thoroughly approximated such a youngster as Twain might have had in mind when he conceived the character. Toughness, it appeared at the moment, was not an indispensable quality in the youthful make-up. It probably seemed so because Jackie Coogan was the dominant figure among several other younger juveniles and Huckleberry Finn, in the person of Junior Durkin, was forced into a secondary position. Now, Huck, still impersonated by Master Durkin, is the pivotal figure who steps so far out in front that you can't see Master Coogan for the dust!

In this subject, the youngster who stole "The Kid" right out from under the very nose of Mr. Charles Spencer Chaplin, is a sissified and treble-voiced nonentity, who would never be given a second thought save for the distinguished record of his baby days. He is more a baby now than he was then!

Unless that was you who just slammed the door in my face, I may say that I ceased holding a brief for young Mr. Coogan and his supposedly superlative endowments the moment I discovered in his scenes with Mitzi Green that it was he who sounded like the girl.

The Paramount previews continue this morning at the Ambassador with screenings of "The Smiling Lieutenant," "Secrets of a Secretary" and "Silence," before the invited audience, beginning at 11 a. m.

This is the first time within my recollection that any company's previews ever have been road-showed. Tomorrow and Wednesday, Harry Hunter, Washington branch manager for Paramount, moves his troupe to Baltimore and does it all over again.

Five Washington high school students, the recipients of the Civitan Club's awards for the highest attainment in citizenship qualifications during the the past school year, were guests of honor at the Fox Theater last night, where they occupied a special box. The students are Harry Cooksey, of Gonzaga; Harvey J. Suplee, of Business; Dan F. Radice, of Eastern; Samuel Lank, of McKinley Manual Training, and Joseph H. Mattare, of Western.

Congratulations—if it isn't too late.

A note from Frank Le Falce, vacationing publicist of the Warner Brothers' local organization, datelined Newark, N. J., recalls a discussion in Blanche Sweet's dressing room at the Earle many weeks ago of the untimely demise of Willard Robertson, former Washington stock actor and attorney, which had just then been reported in the obituary columns of Equity, the official organ of that organization.

The good Prof. La Falce encloses a printed item indicating that the reports of Mr Robertson's death were very much akin to those of Mark Twain's in point of exaggeration. Says the item:

"When Jackie Cooper gets around to making 'Sooky,' after completing 'The Champ,' he will find the same director, Norman Taurog, and several of the same actors who worked with him in 'Skippy.' Robert Coogan is again to play Sooky. Willard Robertson has his old role of the father."

Probably just a ghost of his former self!

Middleburg Burial For Mrs. Andrews

Funeral of Author Is Held in Christ Church at Alexandria.

Funeral services for Mrs. Marietta Minnigerode Andrews, Washington artist and author, who died Friday at the home of her son at Seminary Hill, near Alexandria, Va., were held yesterday at Christ Church in Alexandria, with interment following at Middleburg, Va., the family home.

Active pallbearers were Bernard Barton, Lyman McCreary, Daniel Heefner, Daingerfield Addison and Lawrence Hoes. Honorary pallbearers were Representative R. Walton Moore, of Virginia; Gen. Matthews, U. S. A.; Dr. Llewellyn Powell and Frederic William Wile.

Mrs. Andrews' death climaxed an active and fruitful career. She was the author of several well-known books, prominent for her water colors and also an active civic worker. She was a member of the Thomas Jefferson Foundation, which had representatives at the funeral services, and also the Arta Club and American Book Club. She was known as a friend to all beginners in the arts and was very popular among writers and artists in the Capital.

George Ray Dies In Capital Home

Georgetown Real Estate Man Will Be Buried in Oak Hill Cemetery.

George W. Ray, of 1332 Thirt.-first street northwest, died yesterday at his home. Detailed arrangements for the funeral have not been completed, but burial will be from Holy Trinity Church, Thirty-fifth and O streets northwest, with interment at Oak Hill Cemetery.

Mr. Ray was born in Rockville and came to Washington when very young. He entered the wholesale grocery business, retiring from that in 1902. Since then he has been engaged in the real estate business in Georgetown. Actively connected with Georgetown University Hospital and Holy Trinity Parish, Mr. Ray contributed much of his time to the furtherance of Catholic charities.

He is survived by his widow, Mrs. Lillian Sullivan Ray, and two daughters, Mrs. Maurice Vilfack, of Pittsburgh, and Mrs. Joseph West Montgomery, of New Orleans, and five grandchildren.

Secure reliable help quickly with a Post Classified Ad. National 4205.

Fifth Avenue Fashions

IT'S FRENCH!

The brief bodice, shoulder capelet and front panel from neck to hem and smartly cut gored skirt give a new distinction to this cute dress.

Its French origin is evident at a glance.

It's yacht blue dimity with white pin dots, with crisp white organdie collar.

It's so simple to make—and surprisingly inexpensive.

Style No. 289 is designed for sizes 4, 6, 8 and 10 years. The 8-year size requires 1⅞ yards of 39-inch material with ½ yard of 39-inch contrasting.

Linen, gingham, pique, voile prints, shantung and organdie make up lovely in this model.

Price of pattern 15 cents. Address Fashion Department, The Washington Post, Fifth avenue and Twenty-ninth street, New York City.

The Washington Post,
Fashion Department,
Fifth Ave. and Twenty-ninth St.,
New York, N. Y.
Inclosed is 15 cents. Please send to

.....
(Write Name Clearly)

.....
(Street and Number)

City..... State.....

Pattern No ..... Size.....

289

GIRLS WILL PRESENT FIVE NATIONS' SONGS

Program at Sylvan Theater Will Be Produced by Reserves Group.

Folk songs of five nations will be revived by Girl Reserves of the Young Women's Christian Association in their midsummer folk festival, "Mxrenka," tomorrow night at 7:30 o'clock at Sylvan Theater.

Program will open with a concert by the United States Army Band, which will assist in the festival music. Folk dances and songs of Czechoslovakia, Ireland, Italy, Hungary and Poland will be presented.

Miss Mabel R. Cook, Girl Reserve executive of the Washington Y. W. C. A., is in general charge of the festival, which will be given under direction of the Community Center Department and the Office of Public Buildings and Public Parks.

Leading roles will be taken by Martha Fisher, as "Midsummer"; Catherine Schofield as "Honza," and Beverly Squires, as "Marenka."

The Army Band program, directed by William J. Stannard, leader, will start with a march, "Tropic to Tropic," by Alexander, and include three other numbers before presentation of "Marenka."

Arthur J. Sutton Is Taken by Death

Former Photographer Dies of Heart Attack at His Barcroft Home.

Arthur Jefferson Sutton, 55 years old, of Barcroft, Va., died suddenly yesterday at his home from a heart attack. He was born in Detroit, Mich., but had lived in Washington most of his life.

Mr. Sutton was employed by The Washington Post as a photographer before the World War, and he was also employed by Harris & Ewing during the period preceding the war. He enlisted in the Signal Corps and rose to the rank of captain before the war's conclusion.

Injuries received while fighting in France made Mr. Sutton an invalid. He is survived by his wife, Mrs. Mary Catherine Sutton. Funeral services had not been planned last night.

MISS JOSEPHINE HALL RITES.

Services Will Be Held Here Today; Burial in New York.

Funeral services for Miss Josephine Barnes Hall, who died Sunday at her home, 3700 Massachusetts avenue northwest, following a lengthy illness, will be held this morning at 11 o'clock from St. Alban's Church. The body will be taken to New York City for interment.

A native of New York, Miss Hall had been a resident of Washington for two years. She was prominent in church activities here, and was a member of St. Alban's Church. She was the daughter of A. Oakey Hall and Katherine Louisa Barnes Hall, of New York.

Surviving Miss Hall is a sister, Mrs. Thomas H. Stevens, of this city, and a brother, H. Oakey Hall, of New York.

RITES FOR MRS. P. V. ROUNDY.

D. A. R. Chapter Secretary Will be Buried Tomorrow.

Funeral services for Mrs. P. V. Roundy, 48 years old, who died at her home in Thrifton Village, Arlington County, Sunday will be conducted from the Cherrydale Methodist Protestant Church at 9:30 o'clock tomorrow morning. Burial will be at her old home in Rockland, Me.

Mrs. Roundy was a charter member and secretary of Capt W. Wolfe Chapter, District of Columbia, Daughters of the American Revolution. She was also an active worker in District of Columbia Chapter, Sons and Daughters of the Republic.

Prior to coming to Arlington County to make her home, she was a member of the Metropolitan Memorial Methodist Episcopal Church.

She is survived by her husband and two sons Paul V., jr., and Willard Roundy.

FREDERICK WAGNER DIES.

Retired Bookbinder Expires at 77, After Brief Illness.

Frederick Wagner, sr., 77, retired Washington bookbinder, died yesterday at his home 619 F street northeast, after an illness of four days. Funeral services will be held from his home at 2:30 p. m. Wednesday.

Mr. Wagner was an active member of Lodge No. 15, B. P. O. Elks up until the time of his death, and the lodge will conduct fraternal services this evening at 8 o'clock.

Born in Buffalo, N. Y., Mr. Wagner moved to Washington in 1881. He entered the Government Printing Office and served there until 1925, when he was retired. He is survived by four children—Fred Wagner, jr., of Kenilworth; Mrs. Joseph A. Geier, of 619 F street northeast; Mrs. Pauline Kuhms, of Riverdale, and Mrs. Charles Reynolds, of Kenilworth.

GEORGE W. BRYAN DIES.

Retired Insurance Salesman to Be Buried in Wilson, N. C.

George W. Bryan, for many years a resident of this city, died yesterday at his home, 1326 Eleventh street northwest, following a protracted illness. He was 76 years old.

Mr. Bryan, a native of Wilson, N. C., had made his home in Washington for 28 years. Prior to his retirement six years ago he was a salesman for Washington insurance firms. Mr. Bryan lived here with his wife, Mrs. Mary T. Bryan, whom he married 53 years ago.

Besides his wife, Mr. Bryan is survived by a daughter, Mrs. R. B. Hayes, and a son, Frank Bryan.

Funeral services and interment will be in Wilson, N. C.

MAJ. HENRY J. WEEKS DIES.

Commandant of Fort Reno Army Post Heart Disease Victim.

Fort Reno, Okla., Aug. 10 (A.P.).—Maj. Henry J. Weeks, commandant of the Army remount post here, died today of heart disease. He had taken part in a polo match yesterday afternoon.

His death came a few days before he was to have left for a new station at Philadelphia, following five years as commandant here. His successor was Col. E. P. Shelley.

Maj. Weeks was a West Point football star in 1908. His widow, a daughter, Polly, 14, and his father, E. W. Weeks, Guthrie Center, Iowa, survive.

COMFORT PLENTIFUL AT WOODLAND BEACH

Small Cost of Lots at New Summer Resort Proves Luring Feature.

Your banker or your business adviser are constantly urging you to look ahead in all your business transactions. And that is very good advice in anything, because most of the buying of today is done with a view to future comforts.

When you buy in Woodland Beach, The Washington Post's summer resort development on South River in Maryland, you are investing in a proposition, the future of which seems assured through a number of things.

First of all Woodland Beach is ideally located, only 32 miles from the Capital and yet in the midst of almost virgin surroundings. It is easily accessible over excellent roads. A new $750,000 bridge is being planned over the South River, which is expected to increase the value of property all along the stream.

Hundreds of persons have bought property at the Beach and many of these have already built cottages there or are planning to build. With each cottage that goes up, the value of your property will increase.

Woodland Beach has natural advantages which tend to insure its future as a resort. It has bathing, boating and fishing. It has sheltered spots in which children may play in safety. It has all the necessities for rest and peace which so many seek at summer resorts.

Gayle Talbot Dies At Home in Capital

Former Newspaperman, 61 Succumbs After Two Years' Illness.

Gayle Talbot, 61 years old, former Western newspaperman and more recently connected with several real estate enterprises throughout the South and Southwest, died Sunday at the home of his daughter, Mrs. Clarence M. Wright, at 1910 Kalorama road northwest. He had been ill for the past two years.

Mr. Talbot established the Artesia Advocate, daily newspaper at Artesia, N. Mex. He sold the publication several years ago, and after having engaged in other journalistic activities became interested in real estate and devoted his time exclusively to that until ill health forced his retirement. He came to Washington eight months ago from San Antonio, where he had made his home for some time.

Survivors include his wife, Mrs. Margaret B. Talbot; two daughters, Mrs. Wright and Mrs. James B. Brown, of Detroit, Mich.; a son, Gayle Talbot, jr., of New York City, and a sister, Mrs. John Lowry, of Artesia, N. Mex. He is also survived by a grandson, Talbot Martin Wright, of Washington.

Funeral services will be held at Chambers funeral home, 1400 Chapin street northwest, this afternoon at 2 o'clock, with the Rev. Haskell R. Deal, pastor of Mount Vernon Methodist Church, officiating. Interment will follow in Cedar Hill Cemtery.

CONRAD RICHTER DIES.

Native of Germany was Resident Here for 35 Years.

Conrad Richter, 59, of 1305 Gallatin street northwest, died at his home yesterday after a short illness. Funeral services will be held from his residence tomorrow at 2:30 p. m. Interment will be at Prospect Hill Cemetery.

Mr. Richter was known to many Washingtonians as the manager of the Hains Point Tea House. He was born in Germany and came to Washington 35 years ago. Mr. Richter was a member of the Lutheran Church of the Incarnation and of the New Jerusalem Lodge of the Masonic Order.

He is survived by his wife, Mrs. Minnie Herbert Richter and one son, Bertram L. Richter, both of 1305 Gallatin street.

MISS RUCKDAESCHEL RITES.

Former Federal Employe to be Buried This Afternoon.

Funeral services for Miss Laura E. Ruckdaeschel, 40, who took her life by inhaling gas will be held from the funeral parlors of Frank Geier's Sons, 1113 Seventh street northwest at 2 p. m. today.

She was a former employe of the Federal Trade Commission and lived with her brother-in-law and sister, Mr. and Mrs. George W. Johnson, at 1361 Meridian street northwest.

Miss Ruckdaeschel was the daughter of the late Wolfgang and Catherine Ruckdaeschel. Interment will be in Prospect Hill Cemetery.

BERTRAM A. BREWSTER DIES.

Veteran of World War Will Be Buried at Arlington.

Bertram A. Brewster, 34, of East Clifton terrace, died yesterday from a heart attack. Mr. Brewster is survived by his wife, Mrs. Josephine Lent Brewster, whom he married five weeks ago.

The funeral will be from the W. W. Chambers funeral home, 1400 Chapin street northwest, at 2 p. m. tomorrow. Burial will be at Arlington with military honors. Mr. Brewster was a veteran of the World War.

A. F. Thomsen Rites Today.

Funeral services for A. F. Thomsen, of Clarendon, who died at Emergency Hospital Sunday morning, will be conducted from S. H. Hines' funeral parlors at 10 a. m. today. Burial will be in Fort Lincoln Cemetery. He is survived by his wife.

FILM TIME TABLES

Feature pictures are presented on the following schedules at the theaters named:

Fox—"Transatlantic," at 11:57 a. m., 2:17, 4:32, 7:39 and 9:54 p. m. Stage shows at 1:27, 3:42, 6:49 and 9:04 p. m.

Palace—"Son of India," at 12:05, 2:15, 4:40, 7:25 and 9:40 p. m. Stage shows at 1:30, 4, 6:45 and 9 p. m.

Earle—"Murder by the Clock," at 11:24 a. m., 1:58, 4:32, 7:16 and 9:55 p. m. Stage shows at 1:17, 3:51, 6:35 and 9:12 p. m.

R-K-O-Keith's—"The Miracle Woman," at 11:08 a. m., 1:11, 3:14, 5:17, 7:20 and 9:23 p. m.

Columbia—"Politics," at 11 a. m., 12:35, 2:30, 4:20, 6:05, 7:55 and 9:45 p. m.

Tivoli—"The Vice Squad," at 2:30, 4:15, 6, 7:50 and 9:40 p. m.

Ambassador—"Murder by the Clock," at 6:15, 8:05 and 9:55 p. m.

In 200 Stores — SANITARY GROCERY CO. — PIGGLY WIGGLY — In 200 Stores

Take Home a Pint or Two Today!

Sanico Ice Cream

Pint, 20¢

EXTRA SPECIAL—
A Pint of Sanico Ice Cream
A 10c Package of Hydrox
25¢

"IT'S SIMPLY HEAVENLY HERE, DARLING"

YOU just can't beat the telephone for keeping in touch with home while on vacation. It's so fast, so inexpensive, so completely SATISFACTORY from every standpoint, that no husband will begrudge the little it costs to hear from his family every day or so.

The Chesapeake and Potomac Telephone Company
(Bell System)
725 Thirteenth Street N. W. MEtropolitan 9900

NOTHING GIVES SO MUCH FOR SO LITTLE

Take Care at such times

Beware the doubtful hygiene of nameless substitutes for Kotex

SANITARY protection is closely related to your health. You need absolute assurance of cleanliness, through and through. This assurance you have with Kotex.

But how about the dozens of nameless substitutes? How are they made? Where? By whom? How do you know they're fit for this intimate personal use?

Take no chances! Refuse questionable substitutes, of whose makers you know nothing. You *know* Kotex is safe. It's the world's standard in sanitary protection. Pure, immaculate, *safe*. Ten million pads were bought by hospitals last year.

Insist on Kotex. It is soft and comfortable. It is treated to deodorize. Shaped to fit. Disposable. *Wear Kotex on either side with equal protection.*

KOTEX
Sanitary Napkins

"Radio Joe" and his "BUDGET BOYS"
WMAL Every Tues., 6:30 P.M.
(See Tuesday Post for Program)

Low Rate All Expense VACATIONS
VIRGINIA SEASHORE
OLD POINT COMFORT
NORFOLK—VIRGINIA BEACH
OCEAN VIEW
New York—New England By Sea.
City Ticket Office, 1423 H nw. National 1520.
Norfolk and Washington Steamboat Co

SCHOOLS AND COLLEGES
POTEET'S BUSINESS COLLEGE
Summer Classes at Summer Rates.
Stenography, Accounting and Civil Service courses. 14th and I Sts. N.W. Nat. 4717

National University
Fall Term Begins September 28, 1931
SCHOOL OF LAW
School of Economics and Government
Registrar's Office
Open for Registration 9 a. m. to 7 p. m.
818 13th STREET N.W.
Tel. Na. 6617.

KODAK REPAIRING
Fuller & d'Albert, Inc.
815 10th St. N.W.

POST WANT ADS PAY

AMUSEMENTS
PHOTOPLAYS.

It's Good Times Show Month
Perfect Cooling Plant.
RKO KEITH'S
13th AND G STREETS
Exploited for her virtue!
Barbara STANWYCK in "The MIRACLE WOMAN"
One of the most amazing photoplays in many moons . . . leaves an impression that will endure—Eleanor Wilson—"News."
A Columbia Picture
Starting Friday
He risked life for fame! She wanted love, not a headline seeker! Smashing love triangle of the clouds!
A Columbia Picture
DIRIGIBLE with JACK HOLT, RALPH GRAVES, FAY WRAY
First Time at Popular Prices

LOEW'S
PALACE F ST. AT 13TH
NOW PLAYING
Ramon NOVARRO in "SON of INDIA"
CONRAD NAGEL · MADGE EVANS · MARJORIE RAMBEAU
A METRO-GOLDWYN-MAYER PICTURE
On the Stage
FRED KEATING in a Capital Theatre A la Revue "HI! HO! PRESTO!"
25 TO 1 P.M. DAILY
COLUMBIA F ST. AT 12TH
2nd SENSATIONAL WEEK
Marie DRESSLER · Polly MORAN · ALICE WHITE in "POLITICS"
AUGUST PARADE of HITS

FOX THEATRE F Street at 14th
The different PICTURE TRANSATLANTIC
EDMUND LOWE · LOIS MORAN
ON THE STAGE
Fanchon & Marco's TALENT Idea
al MITCHELL · Bob HAMILTON
Special Midnight Preview
WILL ROGERS
—IN—
"Young as You Feel"
Thursday Night at 11:30

WARNER BROS. BEAUTIFULLY COOL
EARLE
NOW
Greatest Blood-Racing Mystery of All Time!
MURDER BY THE CLOCK
ON THE STAGE
Lesson No. 10 Bobby Jones "Trouble Shot"
BILLY GLASON
5—Other Acts—5
25c to 1 P. M.

EXCURSIONS.

SWIMMING
DANCING
AMUSEMENTS
GLEN ECHO
FREE ADMISSION
AMUSEMENT PARK
DAY and NIGHT

MT. VERNON
STEAMER
Charles Macalester
Under U. S. Government Inspection
Leaves Seventh St. Wharf Daily
10 A.M. and 2:30 P.M.
Round Trip, 85c
Admission, 25c
Cafe and Lunch Counter on Steamer
Mount Vernon Not Open on Sundays

NEW STRENGTH in the Blood

Like beauty . . . a clear skin charms

clears the skin . . . makes the cheeks rosy . . . gives added vim, vigor and pep!

YOU will be surprised how much better you will feel . . . how much more attractive you will be to your friends . . . after you have added New Strength to your blood—in fact, the whole world will seem rosy!

Rich, red blood plays a dominant role in maintaining health. It builds and sustains . . . removes impurities from the tissues. When you add New Strength to the blood and bring it back to normal, your whole body is invigorated and strengthened . . . your mental condition is improved . . . you are better able to resist infection and disease.

If your vitality is low and you feel weak, don't care to eat, have lost weight, your skin is sallow, pale or broken out with pimples or boils, let S.S.S. purify and enrich your blood.

S.S.S. is composed of fresh vegetable medicinal ingredients in concentrated form. It has a successful record of over 100 years in restoring strength and vitality to the blood—this New Strength naturally makes for better health and happiness.

If constipated, try KLOK-LAX . . . *it "acts on time."*

S.S.S.
Purifies and Enriches the Blood
makes you feel like yourself again

The Washington Post.

TUESDAY AUGUST 11, 1931 SPORTS

RAUBER RESIGNS AS CENTRAL HIGH SCHOOL COACH

This MORNING with SHIRLEY L. POVICH

EARL WEBB would have been a poor sportsman had he done otherwise than strike out or fail to hit safely against Bobby Burke when the Nats' youthful southpaw was on the threshold of a no-hit game with two out in the ninth, it is observed in a letter to this column by James A. Dooley.

Mr. Dooley, who feels qualified to speak as a follower of the fortunes of the Washington Baseball Club and the big leagues in general, for 20 years takes cognizance of the difference of opinion expressed by fans here by airing emphatically his views on the subject in a 300-word epistle to The Post.

Following the finish of Burke's no-hit feast, serious doubts were expressed as to the sincerity of Webb's efforts in the last inning. Many contended that Webb would have at least offered at the last strike had he desired to spoil Burke's performance.

No Reason to Hit

"There was no reason for Webb to rob Burke of a no-hit game with a safety in the ninth that would have done neither he nor the Red Sox any particular good and would have served only to mar a commendable piece of pitching work for the Nats' young southpaw," writes Dooley.

"Had Webb hit safely, he would have been a poor sport," Dooley continues." There would be no particular honor it it for him and the game wasn't even close with the Red Sox five games behind and two out. I give Webb full credit if he did go out purposely. He's an old timer at the game and a hit more or less didn't mean much, while Burke is a young fellow to whom a no-hit game would be a signal honor.

"I suppose that there are a lot of players in the game who would have hit under any consideration because baseball has its share of poor sports. But I have always believed also that there are a great many men in baseball magnanimous enough to help a hard-working pitcher, especially a young fellow like Burke, along in a situation of that kind.

No Reflection on Burke

"I don't mean to infer that Burke didn't strike Webb out on his own ability and I'd rather believe that is the case, but I prefer to believe, too, that the real ball player would not be selfish enough to rob a fellow ball player of such an honor as fell to Burke. As I say, if the game had been close, the situation would have been distinctly different."

This column, remains nonpartisan. I would have found it difficult to berate Webb if he had batted out a hit. There are others who might insist that it was Webb's duty to hit safely if he could. And I might agree with them, too.

Just how far good sportsmanship extends on the ball field is difficult to mark. The game has always been a survival of the fittest and the moment that it loses that aspect it ceases to be baseball. But there is, of course, the element of sportsmanship. If it means doing a pitcher a good turn at no cost to himself or his team, surely a batter is permitted to do so.

Sentiment in Baseball

This column has always subscribed to the thought that there is no sentiment in baseball. But that adage has always seemed to me to apply mostly to the front-office management of a club's affairs, such as salaries, purchases and releases. On the ball field, sentiment may creep in. And it may cover some nominal sins.

Whether Webb's strikeout was feigned or sincere, is not the topic of this column today. The crux of the matter is Webb's attitude at the plate. This column is open to those who support Mr. Dooley in his belief that Webb should not have attempted to hit safely. And also to those fans who think Webb should have hit safely under any conditions, if he could.

PHILLIES BEAT ALBANY.

Albany, N. Y., Aug. 10 (A.P.).—The Philadelphia National League team scored a 5-4 victory over the local Eastern League team in a tame exhibition game here today. Score:

Nat Invasion Opens Today In West

Marberry to Oppose Faber at Chicago in First Game.

White Sox Defeated Browns 4 Out of 6 in Last Series.

Special to The Washington Post.

CHICAGO, Aug. 10.—Ten games behind the league-leading A's, the Washington Nationals arrived in town this morning intent on keeping up their winning streak and taking the White Sox on a long ride in their fourteen-game series with in their four-game series with the Pale Hose, beginning here tomorrow.

Last week in Washington the Nationals took Shano Collins' Boston Red Sox into camp to win every game in the three-game series played there. When the averages were figured up for the week it was found that the Washington club allowed but seventeen tallies to cross the plate, thereby threatening the St. Louis Cardinals' lead in defensive playing. They played, however, one less game than St. Louis.

Marberry and Faber Likely Pitchers.

In tomorrow's game with the Comiskey men Walter Johnson will start Fred Marberry on the mound. Bush, no doubt, will use the ancient Red Faber to start the initial game.

The Nationals will have no slight job on their hands with the Sox during the series, the latter having just emerged triumphant from a six-game seri - with Bill Killifer's St. Louis Browns, which they won, four games to two.

The old pitching troubles of the Chicago club seem just about over with the performances of Linz and Caraway the past few days, and as a result the Washingtonians may have trouble here.

Of the fourteen games played between the two clubs to date, the Nationals have won ten, but practically all of these victories were turned in in Washington and the Nationals have had plenty of trouble in winning from the Sox, who go particularly well on their own heath and before home crowds.

Chicago Interested in Burke.

Much interest is being shown here in Pitcher Bobby Burke, who turned in a no-hit, no-run performance in Washington against the Red Sox in Griffith Stadium Saturday. Burke lives at Joliet, Ill., not far from here and generally is regarded as a Chicago boy, having played considerable baseball here. Manager Walter Johnson has promised to start Bob in one of the games in this series; in fact, he declares that the young southpaw

Continued on Page 14, Column 8.

Five Leading Hitters

AMERICAN LEAGUE.

	G.	AB.	R.	H.	Ave.
Simmons, Phila.	108	435	93	166	.382
Ruth, N. Y.	98	366	97	139	.380
Webb, Bos.	104	403	73	145	.360
WEST, WASH.	92	371	63	133	.358
Morgan, Cleve.	93	332	57	119	.358

NATIONAL LEAGUE.

	G.	AB.	R.	H.	Ave.
Davis, Phila.	88	286	21	101	.353
Klein, Phila.	107	435	95	150	.345
Terry, N. Y.	105	422	80	145	.344
Fullis, N. Y.	51	157	34	54	.344
Grimm, Chi.	101	357	44	122	.342

RUNS BATTED IN.

Gehrig, Yankees	116
Ruth, Yankees	115
Simmons, Athletics	103
Cronin, Nats	98
Averill, Indians	96

RUNS.

Gehrig, Yankees	109
Ruth, Yankees	57
Klein, Phillie s	95
Simmons, Athletics	93
Bishop, Athletics	88
Chapman, Yankees	88

HITS.

Simmons, Athletics	166
Klein, Phillies	150
Herman, Robins	148
L. Waner, Pirates	148
Webb, Red Sox	145
Terry, Giants	145

WEST MEN'S WEAR

Special Close-Out of 69

3-PIECE

Tropical Worsted Suits

Were $35 - $40 - $50

$24.50

Sizes.	35	36	37	38	39	40	42	44	46
Regular	6	19	11	9	4	2	1		1
Short		3	1		1		1		
Stout				3				1	
Long				1	2	2	1		

Sidney West, *Inc.*

14th & G Sts.

EUGENE C. GOTT, *President.*

AGE FAILS TO TEMPER WAGNER'S LUSTY SWING

Associated Press Photo.

Donning his uniform on "Old-Timers' Day" at Baltimore, Hans Wagner, the Pirates' contribution to baseball's immortals, is shown connecting for a long single. The old shortstop still takes a vicious swing at the ball. The mystery of the absence of Al Schacht from the third base coaching line here last Saturday is solved by the figure in the mask, protector and frock coat who umpired the game.

HESS UPSETS GLEDHILL IN RYE TENNIS

Unseeded Player in 6-4, 6-1 Victory; Lott Defaults.

RYE, N. Y., Aug. 10 (A.P.).—The defeat of the American intercollegiate champion, Keith Gledhill, of Santa Barbara, Calif., by the unseeded Texas player, Jake Hess, jr., of Austin, was the only upset registered in the Eastern turf court championships at the Westchester Country Club here today.

The Southwestern star eliminated Gledhill, who holds the national clay court doubles crown with Ellsworth Vines, jr., of Pasadena, by scores of 6—4, 6—1 in a second-round match.

British players showed to advantage in both title tournaments. While Fred Perry, newly risen star was idle from singles play, his countryman, George Patrick Hughes, made short work of Harry Moore, youthful White Plains player, 6—1, 6—2, in another second-round match.

Meanwhile Joan Ridley and Mrs. Elsie Goldsack Pittman, English women who failed to gain places on the Wightman Cup Team, which lost to the United States last week, played fine tennis to gain the quarter-finals along with six home players.

Mrs. Pittman was especially impressive in downing the tireless Mrs. J. Dallas Corbiere, Boston, 8—6, 6—2, while Miss Ridley was hitting well, though extended, in defeating Barbara Stoddard, of Westbury, N. Y., 6—0, 8—6.

Mianne Palfrey Wins 3rd Round Match.

The Americans who won their third-round matches and reached the semifinals were: Mianne Palfrey, Boston, who downed Alice Francis, Orange, N. J., 6—2, 6—2; Sarah Palfrey, Boston, who was extended to eliminate last year's finalist, Baroness Giacomo Levi, New York, 5—7, 6—3, 6—3; Dorothy Weisel, Sacramento, winner today over Virginia Rice, Boston, 6—1, 6—4; Mrs. Marion Zinderstein Jessup, Wilmington, Del., who defeated Mae Ceurvorst, Wichita, Kans., 6—2, 7—5; Mrs. Lillian Scharman Hester, Brooklyn, N. Y., former first ten player, who defeated Mrs. C. E. Muhl, jr., New York, 4—6, 7—5, 6—2, and Josephine Cruickshank, Santa Ana, Calif., ace, who beat Alice Marble, San Francisco, 5—7, 7—5, 6—2.

The seeded players in men's singles who advanced to the third round were Gregory S. Mangin, Newark, N. J., who scored twice, beating Gustave H. Boehmer, jr., St. Louis, in the first round, 10—8, 6—3, and E. W. Feibleman, New York, in the second by scores of 7—5, 3—6, 6—4; John Van Ryn, Philadelphia, who turned back Lieut. E. M. Watt, Brooklyn, 6—1, 8—6; Wilbur F. Coen, Kansas City, who gained through default of Dr. William Rosenbaum, New York. The defending champion, Clifford Sutter, of New Orleans, played only one match today and turned back Armand Bruneau, New York, 6—3, 6—3.

Lott Defaults to Gain Rest.

George M. Lott, jr., seeded No. 2 in the draw, defaulted on arrival here today, but will play in doubles with his Wimbledon championship partner, Van Ryn. After a strenuous week in winning the Southampton tournament, Lott felt he needed a week's rest from gruelling singles play.

The line-up for the quarter-final women's singles tomorrow follows:

Sarah Palfrey vs. Mianne Palfrey, Miss Weisel vs. Mrs. Pittman, Mrs.

Continued on Page 14, Column 8.

Major League Statistics

AMERICAN LEAGUE.

STANDING OF THE TEAMS.

	Won.	Lost.	Pct.
Philadelphia	77	30	.714
WASHINGTON	66	39	.629
New York	62	43	.590
Cleveland	50	56	.472
St. Louis	45	60	.429
Chicago	42	64	.396
Boston	41	65	.387
Detroit	41	67	.380

YESTERDAY'S RESULTS.

No games scheduled.

TODAY'S GAMES.

WASHINGTON at Chicago.
Philadelphia at Detroit.
New York at Cleveland.
Boston at St. Louis.

NATIONAL LEAGUE.

STANDING OF THE TEAMS.

	Won.	Lost.	Pct.
St. Louis	68	40	.630
New York	58	46	.558
Chicago	59	48	.551
Brooklyn	58	52	.527
Boston	52	53	.495
Pittsburgh	51	54	.486
Philadelphia	43	65	.398
Cincinnati	39	70	.358

YESTERDAY'S RESULTS.

Pittsburgh, 4; Chicago, 3.
Only game scheduled.

TODAY'S GAMES.

Chicago at Philadelphia.
Pittsburgh at New York.
St. Louis at Brooklyn.
Cincinnati at Boston.

Campolo, Retzlaff In N. Y. Bout Sept. 3

New York, Aug. 10 (U.P.).—Vittorio Campolo, Argentine heavyweight, signed today with Madison Square Garden for a ten-round bout against Charley Retzlaff, of Duluth, Minn., at the Polo Grounds, September 3.

Retzlaff, best of the young heavyweights, never has been defeated and has scored 30 knockouts in 34 bouts.

Ruth, Gehrig Pound Homers in Exhibition

Cincinnati, Aug. 10 (U.P.).—Babe Ruth and Lou Gehrig each hit a home run into the distant right field bleachers here otday as the Yankees defeated the Cincinnati Reds, 8 to 0, in their annual exhibition game. Ruth's homer came with the bases empty in the seventh. Gehrig hit his with a man on base in the third.

Score by innings:

Yankees	013	100	300	8	16	9
Reds	000	000	000	0	8	1

Andrews and Jorgens; Wysong, Strelecki and Styles.

N. Y. Scribe Golfers Led by Dick Vidmer

Lido Beach, N. Y., Aug. 10 (U.P.).—Richards (Dick) Vidmer, of the New York Herald-Tribune, today won the Miller Huggins memorial trophy in the annual New York Baseball Writers' golf tournament with a gross score of 84. Frederick J. Leib, New York Evening Post, was second with 85, and Bozeman Bulger, of the Saturday Evening Post, scored 87 for third place.

Jimmy Powers, of the Daily News, won the Baseball Writers' Handicap tourney with a net score of 81 to gain permanent possession of the trophy, which he first won in 1930. Buck O'Neil, of the Journal, was runner-up with a net score of 97.

Baseball writers from Brooklyn, Philadelphia and Baltimore, and numerous baseball officials, including President John Heydler of the National League, participated.

ROBINS BEAT MINORS.

Bridgeport, Conn., Aug. 10 (A.P.).—Brooklyn, of the National League, defeated Bridgeport, of the Eastern, 6 to 0, here today in an exhibition game.

PIRATES WIN LONE GAME IN MAJORS

Cubs Beaten, 4-3, by Bucs' Rallies in 8th and 9th.

PITTSBURGH, Pa., Aug. 10 (A.P.).—Pittsburgh rallied to tie the score in the eighth today, then added another in the ninth to beat the Chicago Cubs, 4-3, in the only game in the majors.

Sweetland's wildness caused his undoing. He walked Waner to start, and after Grantham sacrificed Smith replaced him. Smith fanned Pinch Hitter Brame, but Traynor doubled to right, scoring Waner.

Two of the visitors' runs resulted from Bell's home run into the right field stands in the fourth with D. Taylor on base. Sweetland gave ten bases on balls, and Spencer, who opposed him, issued five. Thevenow's double with the bases loaded in the second drove in the first two Pittsburgh tallies.

Chicago.	AB	H	O	A	Pittsburgh.	AB	H	O	A
Blair,2b.	5	1	2	3	L. Waner,cf.	2	0	2	0
English,ss.	3	0	3	2	Gr'tham,3b.	3	0	1	2
Cuyler,cf.	4	0	5	0	Com'sky,lf.	3	0	1	0
Barton,rf.	3	0	2	0	Traynor,3b	5	2	1	0
D.Taylor,lf	4	3	0	0	P.Waner,rf.	3	0	3	0
Grimm,1b.	3	1	8	1	G'kloss,2b.	4	1	1	3
Hartnett,c.	4	0	6	1	Phillips,c.	2	0	2	0
Bell,3b.	4	1	2	2	Theve'w,ss.	2	1	2	3
Sweet'd,p.	3	1	0	1	Spencer,p.	4	1	1	4
Smith,p.	0	0	0	0	*Brame.	1	0	0	0
Totals.	33	7	26	10	Totals.	29	5	27	10

*Batted for Comorosky in the ninth.

†Two out when winning run scored.

Chicago	0	0	0	3	0	0	0	0	0—3
Pittsburgh	0	0	0	0	0	0	0	1	1—4

Runs—Barton, D. Taylor, Bell, L. Waner, Traynor, P. Waner, Groskloss. Errors—Phillips, Spencer. Runs batted in—Thevenow (2), D. Taylor, Bell (2), Traynor. Two-base hits—Groskloss, Thevenow, Traynor. Home run—Bell. Sacrifices—Grimm, Grantham. Double plays—Grantham to Thevenow to Grantham; English to Grimm; English to Bell. Left on bases—Chicago, 9; Pittsburgh, 10. First base on balls—Off Sweetland, 10; off Spencer, 5. Struck out—By Spencer, 1; by Sweetland, 5; by Smith, 1. Hits—Off Sweetland, 4 in 8 1-3 innings; off Smith, 1 in 1-3 inning. Wild pitches—Spencer, Sweetland. Losing pitcher—Sweetland.

Rain Keeps Capital's Net Stars Idle in Md.

Special to The Washington Post.

Mountain Lake Park, Md., Aug. 10. A downpour shortly after noon called a halt to the start of the twelfth annual western Maryland tennis championship today only four matches being completed before the courts of the Women's Civic Club became unplayable.

No Washington (D. C.) players saw action today, although the ranks of both the men's and women's singles are studded with a goodly representation from the Capitol City.

Among the District players who swing into action tomorrow in preliminary round singles matches are Barney Welsh, Alan Staubly, Bob Burwell, Allen Ferry, Elwood Hoffecker, Gene O'Brien, Roy Jones, Alvin Perkins, Frances Walker, Betty Cochran and Macita De Souza. Welsh and Staubly are strongly favored in men's singles, while Miss Walker is regarded as an almost certain finalist in the women's singles. Bob Considine, of Washington, present holder of the men's singles and doubles title, is not defending.

In one of the four matches today Carl Delaney, Baltimore, lost to Jim Allen, Davis and Elkins player, 6—1, 6—2. Bill Ciardy, veteran Pittsburgh netman, won over Bill Sloan, 4—6, 10—8, 6—2.

ANOTHER JONES SIGNED.

William Jones, a 19-year-old St. Louis boy pitching for a Cahokia (Ill.) independent club, has been signed by the Cardinals and will be farmed out by Manager Gabby Street.

GROSKLOSS' ARM SORE.

A lame throwing arm suffered by Howard Groskloss forced Manager Joe Ens of the Pirates to bench his star young second baseman last week.

No Burlesque In Mat Bout Tonight

Hippodrome Tactics Shunned by Londos and Dusek.

Boys in Preliminary Bouts Still Cling to the Acts.

By BOB CONSIDINE.

PUTTERING about the miscellaneous mail in search of something nice to say about wrestling, it suddenly dawns that the two headliners in tonight's show at Griffith Stadium, Jim Londos and Pretender to the Crown Rudy Dusek, must be elevated far above the rank and file of the rassiemongers who show here, if only because they both have reduced hippodroming in the ring to a level, which, when contrasted with the antics of their colleagues, appears ideal.

When wrestling first began to undergo a renaissance, caused by the retirement of Dempsey and Tunney, Gus Sonnenberg's introduction of the flying tackle and Jack Curley's ruling that all bouts would thereafter be one fall to a finish, the racket became clogged with boys whose main duty in life appeared to be outwheezing, outgrunting and outanticking their accomplices in petty crime.

Kalmikoff and Stasiak.

The height of something or other was reached when the Curley operatives unearthed Serge Kalmikoff, the bearded Siberian, and the other boys produced Stanley Ctasiak, the two behemoths whose only claim to fame was their preposterous tummies, their milk-curdling glowers and their animalic method of expression. What they knew about wrestling might easily be written in a large, scrawling hand on the back of a worried Singer Midget's fingernail.

Through all the fake hair-pulling and eye-gouging, Londos, and, to a bit lesser extent, Dusek, have maintained something approximating a sane propriety in the ring. Londos, except for his patented "spread-eagle" to keep from going out of the ropes, is an out-and-out wrestler; while Dusek, after acting the part of a bad, old, nasty person shortly after he was promoted to this rassle precinct, has stuck for some months exclusively to his own needlework.

Roebuck, Steinborn Burlesque Game.

It is regretful to report that others on the bill tonight do not measure up to the standards which have been set by Londos and Dusek. Tiny Roebuck, while he has improved his technique to some extent, still carries around a ring presence as antiquated as a kerosene headlamp. He reels away from blows which, if delivered on a house fly, would cause that insect to lift his two hind legs and smooth the down on the tips of his wings.

His apponent tonight, Milo Steinborn, is just as bad. A coward for professional reasons, he deserts the ring when the going gets hot, while the gullible and indignant citizens rend the night air with heckling cries.

Hippodroming either hampers the skill or covers up the deficiencies of the others to show here tonight—Doc

Continued on Page 14, Column 8.

Londos Saves Crown In New York Match

Rensselaer, N. Y., Aug. 10 (A.P.). Jim Londos, 205, claimant to the heavyweight wrestling title, won from Sandor Szabo, 208, Hungary, here tonight. He threw Szabo once in 17 minutes.

An effort to locate Jim Londos last night for an interview was made by a Post reporter, but upon inquiry at Matchmaker Turner's office he was told that the whereabouts of the "champion" were not known, and that he had not been seen since early morning.

Former Star of Gridiron Will Enter U. S. Employ; Coggins Seen Successor

TY RAUBER.

Gives up Football and Baseball Posts After Three Years.

Starred With Central, Washington & Lee and Apaches.

TY RAUBER, whose gridiron career has found its highlights at Central, Washington and Lee and in the uniform of the professional Apaches, has resigned his post as football and baseball coach at Central High in favor of a legal position in the Government, The Post learned yesterday.

Rauber, who came to Central as grid and diamond mentor in 1928, succeeding Mike Kelley, graduated last June from the National Law School near the top of his class, and since has passed the District bar.

The resignation is in the hands of school officials at the Franklin Administration Building, where Stephen B. Kramer, first assistant superintendent in charge of high schools, has his office.

It was said that the resignation would not be acted upon until the first meeting of the Board of Education, to be held early in September, but that there was little doubt that it would be accepted.

Coggins Seen as Grid Coach.

It was held yesterday by a prominent Central alumnus that Burt Coggins, present basket ball coach of the school, would take over the football teaching reins, while the baseball berth would remain open until next spring, with Coggins figuring prominently as a choice for that post also.

Ty Rauber is known as one of the greatest football players the city has produced. His speed of foot, while at Washington and Lee, has taken on legendary proportions at this date. He was taught the first fundamentals of the game as a freshman at Central in 1919 by Cuvier Metzler and by Tom Kirby, Central coaches. He developed quickly and for four years proved to be a bulwark of brilliant Blue and White teams.

A freshman star at Washington and Lee, he made good his threat as a yearling by three years of first-string signal calling in the Generals' back field, climaxing his career in 1926 by being named All-Southern quarter back and on the Associated Press' All-American third team. His great drop-kicking, which beat Maryland in 1925 and 1926, has earned him a permanent niche in his alma mater's hall of fame.

Coached Apaches to D. C. Title.

Rauber's first coaching job was with the Apaches in 1927. He coached and himself led the team to its first victory over the Mohawks, undisputed District semipro outfit before that. At Central Rauber never produced a school championship eleven. His best team was the 1929 outfit, which was nosed out of the championship by Tech in the last few minutes of play.

Rauber returned to the playing field last November 3, shortly after the close of what probably will be his last high school coaching season. Once more he led and coached the Apaches in a District championship.

SOMERVILLE TOPS GOLF FIELD

Defending Champion Medalist in Canadian Amateur.

MONTREAL, Quebec, Aug. 10 (A.P.).—C. Ross (Sandy) Somerville, of London, Ontario, the defending champion put together two fine rounds of 70 and 72 to win the medal in the 36-hole qualifying round of the Canadian amateur golf championship today.

Somerville's total of 142 gave him the lead by the heavy margin of seven strokes over his clubmate and closest rival, Jack Nash, who posted a 74 in the morning and a 75 in the afternoon for a total of 149.

Tied at 150 for third place were Fred G. Hoblitzel, of Toronto, and the chief United States threat, Jesse Guilford, of Boston. Guilford, after trailing Somerville by only two strokes in the morning round, fell off badly in the afternoon with a 78, but qualified for the match play rounds starting tomorrow without trouble. Hoblitzel's total came from a morning 74 and an afternoon 76.

Trio of Canadians Tied for Fourth.

Back of these leaders were a trio of Canadians, A. C. Williams, of Winnipeg; Edwin A. Innes, of Montreal, and G. Taylor, jr., of Toronto, with 151s. D. Arnott, of Winnipeg, trailed these three by a single stroke.

The 153 bracket included Arthur (Ducky) Yates, of Rochester, N. Y., who added a 78 in the second eighteen holes to his first round 75; Phil Farley, of Toronto, and F. Corrigan, Ottawa.

The United States' contingent, 26 strong, lost two outstanding contenders when Francis Ouimet, of Boston, former United States open and amateur champion, and Eddie Held, of Great Neck, N. Y., Canadian amateur king in 1929, withdrew. Except for Guilford, Yates, J. Van Nortwick, of Wheaton, Ill., who scored 154; K. McCarthy, of Boston, 156; F. W. Ryan and W. Ryan, both of Detroit, with 159s, the United States contenders finished far down in the list. One of them, B. A. Weed, of Stamford, Conn., took the amazing total of 210 strokes for the 36 holes, 106 in the morning and 104 in the afternoon.

Three Former Champions Eliminated.

Three former champions were eliminated. C. C. (Happy) Fraser, of Montreal, failed to qualify by a single stroke with his 163. G. H. Turpin, of Montreal, 1913 title-holder, took a 76 in the morning but needed 90 in the afternoon for 166. George S. Lyon, eight-times title-holder from 1898 to 1914, posted 89 and 93 for 182, a creditable showing for a man of 73.

Home Run Hitters

(Associated Press.)

YESTERDAY.

Bell, Cubs	1

THE LEADERS.

Gehrig, Yankees	31
Ruth, Yankees	30
Klein, Phillies	26
Foxx, Athletics	21
Averill, Indians	21
Simmons, Athletics	19

LEAGUE TOTALS.

American	413
National	366
Total	799

Pro Unhurt as Lightning Strikes Steel Putter

ORELAND, Pa., Aug. 10 (A.P.).—Big Ed Dudley, of Concord, was struck by lightning early tonight as he putted on the thirty-fourth green in the annual Philadelphia open golf tournament at the Manufacturers Club. The incident, together with a heavy storm that followed, canceled the day's tournament. Dudley was not seriously injured.

The Concord pro was leading the field at the time, having turned in a 72 on the first eighteen holes. He had a steel-shafted putter in his hand when the lightning traveled down an umbrella over him. The bolt apparently leaped to the club and into the ground.

A few minutes later the rain increased and the players hurried to the clubhouse. Dudley complained of his leg, which was growing stiffer. He said he did not believe he would be able to compete tomorrow.

The scores of the day were canceled by the committee in charge and winners will be determined on tomorrow's 36-hole play.

In the morning round Dudley was trailed by Joe Coble, of Philmont; Morris Talman, of Whitemarsh; Cliff Spencer, of Baltimore, and Charley Hiffoner, of Ocean City. Each had 73. Tied at 74 were John Wolf, of Phoenixville, and C. T. McMasters, of Baltimore.

YOU SAVE 25%

On Your Fall and Winter SUIT or OVERCOAT if you buy now during our

AUGUST SALE

TO keep our master designers and expert union tailors at work during the dull period, we are offering this substantial reduction, which is your opportunity to save money, and at the same time get the newest fabrics and the latest advanced styles for 1931-1932.

$40 to $45	$50 to $55	$60 to $65
Fall Suit or O'Coat	Fall Suit or O'Coat	Fall Suit or O'Coat
$29.50	$37.50	$42.50

Designed to appeal to your taste; tailored to appeal to your judgment; priced to appeal to your pocket.

JOS. A. WILNER & CO.

Custom Tailors Since 1897 *Cor. 8th and G Sts. N.W.*

CHIEF JOHN CAPTURES FEATURE AT HAWTHORNE IN UPSET

Marsch Colt Wins Duel In Stretch

Pays Backers $18.96 for $2; Morsell Is Second.

Tattler Purse Landed by Sweet Scent by a Length.

HAWTHORNE RACE TRACK, Chicago, Aug. 10 (A.P.).—Chief John, the 3-year-old colt which has gradually been rounding into form for John Marsch, furnished an upset today at Hawthorne by winning the Berwyn Purse over a mile and a sixteenth.

Coming from behind on the outside in the final strides after having been no factor in the early running, Chief John headed the Lemar Stock Farm's well-backed Morsel and went on to win by a length. The race was run in 1:45 1-5. Chief John paid the good price of $18.96 to win.

Morsel, finishing courageously despite his inability to withstand the winner's challenge, was second, holding a short nose over Ed Haughton's Kincsen. Ironsides, which had sprinted into a long early lead, only to be headed by Morsel in the stretch, was fourth.

A field of seven fillies and mares of good class met in the Tattler Purse, which was the secondary feature, and the Coldstream Stud's Sweet Scent lasted to win by a length over the erratic Martha Jones, with Voltagreen three lengths back for third, in a 6½-furlong event that was run in 1:20 2-5.

Follow On Wins Feature at Saratoga.

Saratoga Springs Race Track, N. Y., Aug. 10 (A.P.).—For the second year in a row, the cerise and white silks of the Sagamore Stable were carried to victory in the Seneca, a 6-furlong claiming stake, when Follow On led home a smart field in the twenty-ninth running of that fixture this afternoon. Favorite at 7 to 2, the Negofol gelding lasted under vigorous urging to beat E. R. Bradley's Bathorse by a head. Bathorse was a length and a half before the Newtondale Stable's Blue Day. Twelve 3-year-olds started and the race was worth $3,300 to the winner. His time was 1:12.

In repeating the score of Al Greene, last season's winner, Follow On had to overcome rough sailing. He was fortunate to be one of those which got away well in a poor start, but until turning for home he was in close quarters, the leaders being fairly well bunched. Masked Ball led the pack by a small margin, with Lullaby II, and Little America heading Follow On. When Follow On finally got clear he took command, while Masked Ball, Lullaby II and Little America tired right out of serious contention. Bathorse, which lacked early speed, came with a belated rush in the final quarter mile and was catching the winner, but Bejshak's strong riding saved the day. Blue Day, never far away, closed powerfully to take the show. Glidelia, after getting off poorly, closed a world of ground to finish fifth.

Fairmount to Stage Fall Racing Meeting

East St. Louis, Aug. 10 (A.P.).—The Fairmount Jockey Club, which has been closed since last summer, announced today it would hold a racing meet at the Fairmount Track, near here, September 19 to October 17, with exception of two days when and if world's series baseball games are played in St. Louis.

The spring meet was called off because of failure to obtain a reduction from the Legislature of the $2,500 daily State license fee. The club announced purses and stakes would be reduced to a total of $5,000 daily.

Peters Sisters Annex Playground Net Title

Roumaine Peters and her sister, Margaret, reenacted their sister act of 1930 yesterday when they again won the Municipal Playgrounds doubles tournament for colored girls. The sisters represented Rose Park Playground and defeated Bertha Anderson and Alysie Griggs, of Sixth and L, 6—1, 6—0.

At no time during the match were the Peters sisters pressed, the majority of the games being scoreless for the Sixth and L representatives.

Federal Employes List Swim on Aug. 26

A swimming meet, under the auspices of the National Federation of Federal Employes, sponsored by the Federal News, will be held on the night of August 26 at the Chevy Chase Swimming Pool. Entry lists are open to all Government employes and their families. No entrance fee will be charged, but contestants must be registered by the A. A. U.

Sanctioned by the local chapter of the A. A. U., the meet will be made up of almost every conceivable type of race, ranging from men's 60-yard free style to a tub race for children.

A. A. U. registration can be made with William E. Russell, 1503 North Capitol street.

J. C. C. CHALLENGES.

The Jewish Community Center Team, with nine straight victories to its credit, seeks a game for Sunday. Coach Jim McNamara is challenging the Celtics, Olmsted Grill, Dixie Pigs and other strong clubs. Call Georgia 5222.

LOANS HORNING
Diamonds—Watches—Jewelry
South End of Highway Bridge
On the Road to Alexandria
Rate of Interest 2% and 3%

STRANGE AS IT SEEMS —By John Hix

JOSEPH PECLET does not hold the coffee-drinking record for a single day but when it comes to being a steady consumer of the beverage he has no rivals. The record for the greatest number of cups of coffee consumed in a limited time belongs to Claud Rasmussen, of Bend, Oreg. Rasmussen downed 79 cups of steaming java in 80 minutes!

Peclet's record for one day is 64 cups and has been made by him a number of times. He drinks from 50 to 60 cups every day. One would imagine that he would find sleeping difficult because of the great amount of coffee that he drinks, but not so with Peclet—he can't sleep without it. He is an arduous worker despite his 73 years of age and enjoys the best of health.

* * * *

The "skyscraper rock" monuments of New Mexico tower to a height of 800 feet. The needle-like spires are the product of nature's sculpturing. Some rocks of this nature are thrust up by volcanic action, others are brought to light gradually as rains and winds carry away the softer earth around them.

* * * *

The screen adaptation of "Strange As It Seems," The Post's daily sports page feature, holds a prominent spot on the program being presented this week at RKO-Keith's Theater.

Colors give added realism to strange things and happenings illustrated by John Hix on a full page in The Sunday Post.

ARGENTINES THREAT IN POLO

Two South American Fours Challenge U. S. Supremacy.

NEW YORK, Aug. 10 (U.P.).—Those patriotic ladies and gentlemen who shudder at the thought of any of this country's sports championships being won by foreign competitors are in for an uneasy week when the national open polo championship is contested at Meadow Brook early in September. The uneasiness will be due to the presence of the two crack Argentine outfits, Santa Paula and Hurlingham, either of which is capable of furnishing a full hour's competition for any team.

Santa Paula, led by Tommy Nelson, one of the most colorful figures in the game, has been in the East but a few days, yet already has scored an impressive victory over a team that had in its line-up such men as Tommy Hitchcock and Earl Hopping, jr.

A hard-riding group of players, the Santa Paulas scorn the "soft" game of the British. Theirs is a tough game, and they believe in the old maxim that a whirlwind attack is the best defense. In their match with Hitchcock's Whites Sunday they gave no quarter and asked none.

Argentine Ponies Match For U. S. Mounts.

What is more, the Santa Paulas are not handicapped by any lack of first-class ponies. In their match with the Whites the Argentine ponies time and again outdistanced the American mounts in long dashes down the field.

Hurlingham, captained by Lewis Lacey, who, with Hitchcock and Capt. Pat Roark, of England, is one of the world's three ten-goal players, is expected to arrive in New York Friday. Hurlingham, if anything, is stronger than Santa Paula. Riding with Lacey will be Dave and John Miles and Daniel Kearney.

Like Santa Paula, Hurlingham will be splendidly mounted. Lacey and his colleagues will have the use of 50 ponies, all of which have been in this country for a year or more.

With two such fine foreign teams in this country at one time, American officials are desirous of arranging an international series to follow the national championships. If such a series is arranged, it probably will find the pick of the Santa Paula and Hurlingham outfits pitted against the American big four of Hitchcock, Winton Guest, Hopping and Eric Pedley. This is the same line-up that America used in trouncing Great Britain in the Westchester Cup play last year.

The last time America played an international series with Argentina was in 1928, America winning two matches out of three.

GAITHERSBURG PLAYS.

The Gaithersburg A. C., which held the Colesville Cardinals to a 4-4 tie in a five-inning game halted by rain Sunday, will meet the Congress Heights A. C. on the Gaithersburg Diamond. Estworthy probably will hurl for the Marylanders.

Boots and Saddle's

(Reg. U. S. Patent Office)

—Hawthorne Selections—

By J. B. SNODGRASS

HAWTHORNE RACE TRACK, Chicago, Ill., Aug. 10.—A double feature program will be offered the patrons of Hawthorne tomorrow. The Cascades Purse, a 6-furlong dash for 3-year-olds and upward, has attracted eleven clever sprinters, including Knebelkamp & Morris' sterling performer, PITTSBURGHER. In the supporting event, a field of six routers will be dispatched over the 1 1-16 miles distance. Each event carries a purse value of $1,400. Five claiming races and an allowance affair for juveniles will compete for the highly interesting eight-race program.

PITTSBURGHER, lightly weighted with 104 pounds, has trained briskly for his return to the races after a brief rest. The In Memoriam colt would favor a longer route, but under the conditions should outfoot his ten rivals in the feature attraction. HOT SHOT demonstrated remarkable speed in his last winning effort and will furnish stern opposition. MY DANDY has regained his speed and should share in the purse.

Six evenly matched 3-year-olds will match strides in the secondary feature, sixth on the card. QUATRE BRAS II turned in a splendid performance last outing to finish second to Mad Career and figures to improve. STONE MARTIN is the contender, with CHICAGO GIRL favored to gain the minor award.

FIRST RACE—SHARP THOUGHTS appears best. The Pantages youngster has shown improvement every start and will favor the 6-furlong route. PLAYING and CATHERINE FOX will battle it out for the place, with BAND TIME, an outside possibility.

SECOND RACE—COPPERFIELD, from the Miss Muldoon Stable, is given the call. THE OKAH has turned in some smart trials and is reported ready. ROMANY BAW is nicely weighted and figures to hold the others.

THIRD RACE—VERMICULTURE should have little trouble in annexing the purse. GUIDE RIGHT is on the improve and figures to gain the place, with WATER PORT, a consistant plater from the Mrs. Demark string, selected for the show.

FOURTH RACE—AT SUNRISE is favored to show the way. COLONIAL BELLE is picked to gain the place, with PORTER'S DREAM selected over GIVANNA for the short end of the purse.

SEVENTH RACE—MODERN TIMES, on his recent good form, is given the call over THE MONGOL. The latter raced forwardly in his last and should finish in the runner-up position. MATADI, from the Oakland Farm string, a stout finisher, may get into the picture.

EIGHTH RACE—NURSERY RHYMES turned in some clever performances in his New York campaign and is favored over this group. THUN WIN, a consistent plater from the J. Lowe stable, is the place selection, with ROYAL MANAGER, a recent winner, tabbed as the show possibility.

RACING SELECTIONS

THISTLEDOWN.

1—Nationa, Sample Ballot, Better Fly.
2—Netie Pebbles, Smoldering, Downpour.
3—Best Maifou, Water Lad, Bill Orange.
4—Dar Fur, Agitate, My Scoop.
5—Black Diamond, Purlie, Tack.
6—Domina, Bask, Greenval.
7—Vole, Don T., Mutual Friend.
Best bet—Vole.

—Louisville Times (A.P.).

SARATOGA.

1—The Gen, Tommy Lad, Rockdun.
2—Beacon Hill, Huffy, Bally Weaver.
3—Makalu, Renaissance, Emancipate.
4—Blenheim, Finalist, Farmer.
5—Sara Burdon, Morheart, Panguitch.
6—Semaphore, Polycron, Mad Pursuit.
Best bet—Makalu.

—Louisville Times (A.P.).

FORT ERIE.

1—Sabana, Airdrome, Nature's Darling.
2—Lace Shawl, Bylona, Jalpur.
3—Vacillate, Bagpiper, Film.
4—Gilded Casino, Kitling, Hayloft.
5—Yankee Doodle, Voltear, Cry Out.
6—Flying Zeno, Zeal, St. Tuscan.
7—Petabit, Lawless, Isostasy.

—Ticker.

HAWTHORNE, ILL., CHART, AUGUST 10, 1931.

WEATHER, CLOUDY. TRACK, FAST.

FIRST RACE—Six furlongs. Purse, $1,200. Special weights. For maiden 2-year-olds, colts and geldings. Start good. Won easily; place, driving. Went to post at 2:16. Off at 2:21. Winner, Northway Stable's b. c. (2), by St. James—Whizz Bang. Trained by E. T. Fitzgerald. Value to winner, $850; second, $200; third, $100; fourth, $50. Time, 0:23 3-5, 0:47 1-5, 1:15 1-5.

Horses	Wgt.	Post	St.	¼	½	Str.	Fin.	Jockeys	Straight
WHIZZ JAMES	114	2	1	1½	1^{2}	$1^{1½}$	1^{6}	Trivett	$1.46
CHEPERA	114	6	4	6^{2}	$4^{1½}$	2^{2}	2^{h}	Bryant	13.45
MAKING BUBBLES	114	5	2	$2^{1½}$	2^{1}	2^{1}	3^{1}	Schaefer	3.85
ON SIR	114	4	3	3^{1}	$3^{1½}$	3^{1}	4^{1}	Chiavetta	10.57
EXCAVATION	114	8	11	8^{1}	7^{3}	$5^{1½}$	$5^{1½}$	McCoy	5.08
CRAFTSMAN	114	1	7	5^{h}	6^{h}	6^{1}	6^{5}	Callahan	20.52
TONIGHT	114	7	6	4^{1}	5^{2}	7^{4}	7^{2}	Fronk	*25.84
TRUE PLAY	114	3	5	7^{h}	$8^{1½}$	8^{1}	$8^{1½}$	Corbett	31.14
HOOSIER PRINCE	114	9	8	9^{h}	10^{3}	9^{1}	9^{1}	Yelton	89.66
ADSUM	114	11	10	10^{3}	9^{h}	10^{2}	10½	Wilhoit	*
SET RIGHT	114	10	9	11	11	11	11	Landolt	83.67

*Field.

Two-dollar mutuels paid—WHIZZ JAMES, $4.92, $3.50, $2.86; CHEPERA, $10.58, $5.20; MAKING BUBBLES $3.10.

WHIZZ JAMES went to the front quickly and, setting a good pace, drew out in the last furlong to win by a wide margin. CHEPERA was off rather slowly, but raced to a contending position in the first quarter and was going well at the finish. MAKING BUBBLES was close up at all stages, but was tiring at the end. ON SIR raced well up in the early stages, but had not enough left to challenge. EXCAVATION made up some ground.

SECOND RACE—Six furlongs. Purse, $1,200; claiming. For 3-year-olds and upward. Start good. Won easily; place, driving. Went to post at 2:49. Off at 2:56. Winner, Superior Stable's ch. f. (4), by High Time—Miss Jazbo. Trained by R. W. Seldon. Value to winner, $850; second, $200; third, $100; fourth, $50. Time, 0:23 3-5, 0:47 1-5, 1:13 2-5.

Horses	Wgt.	Post	St	¼	½	Str.	Fin.	Jockeys	Straight
SUPREME SWEET	104	9	1	$1^{1½}$	$1^{2½}$	1^{4}	1^{3}	Smith	$10.43
LADY CAPULET	112	8	3	$5^{1½}$	$4^{1½}$	$3^{1½}$	2^{1}	Callahan	6.99
TOMBEREAU	107	7	2	2^{h}	$2^{1½}$	$2^{1½}$	$3^{1½}$	Rodrick	11.32
STOCK MARKET	117	10	4	7^{h}	8^{h}	7^{2}	4^{h}	Corbett	5.23
FLAG TIME	117	1	8	6^{h}	5^{h}	5½	5½	Trivett	10.77
HOWTIZ	112	11	5	4^{h}	6^{h}	6^{h}	$6^{1½}$	Watson	*44.32
REPLEVIN	117	5	10	10^{1}	10^{2}	9^{1}	7^{h}	Schaefer	*
TADDYWAWA	115	3	6	8½	7^{1}	8½	8^{1}	Deprema	2.41
ZACAWEISTA	115	4	7	$3^{1½}$	3½	4½	9½	McCoy	18.41
FLECHE D'ARGENT	102	6	11	11	11	10^{1}	10^{5}	Rich	58.58
MORSUN	117	2	9	9^{6}	9^{8}	11	11	Richard	5.79

*Field.

Two-dollar mutuels paid—SUPREME SWEET, $22.86, $11.06, $8.50; LADY CAPULET, $8.52 $5.04; TOMBEREAU, $7.20.

SUPREME SWEET went to the front soon after the start and, favored by her light poundage, drew away from her more heavily weighted opposition to register an easy win. LADY CAPULET made up much ground and was going well at the finish. TOMBEREAU tired after being prominent in the early stages. STOCK MARKET could not keep up in the early running, but finished fast. HOWTIZ had some early speed. TADDYWAWA raced wide and was never dangerous. ZACAWEISTA was on the outside in the early running and was in close quarters on far turn.

THIRD RACE—Five and one-half furlongs. Purse, $1 300; allowances; the Downer's Grove Purse. For 2-year-olds. Start good. Won driving; place, same. Went to post at 3:23½. Off at 3:25. Winner, Mrs. E. Denmark's ch. f. (2), by Transmute—Dolores. Trained by R. T. Watts. Value to winner, $900; second, $250; third, $100; fourth, $50. Time, 0:23, 0:46 4-5, 0:59 4-5, 1:07.

Horses	Wgt.	Post	St	¼	½	Str.	Fin.	Jockeys	Straight
MISS MARR	107	1	2	1^{h}	1½	1½	1^{nk}	Riley	$1.40
UNENCUMBERED	115	5	5	6^{1}	5½	3^{h}	2^{nk}	Allen	4.69
FRENCH HONEY	112	3	1	2^{2}	2^{2}	$2^{1½}$	$3^{1½}$	Schutte	†7.81
LEJOY	112	9	8	11^{2}	7½	6^{1}	4^{h}	Tilden	36.75
PRINCE FOX	110	6	6	5^{1}	4^{1}	4½	$5^{1½}$	Dyer	12.77
MAD WIND	115	2	3	3^{1}	3^{h}	5^{2}	6½	Schaefer	16.43
CEE TEE	112	10	10	8^{h}	9^{h}	$7^{1½}$	7^{h}	Corbett	*21.87
BERT JOHN	112	11	12	10^{h}	10^{1}	8^{h}	8^{5}	Finnerty	12.09
LATE DATE	106½	12	9	9^{1}	11^{2}	9½	9^{2}	Callahan	†
UMA	109	4	4	4^{h}	6½	10^{2}	10^{4}	Chiavetta	33.53
SHAKER LADY	112	8	7	$7^{1½}$	8^{1}	11^{3}	11^{3}	Fronk	15.69
DISDAT	108	7	11	12	12	12	12	Yelton	*

*Field.
†Audley Farm entry.

Two-dollar mutuels paid—MISS MARR, $4.80, $3.42, $3.28; UNENCUMBERED, $4.14, $3.20; FRENCH HONEY, $3.78.

MISS MARR took a short lead soon after the start and, racing gamely, held on long enough to win. UNENCUMBERED came fast on the inside in the stretch and was gaining at end. FRENCH HONEY was a forward factor throughout. LEJOY was going gamely at the finish. BERT JOHN, off slowly raced very wide most of the way. UMA ran in spots and was never a threat. MAD WIND could not keep up. SHAKER LADY was in close quarters.

FOURTH RACE—Six and one-half furlongs (Hawthorne course). Purse, $1,500; allowances. The Tattler Purse. For 3-year-olds and upward. Start good. Won driving; place, same. Went to post at 3:52½. Off at 3:56. Winner, Coldstream Stud's b. f. (3), by Bunting—Bird Call. Trained by J. Lowe. Value to winner, $1,000; second, $300; third, $150; fourth, $50. Time, 0:23 3-5, 0:47 1-5, 1:13 2-5, 1:20 2-5.

Horses	Wgt.	Post	St.	¼	½	Str.	Fin.	Jockeys	Straight
SWEET SCENT	106	3	5	1^{h}	1½	1^{h}	1^{1}	Tilden	$2.36
MARTHA JONES	106	1	2	$2^{1½}$	2^{2}	2^{1}	2^{3}	Moran	6.19
VOLTA GREEN	106	4	4	$3^{1½}$	3^{8}	3^{8}	$3^{2½}$	Riley	1.17
ANDROMEDA	106½	6	1	5^{1}	5^{2}	4^{1}	$4^{1½}$	Cunningham	19.55
PHANTASIME	103½	5	6	6^{10}	6^{10}	6^{8}	$5^{1½}$	West	12.73
LILLIAN TOBIN	105	2	3	4^{1}	4^{h}	$5^{2½}$	6^{12}	Halbert	32.77
MAYREAL	105	7	7	7	7	7	7	Cunningham	44.08

Two-dollar mutuels paid—SWEET SCENT, $6.72, $3.74, $2.42; MARTHA JONES, $6.50, $3.18; VOLTA GREEN, $2.30.

SWEET SCENT had the most early speed and taking a short lead soon after the start, withstood a hard stretch drive gamely to hold MARTHA JONES. Latter held on with more courage than usual and raced gamely to the finish. VOLTA GREEN had no excuse and was unable to keep up with the first two. ANDROMEDA was best of the others. LILLIAN TOBIN displayed a flash of early speed.

FIFTH RACE—One and one-sixteenth miles. Purse, $1,800; allowances. The Berwyn Purse. For 3-year-olds and upward. Start good. Won driving; place, same. Went to post at 4:23. Off at 4:24½. Winner, J. March's b. c. (3), by Sir John Johnson—The Reaper. Trained by P. Reuter. Value to winner, $1,300; second, $300; third $150; fourth, $50. Time, 0:25, 0:48 4-5, 1:13 1-5, 1:39, 1:45 1-5.

Horses	Wgt.	Post	St.	¼	½	¾	Str.	Fin.	Jockeys	Straight
CHIEF JOHN	110	2	4	5	5	5	4^{h}	1^{1}	Corbett	$8.48
MORSEL	112	4	1	3^{4}	2½	$2^{1½}$	2^{1}	2^{ns}	Schaefer	2.23
KINCSEN	101	1	3	2^{1}	3^{8}	$3^{1½}$	3^{1}	$2^{1½}$	Riley	1.74
IRONSIDES	104	5	2	1^{8}	1^{8}	1^{2}	1^{h}	4^{3}	Dyer	9.83
WHO WIN	106	3	5	4^{2}	$4^{1½}$	4^{1}	5	5	McCoy	9.83

Two-dollar mutuels paid—CHIEF JOHN, $18.96, $6.48, $3.24; MORSEL, $4.06, $2.70; KINCSEN, $2.48.

CHIEF JOHN, outrun early, came strongly on the outside in the stretch and, closing with a rush, got to the front in the last sixteenth to win going away. MORSEL moved up gamely to catch IRONSIDES and take a short lead in the run home, but could not last. KINCSEN was allowed to drop too far back of IRONSIDES in the early running and, finishing well might have been dangerous under more enegretic handling. IRONSIDES was hustled into a good lead on the back stretch and had little left for the final drive. WHO WIN swerved to the inside in the stretch turn and was in close quarters.

SIXTH RACE—One and one-sixteenth miles. Purse, $1,300; claiming. For 3-year-olds and upward. Start good. Won driving; place, same. Went to post at 4:53. Off at 4:53. Winner, J. H. Helfstine's ch. c. (3), by Friar Rock—Sweet Music. Trained by R. Neff. Value to winner, $900; second, $250; third, $100; fourth, $50. Time, 0:24, 0:48, 1:13 1-5, 1:38 3-5, 1:45 2-5.

Horses	Wgt.	Post	St.	¼	½	¾	Str.	Fin.	Jockeys	Straight
STREET SINGER	109	4	1	1½	1^{1}	1^{1}	$2^{1½}$	1^{ns}	V. Smith	$8.89
ISLAM	107	3	3	6^{1}	4½	2½	1^{h}	2^{1}	Corbett	6.28
JIM ORMONT	112	2	8	8	8	7^{8}	$4^{1½}$	$3^{1½}$	Schutte	4.82
DR. PARRISH	109½	7	7	$7^{1½}$	$7^{1½}$	5^{h}	3^{h}	4^{8}	McDermott	10.88
CESARE	111	6	6	5^{h}	5^{h}	6^{1}	$5^{1½}$	$5^{2½}$	Cunningham	14.77
BIDE A WEE	104	5	2	3^{1}	3½	4^{h}	6^{2}	6^{8}	F. C. Smith	2.13
JOHN MACKLER	106	1	4	$2^{1½}$	2½	3^{1}	$7^{1½}$	$7^{1½}$	Moran	10.04
BLACK CLOUD	110	8	5	4^{h}	6^{1}	8	8	8	Riley	8.76

Two-dollar mutuels paid—STREET SINGER, $16.78, $9.90, $5.82; ISLAM, $6.84 $4.88; JIM ORMONT, $3.52.

STREET SINGER went to the front at once and, saving ground where possible, raced gamely after being headed by ISLAM in the stretch to catch the latter again in the last ten yards and score in a driving finish. ISLAM, showing much improvement over his last effort, saved ground in the last quarter and appeared a certain winner after getting to the front at midstretch, but could not last. JIM ORMONT came around the outside at stretch turn to finish gamely. DOCTOR PARRISH also made up ground. BIDE A WEE and JOHN MACKLER tired.

SEVENTH RACE—One and one-eighth miles. Purse, $1,300; claiming. For 3-year-olds and upward, fillies and mares. Start good. Won driving; place, same. Went to post at 5:22 Off at 5:26½. Winner, Valley Park Stable's br. f. (4), by Light Brigade—Lady Madcap. Trained by J. B. Partridge. Value to winner, $900; second, $250; third, $100; fourth, $50. Time, 0:24, 0:48 3-5, 1:13 3-5, 1:40 1-5, 1:54 2-5.

Horses	Wgt.	Post	St.	¼	½	¾	Str.	Fin.	Jockeys	Straight
MADCAP MARVIN	110	1	7	10^{2}	8^{1}	8^{3}	3½	1¾	Ronk	$3.52
ELLEN N.	108	11	8	$5^{1½}$	3^{h}	2^{h}	$2^{1½}$	$2^{2½}$	F. C. Smith	2.99
FLO O'NEILL	108	12	10	4^{h}	5½	$6^{1½}$	5^{1}	3^{ns}	Allen	9.62
BLUSHING MAIDEN	107	2	2	$2^{1½}$	$2^{1½}$	1^{2}	1½	$4^{1½}$	Magner	10.12
PAL TO PAL	103	3	1	7^{h}	7^{2}	5^{h}	$6^{1½}$	5^{h}	Schutte	8.51
FLYING PLUM	100	8	5	3^{1}	4^{1}	4^{1}	4^{h}	6^{2}	West	53.32
TRANSGRESSION	102	4	3	1^{2}	1^{h}	3^{h}	7^{2}	7½	Vercher	9.31
PEACE PRINCESS	107	7	6	11^{1}	10^{4}	9^{4}	8^{2}	8^{4}	Bryant	*16.00
CLOVER CLUB	108	5	11	8^{4}	6^{h}	7^{h}	9^{15}	9^{10}	Corbett	8.48
MAJOE	108	6	12	12	12	11^{4}	10^{4}	10^{6}	Fry	*
SWEET AIR	100	9	9	6^{8}	9^{3}	10^{h}	11^{4}	11^{3}	Moran	32.82
LADY MESSENGER	105	10	4	9^{h}	11½	12	12	12	Tarmino	*

*Field.

Two-dollar mutuels paid—MADCAP MARVIN, $9.04, $4.92, $3.78; ELLEN N., $4.96, $3.72; FLO O'NEILL, $5.90.

MADCAP MARVIN was in close quarters around the first turn and was forced to take back, but made up ground steadily during the back stretch run and, coming fast on the outside in the run home, got to the front in the last fifty yards and won going away. ELLEN N. raced well up from the start and took a short lead when BLUSHING MAIDEN began to tire in the last eighth, but could not last. FLO O'NEILL finished well to get third place in the last stride. BLUSHING MAIDEN took a good lead after turning for home, but tired badly. PAL TO PAL made up ground. TRANSGRESSION and FLYING PLUM backed up when the real racing began.

FORT BOOKS 40 ROUNDS OF BOXING

Monday Night Show Includes New Talent in Preliminaries.

A 40-ROUND boxing card will be staged Monday night at Fort Washington for the entertainment of the local fistic populace. As already announced, Sailor Landers and Frankie De Angelo are to clash in the wind-up for eight rounds and Harry (Kid) Groves is scheduled to meet Pepper Young, belting welterweight from Norfolk, in the semi-wind-up.

An innovation into the fistic racket here will take place on this card. On account of the success of boxing here this summer, many local boys have been clamoring for trials.

Mann to Give Boys Chance.

Matchmaker Frankie Mann has decided to give these boys a tryout in hopes that from the crop will come some likely looking prospects.

Henry Irving comes back to do battle in the main preliminary, meeting Jack Griffiths, rough Fort Howard soldier who hails formerly from the Pennsylvania coal mines.

Soldier Clark and Sammy Hogan are down for four in another preliminary, which should prove a socking bee.

The remainder of the preliminaries brings together Phil La Vine vs. Gene Harrington, Jimmy Kegan vs. Bobby Burns, Soldier Marchini vs. Soldier Woltz. The match for the sixth preliminary is yet to be made.

MARBERRY OPPOSES CHISOX IN OPENER

Continued from Page 13.

now has earned himself a berth as a regular starter.

Johnson chuckled tonight when he admitted that he merely tried an experiment in starting Burke last Saturday. "True, Bob always had been fairly effective against the Red Sox," he said, "but I did not start him for this reason, but simply because he had not worked for a long time and, as some of my regulars had been disappointments, I had to do something to try to find four flingers whom I could use in regular rotation. For the same reason, I gave Irving Hadley, who had been filling relief roles, a chance against Boston Sunday, but he failed.

"Of course, no one expects Burke to pitch any more no-hit, no-run games, but the stuff he showed me convinces me that he will help us out a whole lot over the remainder of the season. He had everything and appears to have finally 'arrived.' The fact of the matter is that Bob always has had plenty of stuff, but seemed to get terror-stricken when the batter got him in a hole and then pitched too carefully. His game Saturday showed him that an occasional walk does not hurt him any and that he must cut loose under all circumstances. If he does this, he'll be a mighty hard man to beat from now on."

LONDOS AND DUSEK STRICTLY BUSINESS

Continued from Page 13.

Wilson, Lou Plummer, Son Jennings, Jim McNamara, Karl Pojello, Babe Caddock, George Zaharias and Jack Burke.

The fans seem to thrive on it though. The much discussed $10,000 Londos will receive became an actuality yesterday shortly after noon, when a rush of fevered fans sent the kitty past that awe-inspiring total. Matchmaker Turner himself was not on hand at the Annapolis Hotel headquarters, but devoted most of the day wrangling with Police Capt. Groves, of the Eighth Precinct; Clark Griffith, Londos and Manager White over the laying of bleacher seats on the infield.

It was felt that from these seats emanated the rowdy element which all but turned the last engagement at the park into a Scotsman's delight—a free-for-all. What golden words Turner spoke probably will never be known, but suffice to say that late yesterday afternoon workmen erected the bleachers in the neighborhood of the pitcher's box.

The bout may be broadcast after all. The boys are trying to put a scare into the stay-at-homes, that's all.

Jim Downing, former Tampa, Fla., fight promoter, last night was named to referee the match. Dusek had protested the assignment of referees who had worked in his previous bouts with Londos.

MEASUREMENTS OF RIVALS.

Londos.		Dusek.
33	Age	30
200	Weight	214
5:8	Height	5:9
74½	Reach	76
46	Chest	46
49½	Expanded	49½
32	Waist	35
18	Neck	19½
17	Bicep	15½
15	Forearm	13½
8½	Wrist	7 4-5
24½	Thigh	24½
16½	Calf	16½
11	Ankle	11

GLEDHILL BEATEN IN RYE SURPRISE

Continued from Page 13.

Jessup vs. Mrs. Hester and Miss Cruickshank vs. Miss Ridley.

MEN'S DOUBLES.

FIRST ROUND—Eddie Jacobs and Junior Coen, Kansas City, defeated Jacques Verstraten, New York, and Giles Verstraten, New York, 6—1, 7—5. Gustave Boehmer, Pasadena, Calif., and Ted Eggman, St. Louis, won from Rogers and Landau by default. Mangin, Newark, N. J., and Berkeley Bell, Austin, Tex., defeated W. H. Freisenbruch and Lee Eastman, 6—1, 6—2. Jack Tidball, Los Angeles, and Lester Stoeffen, Pasadena, defeated Arthur Friedman, New York, and Jerome Flaherty, New York, 6—3, 6—4.

Burwell, Charlotte, N. C., and Karl Kamrath, Austin, Tex., defeated S. E. Davenport 3d and W. C. Thompson, New York City, 2—6, 8—6, 8—6. Frederick Perry, England, and Hughes, England, defeated Whitney Powers and Elliott Jackson, 6—0, 6—0. Lucien Lacoste, Austin, Tex., and Bruneau, New York City, won from James Calder and Dr. Irving Epstein, New York, by default. Bruce Barnes, Austin, Tex., and Cliff Sutter, New Orleans, defeated Ray Palmer, New York, and Thomas Flynn, 6—2, 6—0.

Ellsworth Vines, Los Angeles, and Gledhill, Los Angeles, won from Martin Buxby, Austin, Tex., and William Martin by default.

WOMEN'S DOUBLES.

SECOND ROUND—Mrs. John Van Ryn, Philadelphia, and Miss Cruickshank, Santa Ana, Calif., defeated Carolyn Roberts, New York City, and Norman Taubelens, New York City, 6—4, 7—5.

MERIDIANS TO DRILL.

All candidates for the Meridian Athletic Club football team are requested to report Sunday at 11 a. m. at Fourteenth street and Park road northwest. The Meridians plan to compete in the 150-pound class of The Post's Capital City League this season.

SARATOGA ENTRIES.

(Associated Press.)

FIRST RACE—Seven furlongs; purse, $1,000; the High Rock; claiming; for 3-year-olds and upward.

1 Mild ... 105	8 Rubio ... 112
2 Rockdun ... 117	9 Tommy Lad ... 117
3 Quick March ... 105	10 *Eager Play ... 109
4 The Gen ... 107	11 Royal Light ... 110
5 Flagstone ... 105	12 Charwood ... 100
6 Rapid Transit ... 110	13 J. Campbell ... 110
7 Billour ... 109	14 Dunstan ... 109

SECOND RACE—About 2 miles; purse, $1,200 added; the Stoney Point Steeplechase Handicap; for 3-year-olds and upward.

1 Beacon Hill ... 155	4 Huffy ... 152
2 Bally Weaver ... 140	5 Comstockery ... 130
3 Sardaneza ... 140	

THIRD RACE—Five and one-half furlongs; purse, $1,500; the Saratoga Sales Stakes; for 2-year-olds.

1 Emancipate ... 119	6 Wise Money ... 122
2 Americana ... 122	7 Big Blow ... 122
3 The Crane ... 122	8 Mexico ... 122
4 Makalu ... 122	9 Trysome ... 122
5 Renaissance ... 122	

FOURTH RACE—Wilson mile; purse, $1,000; conditions; the Mechanicsville; for 3-year-olds and upward.

1 Frigate Bird ... 103	3 Farmer ... 104
2 Blenheim ... 103	4 Finalist ... 103

FIFTH RACE—Seven furlongs; purse, $1,000; claiming; the High Rock; for 3-year-olds and upward.

1 *Sir J. Alden ... 100	7 Waterway ... 105
2 Lady Legs ... 100	8 Panguitch ... 107
3 Morheart ... 100	9 Sara Burdon ... 112
4 †Black Mam'y ... 102	10 Deploy ... 110
5 Athol ... 114	11 Brookside ... 112
6 Fantad ... 114	

SIXTH RACE—Five and one-half furlongs; purse, $1,000; conditions; the Lake Lonely; for 2-year-old maidens.

1 Stimala ... 112	9 Thatch. Roof ... 117
2 Baal ... 117	10 Rabble ... 117
3 Battl'g Knight ... 117	11 Night Edition ... 117
4 Pencader ... 117	12 Polycron ... 112
5 Old Master ... 117	13 Mad Pursuit ... 117
6 Pardee ... 117	14 War Hero ... 117
7 Slam Bang ... 117	15 Action ... 117
8 Semaphore ... 117	16 Highest Point ... 117

*5 lbs. apprentice allowance claimed.
†7 lbs. apprentice allowance claimed.

FORT ERIE ENTRIES.

(Associated Press.)

FIRST RACE—Six furlongs; purse, $1,000; claiming; for 3-year-olds and upward (foaled in Canada).

1 Pandorus ... 109	6 Airdrome ... 109
2 Pampered Pet ... 101	7 Sabana ... 113
3 Fer. of Fate ... 109	8 Sun Man ... 109
4 Manotacks ... 103	9 Cannonade ... 107
5 Varsity ... 106	10 Nat. Darling ... 104

SECOND RACE—Five and one-half furlongs; purse, $1,000; claiming; for 2-year-olds.

1 Jalpur ... 106	10 M. Avondale ... 109
2 Carylden ... 109	11 Bill Nora ... 112
3 Lettie Lee ... 103	12 Felaxe ... 109
4 Paldomar ... 109	13 Button Up ... 109
5 Powd. Monkey ... 103	14 Reflecting ... 106
6 Worldly Wise ... 103	15 Marvina ... 109
7 Lace Shawl ... 109	16 Turkey Ann ... 103
8 Bylona ... 118	17 Thunderspeed ... 109
9 Fortun. One ... 103	18 Annie A. ... 103

THIRD RACE—Six furlongs; purse, $1,000; claiming; for 4-year-olds and upward.

1 Wellet ... 106	5 Haz. G'berts ... 110
2 Staylor ... 109	6 Vacillate ... 113
3 *Bagpiper ... 100	7 Marie Gaiety ... 102
4 Film ... 109	8 Strongheart ... 115

FOURTH RACE—One and one-sixteenth miles; purse, $1,000; claiming; for 3-year-olds and upward (foaled in Canada).

1 Kitling ... 109	5 Gay Parisian ... 117
2 Fair Fortune ... 102	6 Pottery ... 100
3 Hayloft ... 105	7 Quatre Bras ... 111
4 Milestone ... 111	8 Gilded Casino ... 100

FIFTH RACE—One and one-sixteenth miles; purse, $1,000; the Buffalo Club; claiming; for 3-year-olds and upward.

1 Clarabel A. ... 98	6 General Toy ... 106
2 Cryout ... 103	7 Chatty ... 112
3 Voltear ... 106	8 Geo. DeMar ... 106
4 Fairdale ... 103	9 Yank. Doodle ... 112
5 Live One ... 106	

SIXTH RACE—One and one-sixteenth miles; purse, $1,000; claiming; for 3-year-olds and upward.

1 V. Vengeance ... 104	6 *St. Tuscan ... 111
2 The Fives ... 101	7 *Marsala ... 100
3 Zeal ... 104	8 Clear Sky ... 104
4 *Fair Avis ... 93	9 Flying Zeno ... 107
5 Sph. of Beauty ... 106	

SEVENTH RACE—One and one-sixteenth miles; purse, $1,000; claiming; for 3-year-olds and upward.

1 Libbie Jean ... 105	9 Tamina ... 108
2 Fire Brigade ... 113	10 Lawless ... 110
3 Brown Mary ... 102	11 Banal Girl ... 102
4 Fly Across ... 110	12 *Florida Gold ... 108
5 Bedford Boy ... 107	13 Old Times ... 110
6 Noisy Miss ... 102	14 Isostasy ... 113
7 Petabit ... 102	15 Patuxant ... 110
8 Carilina ... 102	

*Apprentice allowance claimed.

SARATOGA RESULTS.

(Associated Press.)

FIRST—Five and one-half furlongs; purse, $1,000; claiming; Lake George Purse; for 2-year-olds.
Anubis, 115 (T. Malley) 18-5 6-5 3-5
Johnny, 110 (L. Fator) 5-1 5-2
General Lejeune, 115 (F. Coltiletti) ... 1-4
Paris Bound, Bonnie Prince, Blue Blitzen, Prince Farthing and Clothes Line also ran. Time, 1:07 2-5.

SECOND—Seven furlongs; purse, $1,000; Geneseo Purse; allowances; for 3-year-olds and upward.
Ironclad, 112 (F. Coltilleti) ... 9-5 4-5 2-5
Knowlton, 112 (L. Fator) 8-5 4-5
Rollin In, 112 (T. Malley) 6-5
Launcelot, Hillsborough, Rocky News, Epinax, Welcome Danger, Le Condor and Rock Belle also ran. Time, 1:24 4-5.

THIRD—Six furlongs; purse, $1,500 added; Seneca Claiming Stakes; for 3-year-olds.
Follow On, 110 (J. Bejshak) . 7-2 7-5 7-10
Bathorse, 118 (J. Renick) 6-1 3-1
Blue Day, 110 (T. Malley) 5-2
Jamison, Morshion, Condescend, Glidelia, Little America, Smear, Masked Ball, Lullaby II, General A. also ran. Time, 1:12.

FOURTH—Wilson Mile; purse, $1,200; Columbia Purse; allowances; for 3-year-olds and upward; fillies and mares.
Allez Vite, 100 (S. Hebert) .. 8-1 3-1 8-5
Tred Avon, 112 (M. Garner) 6-5 3-5
Polly Play, 105 (E. James) 1-2
Peake, Ease Away, Okaybee and Blind Lane also ran. Time, 1:38 1-5.

FIFTH—One and one-fourth miles; purse, $1,000; claiming; Caughnawaga Purse; for 3-year-olds and upward.
Honey Grove, 111 (Studley) . 10-1 4-1 2-1
Sun Friar, 113 (F. Munden) 1-2 1-4
Donie, 109 (F. Catrone) 4-5
Dunfern, Glenno and Simba also ran. Time, 2:06 3-5.

SIXTH—Five and one-half furlongs; purse, $1,000; Skidmore Purse; special weights; for maiden 2-year-old fillies.
†Delicacy, 115 (C. Kurtsinger) 6-1 5-2 6-5
Marciana, 115 (J. Bejshak) 5-2 6-5
Dinner Time, 115 (J. Meek) 5-2
†Gallant Lass, ‡Strategy, ‡Friendly Gal, †Merry Gal, Saxon Lady, Sobieha, Rush, Mad Finis, Ogygia, Rebuff, Betty Farrell, Catalan's Idol, Dry Stone, Slipper and Step Liz also ran. Time, 1:07.
†Greentree Stable entry.
‡Trainer J. Fitzsimmons entry.

FORT ERIE RESULTS.

FIRST—Six furlongs; purse, $1,000; for 3-year-olds and upward; claiming.
Federal Reserve, 109 (Madely) 13.50 5.10 5.40
Mac Maxim, 112 (Paradise) 3.75 3.15
My Inver, 98 (Canfield) 7.50
Noon, Lead Gold, Nae Breeks, Patrick Callahan, High Sonata, Altshieb, Florence Deen also ran. Time, 1:18.

SECOND—Five and one-half furlongs; purse, $1,000; for 2-yaer-olds; claiming.
Wise Seller, 115 (A. Fisher) 5.25 3.50 2.90
Ultim, 107 (H. R. Riley) 7.15 4.85
Last Wink, 103 (Quackenbush) 3.55
Sleepy Belle, Magical Image, Poets Dream, Little Turtle, Tumbling Glass, Dais, Conrad, Rustic Flirt also ran. Time, 1:11 4-5.

THIRD—Six furlongs; purse, $1,000; for 3-year-olds and upward; claiming.
Sun Craig, 109 (Legere) 5.60 3.20 2.65
Petabit, 101 (Cramer) 4.05 3.10
Nevermore, 112 (H. R. Riley) 3.30
Sailor Maid, Light Nun, Zion, Zambar, Babble, Poison Ivy, Black Castle, Naughty Naughty, Sun Thorn also ran. Time, 1:17 2-5.

FOURTH—One and one-sixteenth miles; claiming; for 3-year-olds and upward; Canadian foaled.
Oil Rite, 108 (Aimers) ... 10.10 5.00 3.85
Mythical Lore, 97 (Haisworth) 41.85 17.90
Par Excellence, 110 (Pollard) 3.70
Granite Rock, Postville, Gourdin, Flamingo also ran. Time, 1:54 4-5.

FIFTH—One and one-sixteenth miles; purse, $1,000; for 3-year-olds and upward; claiming.
Your Flag, 107 (A. Fisher) 6.60 4.15 2.45
Vowed Vengeance, 106 (Haines) 4.65 2.50
Marsala, 107 (Foden) 2.30
Fair Jean, The Fives, Old Sport also ran. Time, 1:53 4-5.

SIXTH—One and one-sixteenth miles; purse, $1,000; for 3-year-olds and upward; claiming.
Fair Bill, 105 (Diliddo) ... 25.90 9.60 6.60
Sunchen, 107 (Foden) 5.85 4.15
Brooksie, 101 (A. Fisher) 5.05
Brinkley, Izetta, Chehalis, Bold Bendigo, Tchadez, Zeal, Humdinger also ran. Time, 1:54 4-5.

SEVENTH—One and one-eighth miles; purse, $1,000; for 4-year-olds and upward; claiming.
Patuxant, 107 (A. Fisher) . 10.40 5.70 3.95
Isostasy, 113 (Aimers) 5.00 3.65
Billy Baukhn, 110 (Quackenbush) 6.50
Fly Across, Xylophone, Little Scout, Thymon, Tricky Colonel also ran. Time, 2:01 1-5.

HAWTHORNE ENTRIES.

(Associated Press.)

FIRST RACE—Six furlongs; purse, $1,200; claiming; for 2-year-olds.

1 *Run On ... 115	10 The Whig ... 110
2 Vonnie ... 110	11 Sh'p Thoughts ... 110
3 Mayetta ... 107	12 Ballyhoo ... 110
4 Chatter On ... 110	13 Ikard ... 112
5 Misty ... 107	14 Miss Tulsa ... 107
6 Simple Singer ... 115	15 *Campfire Girl ... 102
7 Crystal Prince ... 115	16 Catherine Fox ... 111
8 Zode ... 110	17 Playing ... 107
9 I Say ... 107	18 *Band Time ... 113

SECOND RACE—Six and one-half furlongs; purse, $1,200; claiming; for 3-year-olds and upward.

1 Crofton ... 118	10 *Aquaplane ... 113
2 Nusakan ... 118	11 Common Sense ... 118
3 Griff W. ... 118	12 The Okah ... 118
4 Turnover ... 118	13 Infinity ... 118
5 *For.'s Favorite ... 113	14 Bag Smasher ... 118
6 Shackleford ... 118	15 Thomas Seth ... 118
7 Baron King ... 118	16 Fox Bolt ... 118
8 Copperfield ... 118	17 Outer Harbor ... 118
9 Romany Baw ... 118	18 Leflore ... 118

THIRD RACE—One and one-sixteenth miles; purse, $1,300; claiming; for 3-year-olds and upward.

1 *Battling On ... 104	6 *Reverberate ... 103
2 Showdown ... 113	7 Waterport ... 107
3 *Chip ... 108	8 Guide Right ... 108
4 Barney Sexton ... 105	9 Port o' Play ... 113
5 Vermiculite ... 108	10 Coady ... 109

FOURTH RACE—Five and one-half furlongs; purse, $1,300; the Shady Side; for 2-year-olds.

1 †Princella ... 108	5 †Fair Lee ... 106
2 Colonial Belle ... 114	6 Gala Flight ... 112
3 Porter's Dream ... 112	7 At Sunrise ... 114
4 Givanna ... 112	

†Audley Farm entry.

FIFTH RACE—Six furlongs; purse, $1,400; the Cascades; for 3-year-olds and upward.

1 Fiddler ... 102	7 Ulunlu ... 112
2 Don Leon ... 107	8 †Eskimo ... 102
3 Hot Shot ... 112	9 Pittsburgher ... 104
4 Primeval ... 104	10 My Dandy ... 112
5 †Sun Dot ... 104	11 Karl Eitel ... 109
6 Ragaoma ... 97	

†Northway Stable entry.

SIXTH RACE—One and one-sixteenth miles; purse, $1,400; the Maywood; for 3-year-olds.

1 Quatre Bras II ... 105	4 Chicago Girl ... 100
2 Seguro ... 105	5 His Last ... 105
3 Stone Martin ... 105	6 Abdel ... 102

SEVENTH RACE—One and one-sixteenth miles; purse, $1,300; claiming; for 3-year-olds.

1 *Tarpon ... 100	7 Torch Fire ... 108
2 Belgian Lass ... 107	8 Modern Times ... 111
3 The Mongol ... 110	9 Drastic Delight ... 108
4 *Totem ... 111	10 Annie Ree ... 106
5 Matadi ... 111	11 *Inheritor ... 103
6 Stimulate ... 108	

EIGHTH RACE—One and three-sixteenths miles; purse, $1,300; claiming; for 3-year-olds and upward.

1 Thunwin ... 105	10 *Spanflow ... 110
2 Ed Lark ... 115	11 *Open Go Shut ... 110
3 *Potfull ... 110	12 Cabildo ... 115
4 Santa Sophia ... 110	13 Duelist ... 115
5 *Shady Rest ... 110	14 *Delmonico ... 110
6 Skibo ... 115	15 Royal Manager ... 115
7 *Chilly Flight ... 105	16 Princess Edith ... 110
8 Sewing Girl ... 102	17 *Pat Field ... 110
9 *Nurs. Rhymes ... 110	18 *Irritation ... 97

*Apprentice allowance claimed.
Weather, clear; track, fast.

THISTLEDOWN ENTRIES.

(Associated Press.)

FIRST RACE—Six furlongs; purse, $700; claiming; for 2-year-olds.

1 Zanwell ... 101	10 Nation ... 110
2 Sir Harvey ... 104	11 Sample Ballot ... 104
3 Rose O. ... 101	12 Opossum ... 110
4 My Birthday ... 101	13 Mailliw ... 110
5 Miss Marie ... 104	14 Runaway Kid ... 116
6 Catty ... 104	15 Sport'g Maudie ... 107
7 Sergt. D. ... 101	16 Vanity Case ... 107
8 Piecemeal ... 101	17 Better Fly ... 107
9 Glorious Swan ... 101	18 Orbwell ... 110

SECOND RACE—Six furlongs; purse, $700; claiming; for 3-year-olds and upward.

1 St. Charles ... 106	10 *Wee Marjie ... 109
2 *My Beauty ... 96	11 *Jack Up ... 107
3 *Doc Connor ... 101	12 *Cobweb ... 110
4 Downpour ... 102	13 *Calwick ... 101
5 Dry Nation ... 106	14 Marj. Lillian ... 101
6 *Catch Him ... 101	15 Lanier ... 108
7 Princess Elsie ... 101	16 Dolly Polly ... 101
8 The Khan ... 101	17 Netie Pebbles ... 107
9 Smoldering ... 111	18 Rock Flower ... 97

THIRD RACE—Six furlongs; purse, $700; claiming; for 3-year-olds and upward.

1 Brimsey ... 108	10 First Chance ... 112
2 *Bill Grange ... 109	11 Rip the Rip ... 108
3 Expiate ... 107	12 Shasta Sun ... 111
4 Mark Antony ... 103	13 Best Maifou ... 109
5 Chrys'themum ... 103	14 *Knee Glader ... 108
6 *Broken Sound ... 107	15 *Gateboy ... 103
7 Lucky Drift ... 107	16 The Fr'ch Rose ... 103
8 Lucky Nancy ... 107	17 Water Lad ... 112
9 Wacker Drive ... 112	18 Toltec ... 118

FOURTH RACE—One mile and 40 yards; purse, $400; claiming; for 3-year-olds and upward.

1 My Scoop ... 118	10 *Sun. Clothes ... 109
2 *Evelyn L. ... 108	11 Bashful Beau ... 114
3 Little Coventry ... 107	12 Dar Fur ... 114
4 Tackle ... 114	13 *Nancy Byrd ... 104
5 *Wine Jug ... 108	14 *Harass ... 109
6 Our Own ... 114	15 Agitate ... 109
7 *Punkie ... 113	16 *Drifter ... 113
8 *Robina Seth ... 108	17 Princess Hester ... 109
9 *Laddie ... 109	18 Catlettsburg ... 114

FIFTH RACE—One mile and 40 yards; purse, $800; claiming; for 3-year-olds and upward.

1 Hippias ... 110	6 *Peach Basket ... 98
2 Crushed Stone ... 103	7 Black Diamond ... 118
3 *Rain or Shine ... 101	8 *Purlie ... 102
4 Ramus ... 114	9 *Tack ... 106
5 *Griffin ... 110	

SIXTH RACE—One and one-sixteenth miles; purse, $800; claiming; for 3-year-olds and upward.

1 *Luxury ... 107	10 *Bask ... 106
2 Greenwald ... 106	11 Rejuvenation ... 108
3 *Little Chip ... 103	12 Domina ... 103
4 Dandy Dan ... 106	13 Corbeau ... 111
5 Jack Collins ... 106	14 *Billie N. ... 92
6 Morocco ... 111	15 Red Cliffe ... 114
7 *Mrs. Foster ... 104	16 Prince Bulbo ... 105
8 Lagrange ... 105	17 Coral Beach ... 102
9 *Sour Mash ... 112	

SEVENTH RACE—One and one-quarter miles; purse, $700; claiming; for 3-year-olds and upward.

1 *Thistle Dee ... 102	10 *Gotham ... 101
2 *Jack Berry ... 110	11 Social Boy ... 101
3 Interior ... 107	12 Mutual Friend ... 112
4 Herb Ashby ... 109	13 Checkmate ... 101
5 Chorister ... 106	14 Vole ... 106
6 Ed Reese ... 106	15 *Nervator ... 105
7 Baby Delhi ... 107	16 *The Whip ... 101
8 Black on White ... 106	17 *Don T. ... 101
9 *Southland Toy ... 102	18 *G.-B. Summer ... 96

*Apprentice allowance claimed.
Weather, cloudy; track, sloppy.

THISTLEDOWN RESULTS.

(Associated Press.)

FIRST—Six furlongs; purse, $700; claiming; for 2-year-olds.
Tadcaster, 113 (Arnold) ... 6.20 4.20 3.40
Country Tom, 113 (Luther) ... 6.20 4.40
Carrots, 113 (Boganowski) ... 3.20
Grand Volvode, Esplanade, Mercy B., Scotland Miss, Meal Money, Curt, *Topsie H., *Essoess and *Rudebeckia also ran. Time, 1:16.
*Field.

SECOND—Six furlongs; purse, $700; claiming; for 4-year-olds and upward.
Orestes II, 113 (Pendergrass) 5.20 4.00 3.20
Drastella, 108 (L. Hardy) ... 6.60 5.80
Bucephalus, 113 (Palumbo) ... 4.40
*Brushing, Adorable, *Quadrille, Trying, Forefather, Jof, Flying Torch, *Cornbelt and Lady Le Comte also ran. Time, 1:17.

THIRD—Six furlongs; purse, $700; claiming; for 3-year-olds and upward.
Participate, 110 (Haupt) . 21.00 9.00 4.40
*Fair Sun, 104 (W. West) ... 10.00 4.20
Sun Worship, 118 (Knight) ... 3.00
Baboo, Winning Card, *Tollie Young, *Shorty, Golden Orient, Subway Tube, Miss Joan and Wega also ran. Time, 1:15 4-5.
*Field.

FOURTH—One mile and forty yards; purse, $800; claiming; for 3-year-olds and upward; fillies and mares.
Chattering, 108 (Meade) ... 11.40 5.40 4.20
Gertrude Reade, 102 (Sylvester) 4.60 3.00
Peggy J., 106 (Tinker) ... 2.80
Lady Marsch, Crossed Wires, Western Princess, Super Toy and Two Maids also ran. Time, 1:46.

FIFTH—One mile and forty yards; claiming; for 3-year-olds and upward.
Highland Fling, 106 (Sylvester) 6.00 3.60 3.00
Ear Full, 105 (C. Colvin) ... 8.00 5.20
Princess Dare, 104 (Fernandez) ... 5.00
Guy's Image, Bilson, Foreign Relations, Captain Harry, Harvest Sun, Oderic and Enro also ran. Time, 1:46 1-5.

SIXTH—One mile and forty yards; purse, $700; claiming; for 4-year-olds and upward.
Si Relief, 110 (Pendergrass) 26.60 10.80 5.80
*Philomath, 115 (L. Hardy) ... 5.20 3.40
Sunset, 113 (Sylvester) ... 4.80
War Court, Black Beetle, *Roughneck, Rocky Way, Chief Pettijohn, Sorrento, and Goodbye Summer also ran. Time, 1:47 1-5.
*Field.

SEVENTH—One and one-eighth miles; purse, $700; claiming; for 3-year-olds and upward.
Wattahorse, 112 (P. Neal) 33.60 10.00 4.40
Don T., 113 (Sylvester) ... 4.40 3.20
Bluefish, 113 (Dickey) ... 3.80
Coral Beach, Sally's Hour, Border Raider, Eagle Bird, Junior C., Last Hour, Anne's Pal also ran. Time, 2:00 2-5.

VILLAGERS CHALLENGED.

Manager Tony Leone, of the Holy Rosary Team, challenges Ciro's Italian Villagers for a game, to be played Sunday. Manager Leone claims that his repeated proposals for a game with the Villagers have met with rebuffs from Tony Buruto, manager of the Villagers. Now, now, Tony! Is that nice? Mr. Buruto is requested to communicate with Mr. Leone at his earliest convenience.

THE POST'S CONSENSUS AT HAWTHORNE

The following consensus has been compiled by The Post from the selections of the leading handicappers of the turf. The figures show how the selections were rated.

CONSENSUS OF LEADING HANDICAPPERS.

First Race.	Second Race.	Third Race.	Fourth Race.	Fifth Race.	Sixth Race.	Seventh Race.
S. Thoughts (24)	Nusakan (24)	Battling On (14)	Colonial Belle (30)	Pittsburgher (18)	Quatre B. II (32)	Modern Times (25)
Band Time (11)	Crofton (12)	Vermiculite (14)	At Sunrise (30)	My Dandy (17)	Stone Martin (13)	Torch Fire (20)
Simple Sing. (11)	Copperfield (12)	Guide Right (11)	Givanna (6)	Hot Shot (15)	Chicago Girl (10)	The Mongol (12)

SNODGRASS, WASHINGTON POST.

Sharp Thoughts	Copperfield	Vermiculite	At Sunrise	Pittsburgher	Quatre Bras II	Modern Times
Playing	The Okah	Guide Right	Colonial Belle	Hot Shot	Stone Martin	The Mongol
Catherine Fox	Romany Baw	Water Port	Porter's Dream	My Dandy	Chicago Girl	Matadi

LOUISVILLE TIMES, ASSOCIATED PRESS.

Simple Singer	Crofton	Vermiculite	Givanna	Don Leon	Quatre Bras II	Matadi
Band Time	Lenore	Battling On	At Sunrise	Hot Shot	Chicago Girl	Torch Fire
Playing	The Okah	Show Down	Colonial Belle	Pittsburgher	Abdel	Totem

SAKS AND TIGERS COMPLETE PLANS FOR TITULAR SERIES

Md. Stadium Is Scene of Opener

Takoma Nine Defends Capital City League Major Crown.

Clothiers Rated Underdogs in Contests Opening Sunday.

By LEWIS F. ATCHISON.

MEETING in the sports department of The Post last night, Managers Paul James, of the Takoma Tigers, and Dick Mothershead, of the Saks, formulated plans for a three-game series between the two teams to decide the 1931 championship of The Post's Capital City League. The Tigers hold the title at present, defeating three rival sectional champs for the crown last season.

Saks won the right to participate in the play-off by defeating the Dixie Pigs in the third and deciding game of their series for the District unlimited championship Sunday, by a 9-5 score. The first game will be played in the Maryland U. Stadium Sunday at 3 p. m.

The same rules which were followed by the Dixies and Saks in the District series will govern play for the big title. The two managers examined the eligible player list of the teams last night and each approved the other's roster. Saks will have a full roster of eighteen players available for the games, while the Tigers will have only fifteen.

Saks Rated Underdog in Series.

Just as they were picked second to the Dixie Pigs, the Saks tossers will also go into the season's finale the underdogs. Saks' fighting spirit and some fine hurling on the part of Bill Payne carried it to victory over the Dixies, but in the Takoma crew the Clothiers will be meeting another fighting aggregation, one that has been fighting for the past three seasons and has yet to show signs of becoming pacified.

The best example of the Takoma spirit was evidenced in their drive to the Montgomery County section title in the race just concluded. With Chevy Chase in first place and possessing more than an even chance of finishing there, the Tigers came through with a double victory over the Grays to clinch the flag.

Saks will not, however, go into action as badly underrated as they were against the Pigs. The keen fielding and timely hitting of the Clothiers when hits meant runs forced the fans to sit up and take notice. Almost all followers of sandlot activities, including the writer, were reluctant to rate the team as powerful as its more experienced opponents.

Clothiers Showed Ability Against Pigs.

Mothershead's charges acquitted themselves nobly, however; and with no thought of detracting from the credit due the Dixies, the Clothiers won the title because they played a better game than their opponents; and the best team, although it sometimes gets left on the siding, deserves to win.

Although the first game is booked for the Maryland U. diamond, there is a strong possibility that the second encounter will take place on the South Ellipse. Capital City League officials were anxious to get one of the games on the Ellipse in order to give the District fans a glimpse at the Tigers. Saks regards the South Ellipse as its home playing field, and Mothershead wants the team to play one game there.

Schaaf to Test Punch In Snyder Bout Tonight

Boston, Aug. 10 (A.P.).—Ernie Schaff will test his newly discovered knockout punch against rugged Angus Snyder, of Dodge City, Kan., tomorrow night in the Boston garden's ten-round heavyweight feature.

The Boston sailor, considered just another heavyweight until he flattened Jimmy Maloney twice in a few weeks, is favored to upset the Kansas youngster, who will be facing his first major opposition since he broke his left hand against Emmet Rocco last November. Snyder, during a brief but impressive career, has always managed to remain upright in every bout.

ON THE SIDELINES

by BRIAN BELL

MAURICE M'CARTHY, JR., former Georgetown University athlete, former intercollegiate golf champion, former Long Island amateur title holder and twice Metropolitan amateur champion, played a big part in the 1930 national amateur, but he has played comparatively little golf this season.

Since he left Georgetown University, where he was a good basket ball player as well as golfer, McCarthy has paid more attention to earning a living than playing golf. He is affiliated with a wire and tool manufacturing company and has spent the summer at the Orange (Calif.) plant, limiting his golf to week-ends.

He turned in a sparkling 73 over the rugged course of the Riviera Country Club in the first round of the qualifying round for the amateur, but he was not hitting his shots as he has hit them in the past and was not greatly surprised when he slumped to 79 in the second round. He qualified, however.

McCarthy will be transferred in the fall to the company's plant in the Middle West and where he will establish his permanent residence remains in doubt. He will go, he says, where his work calls him.

Maurice worked as hard as any player in the big field in the 1930 amateur at Merion Cricket Club. He had to enter a prolonged playoff for the right to engage in the match play division and then had to play extra holes in his first two rounds, defeating Watts Gunn at the nineteenth hole and disposing of George Von Elm only after ten extra holes had been played in their second round match. He sent a chip shot dead to the pin at the tenth hole in the growing darkness when it seemed likely the deadlock would not be broken that day.

After winning his way to the last eight in sensational fashion, Mac fell before Jess Sweetser, 5 up and 4 to play, in the quarter-finals.

MIRACLES OF SPORTS. —By Robert Edgren

A DOZEN MEN PULLING ON A ROPE LOOPED AROUND THE NECK OF HARRY K. EKIZIAN, NAVY STRONG MAN, OF AIRPLANE CARRIER, LEXINGTON, COULD NOT DRAW IT TIGHT ENOUGH TO CHOKE HIM.
CHARLES McANDREW - AMES, IOWA, - DID 300 FLOOR DIPS IN SUCCESSION!
THE DEFEAT OF JULIUS SELIGSON IN THE 1930 NATIONAL INTERCOLLEGIATE WAS HIS FIRST DEFEAT IN 66 COLLEGE MATCHES.
©BY R. Edgren
8-11
TOMORROW: SPEED PERILS ON THE WATER.

PLAYGROUND HONORS TO HOWARD

Leads Bruce Team to Take Title in Conference Meet.

YESTERDAY Howard Playground captured the first of the colored conference track and field championships when they won the Northwestern Division meet at Howard with 95¼ points.

Bruce Playground was second with 17½ and Cook trailed with 17. Today the Western conference meet will be held on the Francis Junior High oval at 3 o'clock.

70-POUND CLASS.

50-YARD DASH—Won by Charles Page (Bruce); second, Melvin Trent (Howard); third, Walter Mitchell (Howard).

RUNNING BROAD JUMP—Won by Leonard Skinker (Howard); second, Edward Campbell (Howard); third, Mathew Davis (Bruce).

TEHE RACE—Won by Howard (A. Trent and Edward Campbell); second, Cook (Irving Green and C. Hill); third, Cook (Laurence Hill and James Handy).

220-YARD RELAY—Won by Howard (Edward Campbell, Adolph Trent, Leonard Skinker, Walter Mitchell); second, Cook; third, Bruce.

85-POUND CLASS.

50-YARD DASH—Won by Herbert Skinker (Howard); second, Robert Barnes (Howard); third, Raymond Smith (Bruce).

RUNNING BROAD JUMP—Won by Carroll Washington (Howard); second, Raymond Smith (Bruce); third, Earl Percy (Bruce).

360-YARD RELAY—Won by Howard (Walter Mathews, Carroll Washington, Robert Barnes, Edward Skinker); second, Bruce; third, Cook.

100-POUND CLASS.

60-YARD DASH—Won by James Thomas (Howard); second, Howard Campbell (Howard); third, Herbert Robinson (Howard).

RUNNING BROAD JUMP—Won by Howard Campbell (Howard); second, Benjamin Frazier (Howard) and John Jones (Bruce), tie.

360-YARD RELAY—Won by Howard (Benjamin Frazier, Herbert Robinson, Howard Campbell, James Thomas); second, Cook.

115-POUND CLASS.

70-YARD DASH—Won by Benjamin Chick (Howard); second, Edward Skinker (Howard); third, James Lucas (Cook).

RUNNING BROAD JUMP—Won by Raymond Skinker (Howard); second, Benjamin Chick (Howard); third, Henry Sullivan (Bruce).

UNLIMITED CLASS.

100-YARD DASH—Won by Berry Williams (Cook); second, Malcolm Oldham (Howard); third, Raymond Tolson (Howard).

RUNNING BROAD JUMP—Won by Raymond Tolson (Howard); second, Malcolm Oldham (Howard); third, Frederick Beverly (Howard).

RUNNING HIGH JUMP—Won by Raymond Tolson (Howard); second, Robert Williams (Howard); third, Francis Randolph (Bruce).

Espinosa Leads P. G. A. Qualifiers in Chicago

Chicago, Aug. 10 (A.P.).—Al Espinosa, veteran Chicago pro, led the seven Chicago district qualifiers for the national P. G. A. championship tournament, scoring a 144 at the Edgewood Valley Club today.

The other qualifiers were Laurie Ayton, who had 146; Abe Espincsa, 147; George Smith, 147; Frank Walsh, 149; Sam Bernardi, 150, and Jim Foulis, 151.

"Light Horse" Harry Cooper, and Jock Hutchison, who have qualified more often than not for previous P. G. A. tournaments, required 152 and 158, respectively, and failed to get in.

Belmont, Mass., Aug. 10 (A.P.).—Dave Hackney, Vesper Club professional, led the field of 83 in the New England district qualifying round for the National P. G. A. Golf Championship with a 36-hole card of 147 today on the Belmont Spring Course. Thirteen others won places in next month's title play at Providence.

Louisville, Ky., Aug. 10 (A.P.).—Alvey Hume, Louisville, retained his Kentucky professional golf championship today and will represent the State in the P. G. A. tournament at Providence, R. I., next month. Hume shot 77-78—155. Seven competed.

CARAWAY TAKES BRIDE.

Oregon, Ill., Aug. 10 (A.P.).—Cecil "Pat" Caraway, pitcher for the Chicago White Sox, American League baseball team, was married today to Miss Harriett Christensen, daughter of Mr. and Mrs. Berndt Christensen, at her parents' home. Caraway and his bride left for Chicago immediately after the ceremony.

Cunningham Golf Victor In Sectional Pro Tourney

Houghton, Thorn Tied for Second in Middle Atlantic Play; Burke-Von Elm, Hunter-Diffenbaugh Exhibition Date Changed.

By HENRY LITCHFIELD WEST.

FOR more than an hour yesterday afternoon a heavy deluge of rain interrupted the golf tournament on the Burning Tree course staged by the Middle Atlantic Professional Golfers Association. All the professionals totally disregarded the rule which says that in stroke competitions competitors shall not discontinue play on account of bad weather or for any other reason. Without exception they sought shelter, but even then, as "Sandy" Armour declared, they were soaked to the skin.

Walter Cunningham, the Burning Tree Club professional, led the field of fourteen contestants, all of whom were from this city, with a low gross score of 37, 40—77. A. L. Houghton, Kenwood, and Arthur B. Thorn, Woodmont, divided second money, the first with a card of 37, 41—78 and the latter with 39, 39—78.

Fourth Hole Houghton's Undoing.

Houghton's undoing was the fourth hole, when he became entangled in the woods and took six strokes to hole out, while Thorn unhappily played his second shot into the left-hand trap of the eighteenth green and did not extricate his ball from the sand until after he had played his third shot. J. Monro Hunter, Indian Spring, who followed closely with 40, 39—79, also took six on the home hole when he duplicated Thorn's experience. Other individual scores were:

Mel Shorey, East Potomac Park, 39, 41—80; Al Treder, Manor, 39, 42—81; R. Cliff McKimmie, White Flint, 41, 40—81; George Diffenbaugh, Indian Spring, 41, 42—83; Gilbert Cunningham, Burning Tree, 42, 41—83; Leo Walper, unattached, 42, 42—84.

No card—Alex. Armour, Congressional; Claude Orndorf, Woodmont; Archie Clark, Congressional; Tony Sylvester, Bannockburn.

The professionals also played a best-ball competition, partners being selected by lot. The prize for best ball was won by Thorn and Treder, with a card of 35, 35—70, two strokes under the par of the course, their card being as follows:

Out..... 3 4 3 5 5 4 4 3 4—35
In..... 4 3 4 4 3 4 4 4 5—35—70

Houghton and Orndorf were second with a best ball of 39—34—73, the latter scoring a birdie 2 on the fourteenth hole and Houghton capturing another birdie on the sixteenth, when he holed out in four strokes. Other best-ball scores were Hunter and Walper, 36—38—74; Cunningham and Sylvester, 36—39—75; Armour and Shorey, 39—36—75; McKimmie and Clark, 38—37—75; Diffenbaugh and Gilbert Cunningham, 38—38—76.

J. Monro Hunter, Indian Spring professional, stated yesterday afternoon that no date has yet been arranged for the exhibition match to be played on the Indian Spring course between Billie Burke and George Von Elm, national open champion and runner-up, paired against Hunter and Diffenbaugh, Indian Spring professionals.

Original Aug. 30 Date Canceled.

The original date, August 30, has been cancelled on account of conflicting engagements on the part of the principal players. The match, however, will be staged during the latter part of this month or during early September.

The team match on the course of the Congressional Club yesterday between women players of the Congressional and Army-Navy Clubs resulted in a victory for the Congressional players by a score of 7 points to 2. The Congressional team was composed of Mrs. H. A. Knox, Miss Virginia Williams, Mrs. J. F. Dowdall, Mrs. R. Lester Rose, Mrs. J. O. Rhyne and Mrs. H. J. Richardson. The Army-Navy team included Mrs. A. E. Noyes, Mrs. L. Hedrick, Mrs. P. L. Ransom, Mrs. J. T. O'Rear, Mrs. Alex Milton and Mrs. Holtzmann.

Von Elm Beats Burke In Golf Exhibition

Cleveland, Ohio, Aug. 10 (A.P.).—George von Elm, who recently lost the national open golf title to Billy Burke, today turned the tables on his conqueror in an 18-hole exhibition match at Beechmont Country Club here.

Von Elm cut three strokes from par 36 on the incoming nine to edge Burke by a medal score of 72 to 75. Burke had a two-stroke advantage on the outgoing nine, carding 37 to 39, but slipped to 38 coming home while von Elm made three birdies and six pars for a 33.

The Dor-A Juniors scored a double victory over the Swanns Service Juniors on the former's diamond yesterday. The scores were 4-0 and 6-2. The first game was called in the seventh inning by agreement, while the second was terminated by the rain in the fifth stanza.

Minor League Results

INTERNATIONAL LEAGUE.

		R.	H.	E.
Toronto	301 000 000—	4	9	3
Newark	106 500 41x—11	16	2	
Barnes, Mills, A. Smith and Stack; Brennan and Rensa.				
		R.	H.	E.
Rochester	201 011 030—11	14	2	
Jersey City	102 000 020—	5	9	0
Bell, Foreman and Jennard; Nekola, Hartman, Perkins and Morrow, Kies.				
		R.	H.	E.
Buffalo	100 200 10—4	8	0	
Baltimore	110 020 02x—7	15	3	
(Called at end of eighth; rain.)				
Fussell, Ledbetter, Gould and Pytlak; Richmond and Hargrave.				

EASTERN LEAGUE.

		R.	H.	E.
First game—				
Norfolk	000 000 000—0	4	2	
Springfield	000 000 10x—1	5	0	
Greene and Albert; Deetjen and Smith.				
Second game—		R.	H.	E.
Norfolk	000 400 302—9	14	2	
Springfield	002 020 031—8	15	5	
Hearne, Head and Minatree; Waterman, Loftus and Urban.				
All-ntown-New Haven, wet grounds. Only games scheduled.				

AMERICAN ASSOCIATION.

		R.	H.	E.
Minneapolis	010 012 300—7	12	0	
Toledo	010 000 000—1	4	1	
Henry and Griffin; Bachman and Devormer.				
		R.	H.	E.
Milwaukee	102 100 000—4	14	0	
Louisville	000 100 100—2	8	3	
Stiely, Nelson and Crouch; Weinert, Williams, Marcum and Thompson, Shea.				
St. Paul-Columbus (rain).				
		R.	H.	E.
Kansas City	102 030 010—7	12	2	
Indianapolis	010 002 101—5	11	3	
Swift, Bayne and Peters; Hildebrand, Hall, R. Miller and Angley.				

SOUTHERN ASSOCIATION.

		R.	H.	E.
Birmingham	201 203 010—12	17	1	
Chattanooga	203 000 030—	8	13	2
Touchstone and Elsemann; Barfoot, Tauscher and Sehang.				

THREE-EYE LEAGUE.

Quincy, 9; Peoria, 6.
Bloomington, 5; Springfield, 4.
Danville, 8; Decatur, 7.
Evansville, 5; Terre Haute, 0.

TEXAS LEAGUE.

Shreveport, 8; Wichita Falls, 4.
Houston, 2; Galveston, 1.
Dallas, 12; Fort Worth, 9.
Beaumont, 5; San Antonio, 4.

ALEXANDRIA HANDBALL LISTED

Old Dominion Club to Stage Tourney Saturday.

Special to The Washington Post.

ALEXANDRIA, Va., Aug. 10.—The first handball tournament of the Old Dominion Boat Club will be held next Saturday on the courts at the clubhouse, King and Water streets, it was announced today by Robert G. Whitton, chairman.

Entries for this event will be received up until Wednesday night and the pairing will be announced on Thursday. This sport was recently added to the curriculum of the club.

The municipal tennis tourney will get under way tomorrow afternoon. It was announced today by Prex Wilson. Many entries have been received for the events.

Celtics Play Red Sox Sunday.

The St. Mary's Celtic tossers will clash with the Washington Red Sox next Sunday at Baggett's Stadium, it was announced by Director Corbett today.

The Potomac Yard All-Stars will meet the Auth's baseball club on Hunton Field tomorrow or Tuesday afternoon at 5:15 o'clock. Joe Theimer is manager of the All-Stars.

Diamond Dust

THERE are some skeptics who still believe the Dixie Pigs outplayed the Saks Team in their series for the District championship, but almost all of our readers will agree that the figures usually are correct, and according to the official figures of the series the Clothiers completely smothered their opponents.

Eighty-nine Saks batters went to the firing line and drove out a total of 29 hits, only 4 of which were for extra bases, for a three-game average of .326. Not bad for a group of "inexperienced" youngsters who made some of the sandlot experts look like good examples of the Darwinian theory. The Dixies, by the way, sent 92 little pigs to market and they brought back a basket of hits, which when counted thrice numbered only 25. So Hugh Waldrop's cupboard looked pretty bad, to say nothing of the highly touted Dixie sluggers.

Hook Batted at .500 Clip.

The individual star of the series, from a batting standpoint, was Sammy Hook, Saks catcher, who drove out five hits in ten attempts for a mark of .500. Little "Shorty" Sebastain was not far behind his teammate with an average of .455, which included a brace of doubles, but he was behind "Chubby" Joseph, of the Dixies, who also batted at a .500 clip. The biggest disappointment was the work of "Huck" Stahl, who compiled a .182 mark for the series. Stahl was unable to get a single hit off Payne, who hurled the last two games for the champs. Payne, Luckett, Barry, Birch and Mulhall, of the winning team, all slugged the ball at a .300 clip or better, while only four members of the Berwyn aggregation were above this mark.

The losers fielded a bit better than their opponents, making only two errors to the latter's three. Although ponded out of the box in the last game, "Lefty" Jones turned in a creditable performance, taking all three games in consideration. Jones twirled in all three games. He allowed thirteen hits, was nicked for twelve runs, walked three men and fanned nineteen.

Payne Allowed 11 Hits.

Payne granted eleven hits in the two games he worked, walked eight.

The Sterling A. C. is without a game for Sunday and would like to book a strong unlimited opponent. A game for Saturday is also desired by the Southwest aggregation. Business Manager O'Brien is arranging the schedule at Metropolitan 3317. Out-of-town teams are especially invited to communicate with O'Brien.

fanned fourteen and was touched for nine runs. Payne also hit two batters with pitched balls just to add a few more figures to his record.

Mannix, who hurled the only game the Clothiers lost, granted a total of fourteen hits, walked seven, fanned three, and, by way of variety, tossed one past Sammy Hook. Anybody who has seen Hook of late will realize what an accomplishment this feat was.

The City View Heights nine is seeking a game with a strong unlimited team for Sunday. Teams interested should call Mr. Norris at Lincoln 7730-W.

The Kanawha A. C., which scored a 5-1 victory over the Linworth A. C. Sunday, will meet the Eldbrooke M. E. Church nine Friday at 5 p. m. on the South Ellipse. The Kanawhas want a game for Sunday. Manager Jeweler at Decatur 1982 is receiving all challenges.

The Lawrence Midgets will meet the St. Paul Midgets in a crucial game Thursday at 1 p. m. on diamond No. 3 of the Monument Grounds. Manager Lawrence requests all members of his team to report on the diamond at 12:15 p. m.

All members of the Washington Orioles are requested to attend an important meeting tonight at the home of Manager Mills, 140 Eleventh street southeast at 6 o'clock. Thursday the Orioles meet the Roy Spencers at 5 p. m. on the Camp Meigs diamond.

Commerce, Repair Shop Would Resume Play Today

THE second game between Commerce and D. C. Repair Shop in their three-game series for the championship of the Departmental League was postponed yesterday because of rain. The contest will be played today at 5:15 p. m. on the East Ellipse diamond.

Manager "Dutch" Kinney, pilot of Commerce, may take advantage of the extra day of rest and send Leon Riley after his second straight series victory. Riley stopped the Repairmen in the first encounter by a 5-4 margin. Kinney will also have "Shout" Taylor available for duty, provided "Shout" doesn't get lost on his way from Colonial Beach, where he is vacationing. Dick Lanahan is George Seitz's choice to twirl for the Shop nine, and if the lanky southpaw is right it will be a lean day for the Commerce sluggers.

The third and concluding game of the series, if one is necessary, will be played Thursday at the same hour and at the same time. The winner will represent the Departmental League in the annual Week-day League championship series, which gets under way August 24.

Play in Detroit May Settle Ranking of D. C. Net Stars

Washington Committee Looks to National Public Parks Tourney to Find Solution to Present Puzzle as Leaders Split Honors.

THE National Public Parks Tennis Championship, which swings into being at Detroit next Monday, may go far toward unraveling the impasse which now faces the ranking committee of the Washington Tennis Association. The order in which Eddie Yeomans, Dooly Mitchell and Bud Markey are to be ranked in men's singles, and Mrs. Martinez and Frances Walker are to be ranked in women's singles, may be solved hundreds of miles from the local courts.

While having no official bearing on the findings of the local ranking committee, the national tournament will doubtless find its way into the council room of ranking this year. Last season's duel between Dooly Mitchell and Bob Considine, over the District's No. 1 singles position, was affected by the result of their meeting in the national tournament.

If the rankings had to be made today the local committee could do nothing but adopt the adept French system of rating their famous Musketeers, Cochet, Lacoste and Borotra. For three years they were all ranked No. 1, with Bugnon being named No. 2.

Yeomans, by reason of his victory in the District championships, which holds more weight than the three other big local tournaments, the City of Washington, the public parks and the Wardman appears to have the edge, but the followers of Dooly Mitchell point to the fact that he is not only City of Washington champion, but also public parks titleholder.

Markey's record has been on about a par with Tom Mangan's during the 1931 season. He beat Mitchell in the District, but played poorly against Yeomans in the same tournament, and against Mitchell in the park's joust. Mangan gained the final round in both the City of Washington and the District, being eliminated by Mitchell in the former and Yeomans in the latter.

Mrs. Martinez and Miss Walker have traded victories all season, Miss Walker won in the public parks tournament and Mrs. Martinez was victorious in the City of Washington. Mrs. Martinez has gained an edge through her win of the District championship, in which Miss Walker defaulted, but many believe that Miss Walker's chopping game is capable of beating the District champion more than 50 per cent of the time.

No matter how careful the seeding may be at Detroit, Greek will meet Greek, so to speak, before many rounds have progressed. Out of these meetings will come, it is hoped, order where chaos now reigns.

Earnshaw, Mack Hurler, Feeds Mates Insurance And Fast Balls to Foes

By WESTBROOK PEGLER.

NEW YORK, Aug. 10.—The Athletics have just about won their third consecutive pennant and I doubt that Connie Mack can keep the matter secret from his boys much longer, they being very smart boys who can size up a situation on the spur of the moment, if not sooner. Of course, until the winning of this third consecutive pennant is confirmed by the cold, irrevocable statistics, Mr. Mack will not be wanting his boys to count the pennant as won, but a ball player develops a knack for figures arguing about his pay in the winter and checking up his averages and the standings of the clubs in the summer.

So Mr. Mack's ball players have been saying to themselves that if they lose half their remaining games the Nationals will have to win some perfectly silly proportion of their remaining games to tie, and concluding that all is over except the performance of some formal, routine motions, in the first place, they won't lose half their remaining games.

Thoughts Turn to World's Series.

And, conceding themselves the pennant, the thoughts of the boys naturally turn to the pleasant subject of their world series money, and that was how George (Society) Earnshaw, the only entrant in the social register who ever achieved the honor of official mention in the baseball guide, happened to be talking about ball players and their money this afternoon. There was no ball game today and this young man, who is entitled to enter the dining room ahead of some of the most biddlesome Biddles in Philadelphia society on formal occasions, was standing out in front of the hotel with one foot hooked over the brass siamese water coupling refreshing himself with taxicab fumes and the health-giving tang of gummy paving tar.

Mr. Earnshaw runs an insurance store in Philadelphia and I just mentioned the word "insurance" to start him off.

"Insurance," I remarked.

"Insurance," Mr. Earnshaw began, "is one of the three things in the world that I have absolute faith in. A man has got to believe in something doesn't he? I believe in a diety, some diety, I believe in the United States Government and I believe in insurance.

Most of Boys on Club Have Bought Insurance.

"I have sold insurance to almost all the boys on this ball club, not because of the money I make out of their business but because a fellow naturally hopes his pals will have something to live on when the years of their concentrated earning power are over. The idea of the time when I won't be able to pitch good ball any more is almost a fear to me.

"Last winter there in Philadelphia I saw two of the greatest ballplayers that ever lived going around town painting houses and barns to pick up a ten-dollar bill here and there. I don't want to be taking in houses and barns to paint when I am through, but I am no better right now than they were in my prime and my earnings are proportionately no greater than theirs were.

"Some ballplayers, you know, when they get big pay all of a sudden and then get the world series money in two or three lumps, don't know how they've spent it until it's all gone. It's hard to know how to invest money for protection when you get it suddenly. I was talking to a young fellow a little while ago about investing his pay. Two years ago the boy was living in a little town way off somewhere where a couple of dollars was party money and this year he's getting more income than the richest man in his home town.

Old-time Star Has Nothing Left.

"I asked him what he was doing with his money. Well, he said he was darned if he could figure it out. It was gone, though. He bought some suits of clothes and then he bought a car and then he bought some stocks on a tip and the stock was wiped off the board. Then he lost a little bet and he said, 'Well, all I can make out about this money is that I seem to owe $200 to the bank back home.' I'll write him some business yet, not for my sake, but for his.

"Do you know what I am looking for? You never heard of a champion ball club's salaries being reduced did you? But I'm telling you that baseball is a business and if the players themselves don't do something to stimulate the baseball business, we're just as likely to have to stand a cut as any one else. What I think is that there ought to be more fighting on the ball field and not so much of this visiting back and forth and twining loving arms around our opponents' shoulders.

"The players ought to have more to say to the newspapers instead of letting the managers do all the talking. Suppose I let fly and say Goose Goslin, of the Browns, is a rotten ball player and just generally no good. If that gets into the papers, the next time we play the Browns, their whole club will be at our whole club and you will see some fighting for the ball games. And, of course, the customers are going to come out to see the fight.

More Showmanship Helps Draw Fans.

"A while ago there in St. Louis we put a pitcher on second base one afternoon because we didn't have a second baseman. I was pitching and when I scored from third I clowned it up a little bit, running almost into the St. Louis dugout on the way to the plate. So some paper took it up and said the Athletics were all puffed up with conceit and clowning to make muggs of the Browns. The next day Manager Killfer gave the Browns a pep talk before the game and told them that he would fine anybody $50 for talking to anybody on our club. Well, that's the way it ought to be because we drew 30,000, paid.

"If a ball player gets sore at somebody on another club, let him say so and let the papers print it instead of allowing the managers to censor everything. We can work up some fights and keep our salaries up by stimulating the business."

It is going to be very difficult for the young men of the Philadelphia ball club to squander off their world series money this year with this young insurance agent, who rates insurance just behind the divinity and the U. S. Government, riding the trains with them, eating with them, and playing with them, with a fountain pen and a sheaf of dotted lines on his person even when he is out in uniform.

No Man Reaches First On Playground Pitcher

The no-hit and one-hit pitching feats of last week-end found an echo yesterday on Peabody Playgrounds when Harvey Everett, 16-year-old Eastern High School student, hurled a no-hit, no-run, no-man-reach-first-base game while his teammates were batting in seven runs to beat the Edmonds School Nine.

Only 27 men faced young Everett, who also pitches for the Ross Council, American Legion, Team.

The eight hits Peabody made were all singles. Batting stars were Jaeger and Roat, while fielding honors went to Jaeger, Dorman and Yates.

Archers Practicing For U. S. Title Joust

Canandaigua, N. Y., Aug. 10 (A.P.). The twang of bowstrings, throwing practice arrows, tonight heralded the opening of the annual target meeting of the National Archery Association here tomorrow. Half of the States of the union were represented in the 153 archers registered for the four-day meet.

Senior events on tomorrow's program included the first York round for men, first National and the first Columbia for women. The intermediates include the first Herefore round for young men and the first National and first Columbia rounds for young women. The still younger class will shoot the first and second junior American rounds with corresponding contests for the girls.

Fasig-Tipton's Sales Start at Saratoga

Saratoga Springs, N. Y., Aug. 10 (A.P.).—The annual yearling sales conducted by the Fasig-Tipton Co., will get under way at the Saratoga sales paddock tomorrow night, inaugurating a session which will be carried on nightly, excepting Saturdays and Sundays, until August 27.

It is expected more yearlings will pass under the hammer this season than in previous years, with approximately 650 youngsters, representing the cream of the breeding industry, scheduled to be sold.

Among the prominent breeders consigning lots to this season's sales are A. B. Hancock, Phil Chinn, H. P. Headley and W. B. Miller. Such successful sires as Sir Galahad 3d, Campfire, Infinite and the rising young stallion, Stimulus, will be represented.

About two score yearlings will go on the block tomorrow night, in consignments from the R. T. Wilson estate, G. A. Cochran estate and Swing Along Stud.

LEGION NINE TO TRAVEL TONIGHT

Spenglers Play Thursday at Clarksburg in Regionals.

THE Spengler Post team, American Legion champions of the District, will depart tonight at 11:20 p. m. for Clarksburg, W. Va., where it will represent this city in the regional finals of the American Legion junior baseball series.

The following players will report at the Union Station tonight at 10:30 o'clock: Baur, Bieber, Burdett, Chaconas, Battista, Cullins, Darmstead, Ford, Gormley, Morgal and Wiles. It will be the second trip to the State finals for Baur, Chaconas, Ford and Hurley.

The team is scheduled to arrive in Clarksburg at 8:27 a. m. Wednesday. Meyer Seigel, commander of Roy Parrish Post Clarksburg, will greet the Spengler aggregation at the station and accompany the boys to the hotel. The morning will be spent in sightseeing, while a workout will be in order in the afternoon.

Draw Due Tomorrow Night.

The first-round draw will be made Wednesday night, with the opening games scheduled for Thursday. Play will continue Friday and on Saturday the Eastern champion will be crowned.

Francis J. McDonald, athletic officer for the District of Columbia department of the American Legion, addressed the members of the Spengler team at a meeting held at his home last night. Mr. McDonald was high in his praise of the manner in which the players had conducted themselves during the season and of their work on the playing field. He voiced the opinion that the local team is capable of surviving the play at Clarksburg and going on to the Eastern championship games to be played at Manchester, N. H., August 20, 21 and 22.

McLean, Hunt Seeded In Boys' Title Net Play

Special to The Washington Post.

Culver, Ind., Aug. 10.—Rain today prevented play in the first round of the National Boys' tennis championships to be held this week in conjunction with the National Junior event on the courts of the Culver Military Academy.

Both Washington entries were seeded in the draw of the boys' singles, Jock McLean, being seeded number three, behind Frankie Parker, Milwaukee sensation, and Gene Mako, Los Angeles, Pacific Coast champion. Gilbert Hunt was seeded fifth in the pairings. Young McLean meets Robert Becker, Hammond, Ind., in his first match, and Hunt is bracketed with Robert Lipman, Drexel Hill, Pa. Forty boys are entered in the singles event.

All favorites advanced in the junior singles. However, William Doeg, Santa Monica, Calif., seeded first in the draw, was forced to three sets by Warren Davis, St. Louis, before rallying to pull out the match, 3—6, 8—0, 6—3. Doeg is the young brother of the present national men's singles champion, John Doeg.

Battaglia Knocks Out Morse in 1 Minute

Chicago, Aug. 10 (A.P.).—Frankie Battaglia, young Winnipeg, Manitoba, middleweight, knocked out Johnny Morse, of California, in the first minute of the first round of their eight-round main bout at White City tonight.

After a few seconds of sparring, Battaglia whipped over a right swing which landed flush on Morse's chin, driving him through the ropes. Battaglia weighed 158 pounds, giving away 12 pounds to Morse.

Clyde Chastian, Texas, was too experienced for Al Stillman, St. Louis middleweight, and gained the decision in the semifinal eight-rounder. The bout was fought during a hard rain, and action was scarce. A third scheduled middleweight affair between Gary Leach, Gary, Ind., and Johnny Burns, of California, was called off because of an injury to Leach's right hand.

TAKOMA TIGERS DRILL.

The Takoma Tigers will hold an important drill tomorrow at 5:30 p. m. on the Takoma Playground diamond. All members of the team are requested to report promptly, as pictures of the team will be taken.

There is a buyer for everything that is for sale, quickly found with a Post Classified Ad. Just phone National 4205.

FROM 9 A. M. TO 11:30 P. M.
EVERY COMFORT COURTESY CONVENIENCE
IS AFFORDED PATRONS OF
GLEN ECHO
FREE ADMISSION AMUSEMENT PARK
CRYSTAL POOL
'TIS A JOY TO "SWIM-IN-IT" OR LOLL ABOUT THE SAND BEACH ADJOINING NIGHT SWIMS AND SURROUNDINGS BRIGHT AS DAY
ADMISSION 25c FOR KIDDIES AND FOR ADULTS 50c WHICH INCLUDES SWIM, LOCKER AND TOWEL VALUABLES CHECKED FREE

HOW IT BEGAN

By Russ Murphy and Ray Senusky

THE MAGIC CARPET

MOHAMMEDAN LEGEND SAYS THAT KING SOLOMON HAD A GREEN SILK CARPET ON WHICH HIS THRONE WAS PLACED WHEN HE TRAVELLED. IT WAS LARGE ENOUGH TO CARRY HIS ENTIRE FORCE, AND THE WINDS WOULD TAKE IT WHEREVER SOLOMON WISHED. THE MAGIC CARPET OF THE "ARABIAN NIGHTS" AROSE FROM THIS LEGEND

PUBLIC DANCE HALLS

IN THE EIGHTEENTH CENTURY DANCES WERE ONLY FOR GREAT FOLKS IT REMAINED FOR AN ENGLISHMAN NAMED TINKSON TO OPEN A DANCE HALL IN 1788 WHERE EVERYONE MIGHT COME. HIS FIRST HALL WAS AN OLD THATCHED SHED WHICH BECAME SO POPULAR THAT HE SOON BUILT A LARGE ONE

©1931 by Metropolitan Newspaper Feature Service, Inc. Great Britain rights reserved

THE LETTER "M"

THIS LETTER WAS DESIGNED TO REPRESENT THE WAVY APPEARANCE IN WATER. THE ANCIENT HEBREWS GAVE IT THE NAME MEM (WATER)

TOMORROW—The First Express Company; "Barnacles" for Spectacles; Letter "H."

If you have other ideas as to HOW IT BEGAN write to Russ Murphy and Ray Senusky, care of The Washington Post. If you want to see how some other particular custom or saying began let them know and the answer will be illustrated in this series.

HOW TO KEEP WELL

By DR. W. A. EVANS

To the limit of space, questions pertaining to hygiene and prevention of disease will be answered in this column. Personal replies will be made to inquiries, under proper limitations, when return stamped envelope is inclosed. Dr. Evans will not make diagnosis or prescribe for individual disease.

SWIMMING AND MENTAL MALADIES.

J. E. DAVIS, of the Perry Point Veterans' Hospital, proposes systematic swimming as a method of treating mental disturbances of several kinds. His arguments are usable in support of swimming in the treatment of many conditions not found in his list. He quotes Hawks as having found an increase of about 20 per cent in red blood cells and 46 in white ones after a short swim, say 2 minutes.

The first observation may show that short swims are of service in some forms of anemia. The second, that it may raise resistance in the face of threatened infections. To this Mr. Davis adds that a short swim is sedative in its action. If a person is nervous, agitated and liable to have trouble in sleeping, a short swim may relieve the tension.

He quotes Stanley Hall as saying "the exercise of swimming is unique in that nearly all the movements and combinations are such as are rarely used otherwise, and are perhaps, in a sense, ancestral and liberal rather than directly preparatory for future avocations." Swimming exercises muscles that are seldom given much opportunity in either work or play.

Mr. Davis' theme is the use of swimming in institutions for the insane as a means of reaching the mentality of patients hard to interest. It is especially valuable in the treatment of manic depressive insanities, dementia precox or schizophrenia, in certain stages of epilepsy, in the artificial adornments added by hysteria and also by the negativistic attitudes of certain insanities and certain personalities not classed as insane. Delusions, such as that the arms can not be moved or the mouth can not open or certain movements can not be made—such delusions frequently yield to the swimming cure. Some patients who will try to do certain things will become interested in swimming, and by reason of that will recommence motions and acts that they had abandoned.

It has been found of service in the treatment of some of the after effects of sleeping sickness. The swimming-pool treatment of the after effects of infantile paralysis is well established. It has been assumed that most of the advantage of this treatment lay in the mechanical field.

Mr. Davis' reason may indicate that much of it is mental—or, perhaps, spiritual is the better word—and this suggests that other disorders may be benefited by regular use of swimming treatments. Among these are: The after state of apoplexy, after-the-pain stage of locomotor ataxia, paralysis agitans and spasmodics.

RAW MILK.

E. B. writes:

1. Is there any truth in the claim that free use of milk will tend to harden the arteries by reason of the high lime content?

2. I was never able to digest raw milk, but happily discovered some six months ago that I do so with evaporated milk, and now make one meal a day from three-fourths of a can accompanied by bread and butter, and either salad or vegetable. My age is 76.

3. Would the juice of one-half of a lemon serve as a substitute for 15 drops of hydrochloric acid, taken to correct hypochlorhydria? A physician stated that it would, but I doubt it

REPLY.

1. I don't think so. The amount of lime absorbed is regulated by something other than supply.

2. Milk is very well buffered by alkali. It is too much so for some people. It is possible to overcome this by souring the milk or by adding some acid to it. Among acids used for this purpose are orange juice, lemon juice, cider, vinegar, citric and lactic acid.

3. If you need hydrochloric acid you should use it. Lemon juice does not supply it.

HIGH-CLASS MORON.

Mrs. F. O. N. writes: A college student at a recent dinner party announced that she was graded in college as a "high-class moron." What is it? Is it something to be proud of?

REPLY.

A high-grade moron is an adult with the mind of a child 12 to 14 years of age.

Boasting of being a moron is not to be expected. It is used as an excuse in criminal courts, but not as a means of boasting in an educational career.

(Copyright, 1931.)

Daily Cross-Word Puzzle

ACROSS

1 Refunds
7 Limbs
11 Listless musing
12 Rowed
14 One who takes vengeance
15 Make amends
16 Against
17 Ancient
19 Confederate
20 Augmented by scanty addition
22 Period of time
23 Apportion
24 Work with two parapets
26 In addition
28 Fabulous bird
30 Restrain
31 Declares
35 Cut into small cubes
39 Noxious plant
40 Corded fabric
42 Burn
43 Find fault continually
44 Resounds
46 Mineralized rock
47 Elude
49 Invading suddenly
51 Turn aside
52 Lures
53 Dispatched
54 Judged

DOWN

1 Cancel
2 Leveled
3 Indite
4 Greek mythical ship
5 Relinquish
6 Secret cell in Egyptian tomb
7 Something lent
8 Take nourishment
9 Felt one's way
10 Legislative body
11 Anything having unusual speed
13 Marks for omission
18 Scrutinized
21 Hazarded
23 Copy closely
25 Wooden peg
27 Sorrowful
29 Cover with wax
31 Bearded
32 Quits
33 An ambassador
34 Cauterized
36 Select
37 Merited
38 Lees
41 Make smooth
44 Saucy
45 Local position
48 Lair
50 Indistinct

YESTERDAY'S ANSWER

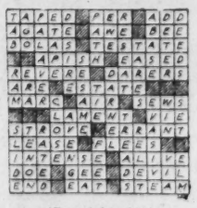

(Copyright, 1931.)

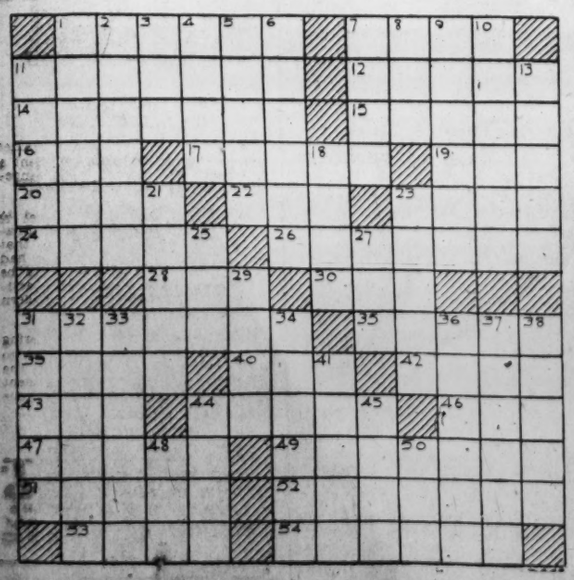

BUCK ROGERS, 2431 A. D. — Lake Vanishes

More strange adventures in a full color page every Sunday. — By Phil Nowlan and Dick Calkins

WHEN WILMA, WHO HAD BEEN PILOTING THE CAPTURED PIRATE CRAFT BACK TO CALCUTTA, DISAPPEARED, WE FLASHED BACK OVER THE COURSE TO DALAI AKA TO FIND HER—BUT SHE AND THE SHIP WERE NOWHERE TO BE SEEN—AND WE FOUND THE PIRATE'S LAIR IN RUINS!
DOCTOR HUER AND I LANDED AMID THE WRECKAGE—
HEH! THERE'S BEEN NO EXPLOSION HERE! YET, EVERYTHING'S SHAKEN TO PIECES AND SCATTERED !!!
AND NOT A LIVING CREATURE IN SIGHT! WAS WILMA KILLED IN THE DISASTER?
COULD SHE HAVE BEEN—
COPYRIGHT JOHN F. DILLE CO. REG. U. S. PAT. OFF.
MY EYE FELL ON THE VAST DEPRESSION WHERE THE LAKE HAD BEEN!
LOOK, DOC, QUICK! TH-THERE USED TO BE A LAKE THERE!
HEH? WHAT? A LAKE? WHERE HAS IT GONE THEN?
WE SHOT THE BATTLE CRUISER ALOFT AGAIN—
THERE'S BEEN NO EARTHQUAKE! HEH! AND THERE'S NO OUTLET TO THAT LAKE—
BLAST THE LAKE AND ITS OUTLET!! WHAT BOTHERS ME IS WHAT HAPPENED TO WILMA!
LT. DICK CALKINS 8/2
TO BE CONTINUED

GASOLINE ALLEY

Don't miss this feature in colors in The Sunday Post. — *He's Only a Volunteer*

I OUGHT TO TO TAKE OUT MORE INSURANCE ON MY PLACE WHILE THIS FIREBUG IS LOOSE, DOC. BUT IF HE LEAVES ME ALONE I'D BE OUT THAT MONEY.
WE'D BETTER KEEP AFTER THE POLICE TO HAVE THEM GET BUSY AND FIND HIM.
I HAVE AND THEY'VE GOT TWO DETECTIVES ON THE JOB.
THERE WAS ANOTHER FIRE LAST NIGHT THREE BLOCKS AWAY
WHAT YOU DOIN', AVERY, SPRAYING YOUR SHED FOR CUT WORMS AND SCALE?
DON'T BE SILLY. THIS IS FIRE DRILL.
-King-
Reg. U. S. Pat. Off. Copyright, 1931, by The Chicago Tribune

MINUTE MOVIES

(All rights protected by the George Matthew Adams Service. Trade Mark Registered U. S. Patent Office.) — By Ed Wheelan

WHEELAN SERIAL
SUN AND SAND
A STORY OF THE FOREIGN LEGION
EPISODE TWO
INFORMED THAT HIS SON HAD BEEN ARRESTED, JEREMIAH CRAWFORD NOW HASTENED TO THE POLICE STATION
IT'S JUST 2.15 A.M., SIR!!
A FEW MINUTES LATER THE GREAT BANKER STOOD BEFORE THE DESK SERGEANT
I'M MR. CRAWFORD. WHERE IS MY SON? WHY WAS HE LOCKED UP?!
FOR BEING DRUNK AND DISORDERLY, SIR, RESISTING AN OFFICER, AND WRECKING THE "POISON IVY" NIGHT CLUB. HE WAS FINED $500.00 IN THE NIGHT COURT FOR DAMAGES AND AS HE COULDN'T PAY WE LOCKED HIM UP. HE GAVE A PHONY NAME BUT WE RECOGNIZED HIM ALL RIGHT!!
HE GOT OFF DEAD EASY IF YOU ASK ME, SIR !!
I'LL PAY THE FINE, SERGEANT. PLEASE HAVE HIM RELEASED AT ONCE!!
THE RETURN OF THE PRODIGAL
HELLO-DAD, OLD SCOUT, SO THEY CALLED YOU UP, DID THEY? THE BIG BUMS !!
SILENCE, SIR!!
GERALD CRAWFORD, A RECKLESS, HAPPY-GO-LUCKY YOUNG SPENDTHRIFT... --DICK DARE
AW, LISTEN, DAD, IT WAS ONE OF THOSE "GYP" JOINTS, ANYWAY! SO I FIGURED I'D BE DOING THE CITY A FAVOR IF I CLEANED IT OUT, AND BESIDES THEIR LIQUOR IS TERRIBLE !!
BAH !!
MORE TOMORROW!
8-11

BOBBY THATCHER — Old Uncle Ned

By George Storm

MAYBE THAT OLD GYPSY KNOWS WHO TOOK OUR MITTS 'N' MAYBE SHE DON'T, BUT WE BETTER NOT MAKE 'ER MAD OR THEY'LL PUT THE EVIL EYE ON US LIKE THEY SAID...
AND THERE'S NOTHIN' WORSE THAN THAT
OF COURSE, THATCHER, YOU'VE GOTTA POCKET CHARM TO TAKE CARE OF THAT, BUT ME AND TUBBY HAVEN'T GOT ANYTHING TO KEEP OFF SPELLS..
OLD UNCLE NED WHO LIVES DOWN BELOW SHANTYTOWN KNOWS HOW TO KEEP OFF ALL KINDS OF HANTS AND SPELLS.... WASH BUNDY SAYS HIS CHARMS ALWAYS WORK
THAT'S HIM..... HE'S SO OLD AND DEAF WE'LL HAVE TO HOLLER WHAT WE WANT...
(Copyright, 1931, by The Bell Syndicate, Inc.)
1382

THE GUMPS

Follow the Gumps in the colored Comic Section of The Sunday Post. — *Tell Me One Thing—Tell Me Truly*

HENRIETTA IS A HAPPY GIRL TODAY— AND WHY SHOULDN'T SHE BE?
SHE HAS SECURED A POSITION IN A MILLINERY SHOP—
$22.00 A WEEK TO START—
IT IS NOT MUCH BUT IT WILL HELP—
AND TOM HAS NOT BEEN IDLE— HE HAS SEVERAL GOOD PROSPECTS IN VIEW—
EVERYTHING SEEMS TO BE WORKING OUT RIGHT—
NOTHING CAN MAR THEIR HAPPINESS NOW— THERE'S NOT A CLOUD IN THE SKY—
HENRIETTA— I'M GOING TO ASK YOU A LITTLE QUESTION— AND I'M GOING TO BE FRANK— AND I WANT YOU TO BE HONEST WITH ME— WILL YOU ANSWER IT?
WHY CERTAINLY TOM— DARLING—
I'M SERIOUS ABOUT THIS— NOW DON'T LIE TO ME— DID BIM GUMP EVER KISS YOU?
WHY YOU SILLY BOY— WHAT A FOOLISH QUESTION—
ANSWER ME YES OR NO— DID BIM GUMP EVER KISS YOU?
TO BE CONTINUED
WHY— TOM DEAR! WHATEVER PUT SUCH A SILLY NOTION IN YOUR HEAD? I REFUSE TO ANSWER SUCH AN ABSURD QUESTION—
SIDNEY SMITH
Reg. U. S. Pat. Off.; Copyright, 1931, by The Chicago Tribune.

WINNIE WINKLE, THE BREADWINNER

See the Winkle family in colors in The Sunday Post. — *Live and Learn*

WELL, I'M GLAD TO SEE YOU BACK WITH US AGAIN, AD! NOW ALL YOU'VE GOT TO DO IS SEE HOW MANY ORDERS YOU CAN GET FOR THE BIBBS PIN COMPANY!!
LEAVE IT TO ME!
THE MONEY AD LIBB LOST FOR ME IN HIS TWIN PIN COMPANY I WAS SAVING TO BUY AN ENGAGEMENT RING FOR YOU AND NOW IT'S ALL GONE, DARNIT!
DON'T WORRY ABOUT IT, DICK! IT WAS JUST A TOUGH BREAK FOR ALL OF US!!
GEE FOLKS, I'M SORRY TH' TWIN PIN COMPANY BLEW UP TH' WAY IT DID, BUT I'LL KNOW BETTER NEXT TIME!!!
SAY LISTEN— THERE'LL NEVER BE ANY NEXT TIME!!
AUG. 11
Reg. U. S. Pat. Off.; Copyright, 1931, by The Chicago Tribune

Baby Mine

STOCKS BEGIN WEEK WITH LOWER PRICES

Fluctuations Are Narrow in Most Cases; Turnover Is 709,954 Shares.

New York, Aug. 10 (A.P.).—Cotton's readjustment to the prediction of a bumper crop provided the outstanding development in the financial markets today.

Trading on the Stock Exchange began the new week with volume well under a million shares, and prices of industrials and utilities in a narrow, indecisive range. Railroad securities were weak, several prominent equity issues, including Union Pacific, New York Central, New Haven and Pennsylvania breaking to new lows. There was, nevertheless, a firmer trend in the afternoon, so that final operations on the rail stocks were mostly above the lows. Otherwise closing prices of principal issues were irregularly lower and net changes largely fractional. The turnover was 709,954 shares.

Against the wide break in cotton a few favorable considerations were offered. Most prominent was the results of the Prussian plebiscite, with its victory for the present government and the inference that present financial policies can be continued. There was also the welcome appearance of a stronger grain market and further recuperation by sterling exchange in common with rates on several other European currencies.

Losses in Cotton.

Extreme local losses of more than $7 a bale in cotton, bringing the lowest prices of the century, were reduced to net declines of $5.45 to $5.70. The break had been forecast by the reaction in Chicago on Saturday following the crop estimate and selling here was heaviest in the morning. Trade circles were rather pessimistic as to the prospect of much recovery and in some quarters it was suggested that an indefinite period of low prices for commodities might be at hand.

Steel common sold 1¼ lower after the statement came out but closed only ¼ off.

Weakness of the rail stocks is discouraging any attempts to discount marketwise a fall rally in industry and trade. With the leading carrier shares and bonds under steady pressure for the last week there has been little initiative among the potential bulls who recall that rails have lead the market through its successive declines.

Union Pacific Reacts.

Union Pacific, whose directors meet soon for dividends action, reacted to the new low of 136½, where it was 7 points down. The loss was cut to 5¼ net. Atchison was conspicuously soft; so were Baltimore & Ohio common and preferred, Norfolk & Western, New Haven and Delaware & Hudson. New York Central, after sagging 1¼, closed ⅛ off.

Fractional net gains in General Electric, American Can and General Motors were offset by equally small declines in Bethlehem, American Telephone, Westinghouse, Allied Chemical, and Standard Oil of New Jersey. The average of 90 issues closed three-tenths of a point lower.

Unfavorable weather in Europe, an improved export demand and a rise at Winnipeg lifted wheat futures 1¼ to 1¾ net. The gain in corn ranged from 1 to 1½, reflecting small receipts and unfavorable reports from Iowa and Missouri. Rubber made a record low.

Sterling rallied above the gold export point and at the closing quotations of $4.85¾, cables were 1/16 of a cent higher.

The German mark firmed, partly in consequence of yesterday's Prussian decision.

CHICAGO GRAIN.

Chicago, Aug. 10 (A.P.).—Notable activity and strength developed in wheat today, largely as a result of buying to anticipate a possible bullish surprise in the Government crop report.

As a matter of fact, the Government wheat figures furnished after trading was over for the day, turned out to be bearish, exactly opposite to what was expected.

The day's highest quotations on wheat were reached during the last few minutes, despite announcement just previously that the United States wheat visible supply showed 1,269,000 bushels increase to a new record today, 20,943,000 bushels. Late Winnipeg messages indicated better export demand.

Wheat closed nervous, 1⅛ to 1¾ cents higher, corn ½ to 1¼ up, oats ⅜ to ⅞ advance, and provisions unchanged to 7 cents over.

Offerings from Russia and the Danube, contrasting with word, that 1,600,000 bushels of United States wheat had cleared from Galveston for overseas. Another stimulating influence was that domestic primary arrivals today were only 3,387,000 bushels, against 6,035,000 a year ago.

As expected, the Government report on corn suggested a smaller crop than recent private returns did. Traders were inclined to regard the Government's corn figures as somewhat bullish. Corn and oats today averaged higher with wheat, although corn and oats both temporarily touched new low price records for the season, influenced by good rains in the corn belt.

Provisions were slow, but declines were checked by smallness of hog receipts.

Closing indemnities: Wheat—September, 48¾@48⅞, 52@52½, December 52@52¾, 55¾@55⅞, May 57⅞@60½. Corn—49⅛, 52⅞; December 38⅞@39 to 42¾; May 43⅞@46⅞.

Cash grain:

WHEAT—No. 2 red, 48¾@49¼; No. 1 hard, 50½; No. 1 yellow hard, 47¾; No. 1 Northern Spring, 50½; No. 1 mixed, 48¾@49¼.

CORN—No. 1 mixed, 56; No. 1 yellow, 56@56¼; No. 2 White, 57.

OATS—No. 3 mixed, 26; No. 1 white, 23¼.

RYE—No. 2, 38¾.

BARLEY—36@52.

TIMOTHY SEED—3.00@3.50.

CLOVER SEED—10.50@17.00.

GRAIN AND PROVISIONS FUTURES.

	High.	Low.	Close.
Wheat—			
September	50⅛	48⅝	50
December	54½	52½	53⅞
March	56⅝	55⅜	56⅝
May	58⅞	57	58⅜
Corn—			
September	51	49⅞	50⅝
December	40½	39¼	40⅜
March	42½	41⅜	42⅞
May	44⅝	43⅜	44½
Oats—			
September	22½	21⅝	22⅜
December	24⅝	23⅝	24⅛
March	....	....	25⅞
May	26⅞	26	26⅞
Rye—			
September	34¼	33⅛	34¾
December	38¼	37⅛	38⅜
May	....	....	42½
Lard—			
September	....	....	7.15
October	....	....	7.05
December	6.40	6.30	6.35
Bellies—			
September	....	....	7.55

PHILADELPHIA MARKETS.

Philadelphia, Aug. 10 (A.P.).—CHEESE—Whole milk, Longhorns, round lots, 15¾@16; single daisies, fresh, 15½@15¾.

POULTRY—Live, fowls, fancy Plymouth Rock, 26; mixed colors, fancy, 24; white Leghorns, 15@20; broilers, fancy, Plymouth Rock, full-feathered, 28@32; do. mixed colors, 27@29; small and ordinary, 22@25; white Leghorns, broilers, fancy, 23@24; old roosters, 13@14; white Leghorns, old roosters, 12@13; turkeys, 18@23; ducks, white Peki, 12@17. Dressed—Fowls, fresh-killed, in boxes, 20@27; broilers, 30@31; chickens, 33@37; old roosters, dry-picked, Western, 13@18; ducks, Long Island, 17@18.

BUTTER—Top, 29½@32½; 92 score, 28½; 89-91 score, 25@27½; 86-88 score, 23@24½.

INVESTMENT TRUSTS.

(Quotations furnished by Knapp & Co.)

	Bid.	Asked.
Corporate Trust Shares	4⅜	4⅞
Cumulative Trust Shares	5⅞	6¼
Low-priced Shares	6	6½
Nation-wide Securities "B"	5⅜	5⅞
New York Bank Trust Shares	6⅜	6⅞
North American Trust Shares	4⅜	4⅝
Super Corp of America "C"	8⅜	9⅛
Super Corp of America "D"	8⅜	9⅛
U. S. Elec Lt. & Pow. Sh. "B"	6¼	6¾
York Share Corporation	16⅛	17½

COTTONSEED OIL MARKET.

New York, Aug. 10 (A.P.).—Cottonseed oil closed firm; prime summer yellow, 5.40; prime crude, nominal; September, 5.16; October, 5.12; November, 5.20; December, 5.05; January, 5.10; March, 5.10; sales, 19 contracts.

NEW YORK STOCK EXCHANGE TRANSACTIONS OF YESTERDAY

Sales in hundreds.		High	Low	Last	Chg.	Bid
	A					
4	Abitibi P & P	3⅞	3⅝	3⅞	....	3½
1	Abiti P & P pf	13⅝	13⅝	13⅝	— ⅛	13¼
1	Adams Exp (1)	13⅛	13⅛	13⅛	— ⅛	13⅛
4	Adams Millis (2)	27¾	27½	27¾	+ ¼	27½
2	Air Reduc (3)	76	75	76	....	76½
396	Alaska Jun (.40)	16¼	14⅞	15⅝	+ ⅞	15⅝
27	Alleghany	5¼	5⅛	5⅛	— ⅛	5⅛
4	Alleg pf $30 ww	20	20	20	— ½	20
2	Alleg pf $40 ww	17¼	17⅛	17⅛	+ ⅛	17
48	Al Chem & Dye (6)	108	105¼	108	— ⅝	107½
5	Allis Ch Mfg (2)	23½	23⅛	23⅛	— ½	23⅛
1	Alpha P Cem (1)	13⅛	13⅛	13⅛	....	13⅛
8	Amerada (2)	17½	17	17½	....	17
1	Am Brake Shoe (2.40)	27⅝	27½	27½	....	27⅝
174	Am Can (4)	91⅝	89⅝	91⅞	+ ⅜	91¼
1	Am Chain	13¾	13¾	13¾	+ ⅜	14
7	Am Chicle (3b)	42	41⅞	42	— ¾	41⅞
3	Amer Europ	19½	19½	19½	+ ½	19⅝
62	Am & For Pow	26¾	25⅞	26½	+ ⅜	26⅜
1	Am & F P $6 pf (6)	73¾	73¾	73¾	— ¼	73½
1	Am Hi & L pf	23½	23½	23½	— 1	22½
1	Am Home Prod (4.20)	62½	62½	62½	— ⅛	62½
2	Am Ice (3)	18½	18½	18½	....	18¼
1	Am Ice pf (6)	60⅛	60⅛	60⅛	— ⅞	60⅛
3	Am Internat	13	13	13	— ⅝	13
20	Am-La Fr pf AS (z)	7	6½	6½	— ½	6
1	Am Loco (1)	16¼	16¼	16¼	— ½	16⅛
1	Am Loco pf (7)	68½	68½	68½	— 1½	69
1	Am Mach & F (1.40)	30½	30½	30½	....	30⅝
3	Am Pow & L (1a)	34¼	33¾	33¾	— ½	33½
1	Am P & L pf A (4)	70	70	70	— 2½	69⅝
2	Am P & L pf A stp (5)	70	69½	70	— 1	69
17	Am Rad St San (.60)	12¼	12	12	— ⅜	12
4	Am Roll Mill	20¼	20	20	— ½	20
5	Am Safety Raz (5)	48	48	48	— 1	48
1	Am Seating	4¼	4¼	4¼	+ ¼	4
8	Am Smelt & R (2)	30¼	29⅞	30¼	....	29⅞
1	Am Smelt pf (7)	123⅝	123⅝	123⅝	....	123⅝
3	Am Solv & Ch	¾	¾	¾	— ⅛	¾
1	Am Steel Fdrs (1)	15⅛	15⅛	15⅛	— ⅜	15
1	Am Sumat Tob	7	7	7	— ½	6½
89	Am Tel & Tel (9)	166⅞	165⅝	166⅞	— ⅛	166⅝
1	Am Tob (5) XD	114	114	114	+ 2¼	114
1	Am Tob pf (6)	131¼	131¼	131¼	+ 1¾	130
29	Am Tob B (5) XD	119¾	116½	118¾	+ 1⅝	118½
1	Am Wat Wks (3)	46	46	46	— ⅛	46
76	Am Wat Wks ctfs (3)	44⅞	44⅛	44⅞	+ 1⅝	44
1	Am Woolen	8	8	8	+ ½	7½
4	Am Woolen pf	34¼	34	34¼	— ⅜	34
1	Am Wtg P ctf	1½	1½	1½	— ⅜	1½
53	Anaconda (1½)	24	23⅜	23½	— ½	23½
3	Anchor Cap (2.40)	20¼	20	20¼	+ ⅛	20¼
5	Archer-Dan M	10⅛	10⅛	10⅛	....	10
20	Archer-Dan M pf (7) AS (z)	98½	98¼	98¼	....	98¼
4	Arm of Ill A	1⅞	1⅞	1⅞	....	1⅞
1	Arm of Ill B	1⅛	1⅛	1	....	1⅛
1	Art Metal Con (1)	13½	13½	13½	+ ¼	13¼
108	Assd App Ind	10	8⅞	10	+ 1⅛	9⅞
3	Assd Dry Goods (2½)	19	19	19	....	18½
76	Atch T & S F (10)	139	135	137¾	— 3⅜	137
1	Atchison pf (5)	105¼	105¼	105¼	— ¼	105⅛
4	Atl Coast Line (7)	87½	87	87	— ½	86
5	Atlantic Ref (1)	14½	14⅜	14½	— ⅜	14½
47	Auburn Auto (4a)	132	125	128¾	— 1¼	127½
10	Aust Nich pf A (3) AS (z)	22⅜	22⅜	22⅜	— 2⅝	22⅜
22	Autosales	1⅝	1½	1⅝	....	1⅝
40	Autosales pf AS (z)	3½	3½	3½	+ ¾	3¾
20	Aviation Corp	4⅜	4¼	4¼	....	4¼
	B					
4	Baldwin Loc	12⅛	12	12	— ⅛	12
53	Balt & Ohio (5)	45¾	44¼	44¼	— 1⅜	44¼
1	Balt & Ohio pf (4)	64¾	64¾	64¾	— 2¼	62¾
1	Barnet Leather	1	1	1	....	1
2	Barnsdall A	7¼	7⅛	7¼	....	7⅛
3	Beatrice Cr (4)	59	58½	58½	— ½	58¼
14	Belding Hem	4	3¼	4	+ ½	3
1	Belgian N Ry ptc pf (.69h)	75⅛	75⅛	75⅛	+ ⅜	75⅜
44	Bendix Aviat (1)	21	20⅛	21	+ ⅛	20⅞
3	Best & Co (2)	37	37	37	....	36½
96	Bethlehem Steel (2)	37⅝	36¾	37⅛	— ¾	37
5	Bethlehem Steel 7% pf (7)	104¾	104⅜	104¾	— ¼	104
6	Bohn Alum (1½)	36¼	36	36	— ¼	36
8	Borden (3)	58⅜	57⅞	58	— ⅛	57⅞
1	Borg Warner (1)	18⅞	18⅞	18⅞	+ ¼	18⅞
10	Briggs Mfg (1½)	13¼	13	13¼	— ⅛	13⅛
1	Brockway Motor	2	2	2	— ⅛	2
2	Bklyn M Tr pf (6)	92	91⅜	91¾	....	91½
3	Bruns T & Ry	6¼	5¾	6¼	....	5¾
13	Bucyrus Erie	7⅞	7⅝	7⅞	— ⅜	7⅛
3	Bucy-E cvt pf	13⅝	13⅛	13⅝	— ⅛	13⅛
1	Budd Wheel (1)	8½	8½	8½	....	8⅝
20	Bulova Watch (.60)	9½	7	7	— 1⅝	7⅛
3	Bush Term (2½)	21	20½	21	+ ½	19¾
50	Bush Ter 7% deb (7) AS (z)	87	86½	86½	— 3⅞	86
8	Byers Co	27¼	27	27	— ⅝	27¼
	C					
15	Calif Pack (2)	21⅞	20⅞	20⅞	— 1⅛	21
1	Callahan Z Ld	⅝	⅝	⅝	+ ⅛	½
2	Calumet & Hec	6⅛	6⅛	6⅛	....	6
2	Canada D G Ale (3)	36⅝	36⅝	36⅝	....	36¾
126	Canad Pac (1¼)	24	21⅞	24	+ 1¾	23¼
3	Cannon Mills (1.60)	20½	20½	20½	....	20⅜
1	Cap Admin A	14⅛	14⅛	14⅛	+ ⅛	14
160	Case (J I) (6)	53½	52	53½	— ½	53⅜
36	Caterpil Tr (3)	23⅛	23	23	— ½	22⅞
2	Celanese	12¼	12¼	12¼	— ⅛	11⅞
1	Celotex Co	6	6	6	....	6
1	Central Ag (1½)	22¾	22¾	22¾	— ¼	22½
1	Checker Cab	8	8	8	....	7½
57	Ches & Ohio (2½)	34⅞	33⅞	33⅞	— ⅞	33⅝
12	Ches Corp (3)	34⅛	34	34½	— ⅜	34
2	Chic Gt West	5⅛	5	5⅛	— ⅛	5½
4	Chic Gt W pf (2h)	24	23⅝	23⅝	— ⅛	23½
2	Chi M St P & P	4⅞	4½	4½	....	4½
2	Chi M St P & P pf	7⅝	7⅝	7⅝	— ⅛	7⅛
15	Chic & N W (4)	25⅛	25	25	— ⅜	25
30	Chi Rk Is & P (4)	34¾	33⅞	34¼	— ¾	34
1	Chick Cot Oil	11	11	11	....	10¼
1	Childs Co	15	15	15	— ½	15
139	Chrysler (1)	23½	23	23⅜	....	23⅜
3	City Ice & F (3.60)	31¾	31¾	31¾	....	31½
5	City Stores	2⅜	2⅛	2⅜	....	2⅛
10	Cluett Pea pf (7) AS (z)	104	104	104	— 1	101
9	Coca Cola (7½b)	145	144½	144⅞	— ¾	144½
2	Coca Cola A (3)	52½	52½	52½	....	52⅜
4	Colgate-Palm (2½)	44	44	44	....	44
1	Col Fuel & Ir	13⅛	13⅛	13⅛	— 1	13
1	Colum G & E (2)	29	28⅜	28¾	— ⅜	28⅝
6	Col G & E pf A (6)	104½	104	104	— 1	104
6	Colum Graph (.56h)	7⅝	7⅝	7½	....	7½
21	Colum Graph (.56h)	7¾	7⅝	7½	— ⅜	7½
4	Colum Carb (5)	69½	69	69	— 1	69
2	Coml Credit (2)	16	16	16	....	15¾
220	Com Cr 7% pf (1¾) AS (z)	24⅜	24¾	24¾	....	24½
120	Com Cr pf B (2) AS (z)	25	24⅝	24⅞	....	24¼
1	Com Invest Tr (2)	23¼	23¼	23¼	....	23¼
190	Com I T 6½% pf (6½) AS (z)	105	105	105	— 1	103
26	Coml Solv (1)	16⅝	16⅛	16⅜	— ½	16¼
31	Com'wlth So (.40)	8	7⅝	7⅝	+ ⅛	7⅝
2	Com'with So pf (6)	97	96½	96½	— ½	96¼
3	Congoleum Na (¼h)	13	12⅝	13	....	12⅝
1	Congress Cig (4)	16⅞	16⅞	16⅞	— ⅜	16⅞
4	Cons Film	7⅝	7⅛	7⅛	— ⅛	7¼
1	Cons Film pf (2)	14¼	14¼	14¼	— ⅛	14⅛
61	Consol Gas (4)	91¼	89⅝	91¼	+ ¼	91¼
4	Consol Gas pf (5)	106½	106½	106½	— ⅛	106⅛
3	Cons Laundries (1)	12¾	12¾	12¾	....	12½
1	Consol Text	¾	¾	¾	....	¾
1	Cont Baking pf (8)	56⅜	56⅜	56¾	+ ¾	56
18	Contl Can (2½)	47	46½	46⅞	— ⅛	46⅝
1	Cont Diam Fib (1)	8½	8½	8½	....	8⅛
3	Contl Ins (2.40)	39	39	39	....	38½
5	Contl Mot	2⅜	2¼	2¼	....	2¼
4	Contl Oil Del	8¼	8⅛	8⅛	....	8¼
6	Contl Shares	3½	3½	3½	— ⅛	3½
13	Corn Prod (3½b)	64	63½	63¾	+ ¾	63¾
1	Coty	7⅞	7⅞	7⅞	+ ¼	7⅛
1	Cream of Wh (2¼b)	28½	28½	28½	+ ½	28½
1	Crosley Radio	5⅛	5⅛	5⅛	+ ⅛	5¼
1	Crown Cork (2.40)	20⅛	20⅛	20⅛	— ⅜	20⅛
40	Crucible Steel pf (7) AS (z)	87	87	87	....	86½
1	Cuban Am Sug	4¾	4¾	4¾	+ ¼	4½
1	Cuban Dom Sug	⅛	⅛	⅛	— ⅛	⅛
5	Curtis Pub (4)	68¼	68	68	....	68¼
1	Curtis Pub pf (7)	113½	113½	113½	+ 1½	112¾
7	Curtiss Wright	3	2⅞	3	+ ⅛	2⅞
1	Cutler Ham	19	19	19	— ½	19
	D					
2	Deere & Co pf (1.40)	19¾	19¾	19¾	....	19¾
4	Del & Hud (9)	110½	109	110	— 2	108
10	Del Lack & W (4)	50⅛	49	49¾	— ¼	49⅞
10	Diamond Mat (1)	18¾	18⅝	18¾	....	18⅝
1	Diamond Mat pf (1½)	27½	27½	27½	....	27¾
26	Dome Mines (1)	12	11½	11¾	+ ¼	11⅝
1	Douglas Airc (1¼b)	17¼	17¼	17¼	— ¼	17¼
34	Drug Inc (4)	73½	72¾	73	— ⅝	73
51	Du Pont de Nem (4)	84⅜	83⅝	84¾	+ ⅛	84⅝
	E					
34	Eastman Kod (8b)	134¾	133	134	— 1½	133¾
4	Eaton Ax & S (1.60)	14⅛	13⅞	14	— ¼	13⅞
2	Eitingon Sch pf	55	55	55	....	55
19	Elec Auto L (6)	40½	39⅝	40	— ¾	39¾
30	El Pow & Lgt (1)	37¼	36⅝	37¼	+ ⅛	37⅛
2	El P & L pf (7)	100¼	100¼	100¼	....	99⅝
1	Elec Stor B (5)	54	54	54	— ⅛	52½
11	Elec & Music Ltd	7¼	7	7	— ⅛	6⅞
20	Elk Horn Coal AS (z)	⅜	⅜	⅜	....	⅜
1	Endicott John (3)	41	41	41	— ¼	39¾
8	Erie R R	18⅛	17¼	17½	— 1	17¼
1	Erie 1st pf (4)	29	29	29	— 2½	22
	F					
50	Fed Lt & T pf (6) AS (z)	86	86	86	....	85
3	Federal Water S (1.20)	14⅝	14⅛	14⅝	+ ¼	14
6	Fid P Fire Ins (2.60)	42	41½	41½	— 1½	41
2	Firestone T & R pf (6)	63⅛	63⅛	63⅛	+ ⅛	63
5	First Nat St (2½)	59¾	58½	58½	— ½	57
19	Fisk Rubber	⅜	⅜	⅜	....	⅜
2	Foster Wheel (2)	22	21¾	21¾	+ ¼	21
1	Fourth N Inv (.55h)	26½	26½	26½	+ ½	26
249	Fox Film A (2½)	12⅞	11⅞	12⅜	— ⅝	12⅛
16	Freeport Tex (3)	25⅜	25	25	— ¾	25¼
	G					
3	Gabriel A	4	3⅞	4	....	3½
48	Gen Am Tank (4)	57	54⅜	55¼	— 2¾	55
1	Gen Asphalt (3)	19	19	19	+ ¼	18⅝
2	Gen Bak (2)	21¼	21	21¼	+ ½	21
6	Gen Bronze	7⅜	7	7⅜	— ⅛	7½
160	Gen Elec (1.60)	39⅝	38⅝	39⅜	+ ⅛	39⅛
1	Gen Elec spl (.60)	11½	11½	11½	....	11⅜
3	Gen Foods (3)	49	48⅞	48⅞	— ½	49
21	Gen G & E A (.30k)	4⅜	4½	4⅜	— ⅛	4⅛
1	Gen Mills (3)	39¼	39¼	39¼	+ ¼	39
1	Gen Mills pf (6)	98½	98½	98½	+ ⅛	98
96	Gen Mot (3)	37⅜	36⅞	37⅜	— ¼	37¼
10	Gen Mot pf (5)	103⅛	102½	102½	— ⅛	102¼
1	Gen Pub Serv	12	12	12	— ⅛	12
11	Gen Rail Sig (5)	42	40	42	— 2	40⅞
7	Gen Real & Ut	3⅛	3	3	— ⅛	3
2	Gen Real & U pf (6k)	28½	28½	28½	— ½	28⅜
1	Gen Refract (3) XD	33	33	33	+ ¾	33½
231	Gen Thea Eq	2⅛	2⅛	2⅛	— ½	2½
9	Gillette Safety R	20⅞	20⅜	20¾	+ ⅛	20⅝
2	Gillette cv pf (5)	70	70	70	— 1⅞	69
1	Gobel Adolph	7	7	7	— ¼	7
7	Gold Dust (2½)	26⅝	26½	26½	....	26½
4	Goodrich	12⅛	11⅝	11⅞	— ⅛	11⅝
5	Goodyear T (3)	39	39	39	— ¾	39
10	Graham Paige	3	2⅞	3	....	2⅞
3	Grant (W T) (1)	37¾	37½	37½	....	37
1	Gt No Ry pf (4h)	38	38	38	+ ¼	37½
1	Gt Nor Ir Ore ctf (2)	18	18	18	....	18
5	Gt West Sug	9¼	9⅛	9⅛	— ⅛	9
30	Gt West Sug pf (7) AS (z)	89	89	89	....	89
3	Grigsby Grun	3⅛	3	3⅛	....	3
2	Gulf Mob & N	13⅛	13⅛	13⅛	— ⅛	13
	H					
29	Hack W pf A (1¾) AS (z)	28½	28⅛	28½	+ ½	28
1	Hahn Dept St	5⅛	5⅛	5⅛	— ⅛	5¼
14	Harb Walker (1)	25⅛	25	25⅛	+ ½	25⅛
2	Hayes Body	2⅛	2⅛	2⅛	....	2⅛
2	Hercules Pow (3)	43	43	43	....	40⅝
1	Hersh cvt pf (4)	102¼	102¼	102¼	— ¼	100¾
3	Holland F (2½)	27⅛	27	27	— ⅛	27
2	Homestake M (7b)	100	100	100	....	97
67	Houd-Her B	7	6½	6¾	+ ⅛	6⅝
7	Houston Oil	38¼	37¼	38	— ½	37½
9	Hupp Motor	7⅝	7½	7½	— ⅛	7⅛
	I					
3	Illinois Cent (4)	39	38⅞	38⅞	— ⅜	39
12	Indust Ray (4)	32¾	31½	32¾	+ 2¼	32¾
1	Inger Rand (4)	89¾	89¾	89¾	+ ¾	85
7	Inspirat Cop	7	6⅞	6⅞	— ⅛	6½
1	Insuransh (Del)	9½	9⅝	9½	— ⅜	9¼
1	Interb Rap Tr	21⅛	21⅛	21⅛	— ⅛	20⅛
2	Int Agr pr pf	18	18	18	....	15
4	Int Cement (4)	30¼	30¼	30¼	....	30
3	Int Comb E	1⅞	1¾	1⅞	....	1¾
2	Int Comb E pf	18	18	18	— 2	18
43	Int Harvest (2½)	38⅜	37⅛	37½	— 1⅞	37¼
2	Int Hydro El A (2k)	22½	22½	22½	— ⅛	22¾
8	Int Match ptc pf (4)	49⅜	49½	49½	— ⅛	49⅝
1	Int Mer M ctfs (1h)	7½	7½	7½	+ ⅛	6¾
18	Int Nick Can (.40)	12⅞	12½	12⅝	+ ⅛	12⅝
2	Int Nick C pf (7)	118	118	118	....	118
2	Int Pap & P pf	20⅛	20⅛	20⅛	....	20⅛
27	Inter Shoe (3)	50⅜	49	50½	— ¼	50¼
91	Int Tel & Tel (2)	27	26½	26⅞	— ⅛	26⅞
1	Interst Dept St (2)	15⅛	15⅛	15⅛	— ⅛	15¼
	J					
14	Johns Manville (3)	47¾	47	47¾	+ 1¼	47
10	Jones & L S pf (7) AS (z)	117½	117½	117½	— ¼	117½
	K					
1	Kayser (J) (1)	14	14	14	+ ½	13
7	Kelley Spring	2⅛	2	2	— ⅛	2
18	Kelvinator	11	10¾	10⅞	— ⅛	10¾
21	Kennecott (1)	17¾	17⅛	17⅛	— ⅝	17⅛
8	Kresge (S S) (1.60)	26⅛	26¼	26¾	— ¼	26⅛
33	Kreuz & Toll (1.61)	18¼	17⅜	17⅜	....	17¾
9	Kroger Groc (1)	30⅛	29¾	30⅛	+ ⅛	30
	L					
7	Lambert (8)	65½	64½	64½	— 1	64¼
1	Lee Rub & T	3⅞	3⅞	3⅞	....	3⅞
10	Lehigh P C pf (7) AS (z)	89¼	89¼	89¼	+ ¼	89⅛
1	Leh Val R R (2½)	37¾	37¾	37¾	— 1¼	37¾
1	Lehman Corp (3)	52	52	52	....	52
1	Lehn & Fink (3)	26⅞	26⅞	26⅞	+ ½	26⅛
1	Libbey O Ford Gl	14	14	14	....	14⅛
2	Ligg & Myers (5b)	69¾	69¾	69¾	....	68
6	Ligg & My "B" (5b)	71	70⅞	71	....	71
3	Lily Cup (1½)	24⅛	24	24	— ½	23⅝
3	Lima Loco (2h)	23	22⅜	22⅜	— 1⅝	22
13	Liquid Carb (3)	24¼	23⅛	24	— 1	24
24	Loew's (3)	44⅞	44½	44½	— ¼	44½
3	Loew's pf (6½)	92	92	92	— ⅛	91½
1	Loft	5⅛	5⅛	5⅛	+ ⅛	5
1	Loose Wil Bis (2.90b)	48⅛	48⅛	48⅛	+ ⅛	48
27	Lorillard P	18¾	18⅛	18¾	+ ⅜	18⅝
2	Lorillard pf (7)	102½	102½	102½	+ ½	101½
1	Louisiana Oil	2½	2½	2½	....	2½
1	Louis G & E A (1¾)	29	29	29	+ ¼	29
2	Louisv & Nash (5)	65½	65	65	— 4	62½
1	Ludlum Steel	11⅛	11⅛	11⅛	— ⅝	11⅛
	M					
3	Mack Trucks (3)	28½	28½	28½	+ ¼	27⅝
1	Macy R H (3)	80	80	80	+ ¼	79½
2	Magma Cop (1)	13½	13½	13½	— ½	13
1	Manh El Mod gtd	30½	30½	30½	....	30⅛
5	Marine Midl (1.20)	19⅝	19½	19½	— ⅛	19½
30	Market St R pf AS (z)	5	5	5	— 1⅛	3½
2	Marlin Rock (2)	18¼	18¼	18¼	+ ¼	17⅝
13	Marshall Field (2½)	25¼	24⅞	24⅞	— ¼	24¾
1	Math Alkali (2)	22	22	22	— ¼	21½
7	May Dept St (2½)	32¼	32	32	— 1	31⅞
2	Maytag 1st pf (6)	59	59	59	— 1	59
13	McKeesport T (5½b)	72½	71⅝	72½	....	72
4	McKess & Rob (1)	10⅝	10½	10½	— ⅜	10½
3	McLellan St	6½	6⅜	6⅜	— ⅛	6¼
4	Melville Shoe (2)	27	26⅞	27	+ 1	26⅞
26	Mex Seab Oil	14	13⅝	13⅝	— ¼	13½
1	Miami Cop	6¼	6¼	6¼	....	6¼
1	Mid Cont Pet	8⅜	8⅜	8⅜	— ⅛	8¾
14	Midland Steel (3)	15⅞	15	15	— 1	14¾
4	Midl St 1st pf (8)	65	64	64	— 2	62
1	Minn Mol Imp	2	2	2	....	1⅞
1	Minn M Imp pf	20	20	20	— 1	20
1	Minn St P & S S M	7	7	7	+ 2	3
8	Mo Kan T	12	12	12	....	12
15	Mo Pac	20¼	19½	19⅞	— ⅝	19¼
5	Mo Pac pf (5)	58	56	56	— 3¾	56
1	Mohawk Cpt	14½	14½	14½	....	13⅞
1	Monsanto Ch (1¼)	26½	26½	26½	....	26
65	Montgom Ward	20¾	20¼	20⅝	+ ⅛	20½
10	Morris & Es (3⅞) AS (z)	85	85	85	+ ¾	83
2	Mother Lode	½	⅝	⅝	— ⅛	⅝
7	Mullins Mfg	29½	29	29	— 1¼	29
	N					
4	Nash Motors (4)	25⅝	25¼	25½	+ ¼	25⅜
1556	Nat Bell Hess AS	5½	5⅛	5½	....	5½
15	Nat Biscuit (2.80)	56¾	56½	56⅝	— ⅛	56½
5	Nat Cash R A	25½	25	25	....	25⅛
10	Nat Dairy Pr (2.60)	33⅞	33⅜	33⅝	+ ⅛	33⅝
1	Nat Distill (2)	25	25	25	....	24½
2	Nat Enam & St	17½	17½	17½	— ½	17⅛
2	Nat Pow & Lgt (1)	24	24	24	....	23¾
6	Nat Steel (2)	37	37	37	— ⅝	37
1	National Tea (1)	14⅝	14⅝	14⅝	....	14⅝
1	Neisner Bros	10¼	10½	10½	+ ⅜	10
7	Nev Con Cop (1)	8¾	8½	8½	— ⅛	8½
128	N Y Central (6)	70⅛	68⅝	69½	— ⅛	69½
2	N Y Ch & St L	27	27	27	— ⅛	26
3	N Y Ch & St L pf	34	33½	33½	— ⅛	33
21	N Y Investors	5⅜	4½	4½	— 1	4½
32	N Y N H & H (6)	56⅜	54¼	56	— 2½	54½
4	N Y N H pf (7)	107	107	107	— 1	95
2	N Y Ont & W	11⅜	11¼	11¼	— ⅛	11⅜
120	N Y Shipbldg pf (7) AS	70	70	70	....	70
20	N Y Steam $6 pf (6) AS (z)	106¼	106¼	106¼	— ½	105½
3	Noranda Mines	17⅞	17¾	17¾	....	17¾
11	Norfolk & W (10)	165	157¾	157¾	— 7¼	157¾
31	North Amer (10%J)	65½	64⅝	65½	— ¾	65¼
1	North Amer pf (3)	55⅝	55⅝	55⅝	— ⅛	55½
5	No Am Aviat	8	7⅞	8	+ ⅛	7⅞
39	Northern Pac (5)	33⅛	32⅛	33	— ⅛	32½
	O					
9	Ohio Oil	9¾	9¼	9¼	— ½	9⅛
1	Otis Elev (2½)	39	39	39	+ ¾	39
	P					
15	Pacific G & E (2)	45⅜	44⅝	45	— ¾	45
27	Pacific Light (3)	51	50	50¼	— ¾	49⅞
20	Pac T & T (7) AS (z)	126	126	126	....	125¼
34	Packard Mot (.40)	6⅝	6½	6⅝	....	6½
25	Param Publix (2½)	23	22½	22¾	— ⅛	22¾
5	Parmelee Tr	3	2⅞	3	+ ¾	2⅞
1	Pathe Exch	1⅝	1⅝	1⅝	....	1⅝
5	Pathe Exch A	5½	5½	5½	— ⅛	5½
1	Patino Min	8	8	8	— 1⅞	8⅛
3	Penick & Ford (1)	38	37¾	37¾	— ¼	37½
13	Penney (J C) (2.40)	38⅜	38¼	38¼	— ⅛	38⅛
2	Penney pf (6)	99¼	98½	99¼	+ 1¼	98½
95	Penn R R (3)	42	40⅜	41½	— ⅝	41½
1	Peoples Gas Ch (8)	193	193	193	....	190¼
1	Petro Corp (1)	7	7	7	....	7
1	Phelps Dodge (1)	11⅜	11⅜	11⅜	— ⅛	11½
8	Phila Co pf (6)	100⅞	100⅞	100⅞	+ ½	100½
60	Phila Rap T pf (3½) AS (z)	21	21	21	....	....
11	Phila R C & I	7⅜	6¾	7⅜	+ ⅛	7⅛
62	Phillips Pet	7⅛	7	7	— ⅛	6⅞
2	Pierce Oil	⅝	⅝	⅝	....	⅝
1	Pierce Pet	1⅜	1⅜	1⅜	....	1⅝
1	Pills Flour (2)	28½	28½	28½	....	28
1	Porto R Am T A (2)	9	9	9	....	8¼
3	Porto R Am T B	2⅞	2⅞	2⅞	— ⅛	2¾
13	Prairie Pipe L (3)	17	16⅝	16⅝	— ⅛	16⅝
9	Pressed Steel Car	3¼	3	3⅛	— ⅛	3
1	Prod & Ref	2⅜	2⅜	2⅜	— ⅛	2½
32	Pub Serv N J (3.40)	77¾	76½	77¾	— ⅛	77
1	Pub Serv N J 6% pf (6)	119	119	119	....	118⅞
1	Pub Serv N J 5% pf (5)	101⅜	101⅜	101⅜	....	101⅜
5	Pullman	30	29½	29½	— 1¼	29½
3	Punta Al Sug	⅝	⅝	⅝	....	½
1	Pure Oil	7⅝	7½	7½	— ⅛	7⅜
2	Purity Bak (3)	26⅛	26⅛	26⅛	— ¾	26
	R					
85	Radio	17½	17⅛	17½	....	17⅜
7	Radio pf B (5)	39½	39	39	— 3	38⅝
2	Radio pf (3½)	49	49	49	....	48½
43	Radio Keith O	13⅜	13	13⅜	— ⅛	13¼
30	Railroad Sec (4) AS	33	33	33	— 1	33
1	Raybestos Man (2.60)	19¼	19¼	19¼	+ ¼	18½
1	Read 2d pf (2)	42	42	42	— ¼	42
2	Real Silk	6⅜	6⅜	6⅜	....	6¼
3	Reming Rand	8	7⅞	7⅞	— ⅛	7⅞
3	Reo Motor (.40)	5⅜	5	5¼	— ⅛	5⅛
11	Repub Steel	12½	12¼	12¼	— ⅛	12⅛
1	Rep St cv pf	29	29	29	— ⅛	28½
20	Rey Tob B (3)	50	49½	49¾	+ ¼	49⅝
2	Rich Oil Cal	1⅜	1⅜	1⅜	— ⅛	1½
1	Rio Gran Oil	3⅜	3⅜	3⅜	....	3⅛
1	Royal Dut sh (2.2789h)	25¾	25¾	25¾	+ ¼	25¾
	S					
23	Safeway St (5)	60⅞	60	60	— 1	60⅛
100	Safe St 7% pf (7) AS (z)	108	108	108	— ½	107½
1	St Jos Lead (1)	16¾	16¾	16¾	+ ¾	16½
4	St L San Fr	13⅜	12½	12½	— 1½	12½
5	St L San Fr pf (6)	25	23	23	— 2½	22
1	St L South	16	16	16	— ¾	15
1	St L South pf	30	30	30	....	30
42	Sears Roebuck (2½)	54⅜	53¾	54¼	— 1¾	54½
7	Seneca Cop	1	1	1	....	⅞
48	Servel Inc	7¾	7¼	7¾	+ ¼	7¾
9	Shell Union	5⅜	5¼	5¼	— ¼	5¼
9	Shell Union pf (5½)	33	32⅞	33	....	32
9	Simmons	14½	14	14	— ½	14
7	Sinclair Con	9¾	9⅝	9¾	+ ⅛	9⅝
25	Socony Vacuum (1.60)	18⅛	17⅞	18⅛	+ ½	17⅞
12	South Cal Ed (2)	42¼	41⅝	41¾	....	41⅝
60	Southern Pac (6)	74	71½	71½	— 2½	71½
2	So P R Sug	13	13	13	— ⅛	13
14	Southern Rail (4h)	26⅝	25⅝	25¾	+ ⅛	26
1	South Ry pf (5)	50	50	50	— 1	48
1	Spalding (1)	20	20	20	....	20
7	Spiegel May Stern	7⅞	7	7	— ⅞	6⅞
64	Stand Brands (1.20)	18¾	18¼	18½	+ ⅛	18½
11	St G & El (3½)	60½	60	60½	— ⅞	60¼
2	Stand G & E pf (4)	60	59½	59½	....	59¼
2	St Oil Ex pf (5)	103	103	103	+ ⅛	102½
5	St Oil Cal (2½)	36	35⅞	36	....	35⅞
2	St Oil Kan	11⅝	11⅝	11⅝	+ ⅛	11⅝
37	St Oil N J (2b)	37	36⅜	36⅝	— ½	36⅝
43	St Oil N Y (1.60)	18	17⅝	18	+ ⅛	17¾
3	Sterl Sec A	2½	2½	2½	— ⅛	2⅜
2	Sterl Sec pf	5¼	5¼	5¼	— ⅛	5¼
1	Sterl S cv pf (3)	31¼	31¼	31¼	— 1½	31
2	Stewart Warn	10½	10½	10½	— ½	10⅛
11	Stone & Web (3)	28¼	27⅞	28¼	+ ⅛	28
1	Studebaker (1.20) XD	17½	17½	17½	+ ⅞	17¼
1	Superheater (2½)	30½	30½	30½	....	30⅜
1	Superior Oil	⅝	⅝	⅝	....	⅝
1	Superior Stl	8½	8½	8½	— ½	8½
5	Sweets Co (1)	14	13⅞	14	+ ⅛	13½
	T					
2	Tenn Corp (½)	5⅛	5⅛	5⅛	....	5⅛
13	Texas Corp (2)	23¼	22⅞	23¼	+ ⅛	23
8	Tex Gulf Sul (3)	34⅜	33⅝	33⅝	— ⅜	33¾
4	Tex Pac C & O	4¼	4	4¼	+ ⅜	4
5	Tex Pac L Tr	9⅝	9⅝	9⅝	....	9⅝
2	Thermoid	5	4⅞	5	+ ¼	4⅞
1	Third Natl Inv (.55h)	22⅜	22⅜	22⅜	— ⅜	22⅜
8	Tide Wat As	5⅜	5⅜	5⅜	....	5⅜
1	Timk Roll B (2)	30¼	30¼	30¼	....	30
2	Tob Prod	3¼	3¼	3¼	— ⅛	3¼
4	Tob Prod A (.80)	10⅛	10⅛	10⅛	+ ¼	10⅛
18	Transamerica (.40)	7	6⅞	7	....	6⅞
3	Tri Cont Corp	8¼	8¼	8¼	....	8¼
2	Truax Traer	4⅜	4⅜	4⅜	....	4⅜
	U					
3	Ulen & Co (1.60)	10½	10½	10½	....	10⅜
6	Underwood Ell (5)	39½	39	39	....	39
2	Union Bag & P	12⅜	12½	12½	— ⅜	12½
31	Union Carbide (2.60)	48⅛	47⅝	48¼	....	48¼
14	Union Oil Cal (2)	15	14¾	15	....	14¾
38	Union Pac (10)	142	136½	138¼	— 5¼	138¼
3	Union Pac pf (4)	85	84⅛	84½	— ⅛	84½
4	Un Tank Car (1.60)	20¾	20¼	20¼	— ¾	20⅜
30	Unit Aircraft	26⅝	26	26⅝	— ⅛	26⅜
1	Unit Carbon	14⅛	14⅛	14⅛	— ⅛	14⅛
2	Unit Cigar	4⅜	4¼	4¼	— ⅛	4¼
51	United Corp (¾)	22	21⅝	21⅞	— ⅛	21⅞
7	United Corp pf (3)	50⅜	50¼	50⅜	— ⅛	50⅛
1	Unit Fruit (4)	55	55	55	+ ⅛	54¼
28	Unit Gas Im (1.20)	28⅝	28½	28⅝	+ ⅛	28½
3	U S Hoff Mach	10½	10	10	— 1	10
7	U S Ind Al	28	27⅞	27⅞	— ⅛	27¾
1	U S Leather	5¼	5¼	5¼	— ⅛	5¼
1	U S Leather A	10½	10½	10½	....	10½
2	U S Pipe (2)	21	21	21	....	21
9	U S Real & Im (1)	16½	16	16½	+ ½	16¼
4	U S Rubber	13	13	13	+ ⅛	13
1	U S Rub 1st pf	24½	24½	24½	+ ½	23
271	U S Steel (4)	85⅞	84¾	85⅞	— ⅛	85¾
12	United St A	4¾	4¾	4¾	— ⅛	4¼
2	United St pf (4)	40½	40½	40½	+ 1½	40
20	Util P & Lt A (2k)	21⅝	21½	21⅝	— ⅛	21½
	V					
2	Vadsco	¾	⅝	⅝	— ⅛	⅝
1	Vadsco pf	20⅛	20⅛	20⅛	+ ⅛	17
120	Vanadium	25⅝	24⅞	25⅝	— ⅛	25½
60	Van Raalte AS (z)	10	10	10	— ⅛	10
2	Virg Car Ch	1½	1½	1½	— ⅛	1
10	Vulcan Detin (4) AS (z)	47½	47½	47½	— ⅛	47⅛
	W					
24	Wabash Ry	9⅜	9	9	+ ½	8⅞
5	Walworth	5¼	5⅛	5⅛	— ⅛	5⅛
1	Ward Bak A	13	13	13	....	13
17	Ward Bak B	3½	3¼	3½	— ½	....
1	Ward Bak pf (7)	41	41	41	....	40
19	Warner Pict	7	6⅞	7	— ¼	6⅞
3	Warner Quin	2⅜	2⅛	2⅛	— ⅛	2⅛
2	Warren Bros (2)	19	19	19	— ¾	18¾
51	Wesson Oil & S (2)	18	16¼	16⅝	— 1⅞	16½
1	Wes Oil & S pf (4)	53	53	53	— 2¼	53
50	W Penn El A (7) AS (z)	98⅛	98⅛	98⅛	— 4⅞	97
110	W Penn El 7% pf (7) AS (z)	106⅛	105⅞	106⅛	+ 1⅛	104
10	W Penn El 6% pf (6) AS (z)	97⅝	97⅝	97⅝	....	97
3	West Dairy A	25⅛	25⅛	25⅛	— ⅛	25⅛
1	West Dairy B	7⅞	7⅞	7⅞	— ⅛	7⅞
15	Western Mary	11½	11	11	— ⅛	10⅞
1	West Pac pf	13	13	13	— 1⅛	13
10	West Un Tel (8)	110½	108	110½	+ ¾	110
91	West El & Mfg (4)	59⅛	58⅛	58⅞	— ⅛	58½
100	West E & M 1 pf (4) AS (z)	97	96	97	+ ⅛	95
1	Westen El Ins (1)	16	16	16	....	18
1	White Motor (1)	16¼	16¼	16¼	— ½	16
1	Wilcox O & G	4⅛	4⅛	4⅛	— ½	4
1	Wilcox Rich A (2½)	25	25	25	— 1½	20
2	Willys Over	4	3⅞	4	....	3⅞
13	Woolworth (2.40) XD	68⅜	67½	68⅜	+ ⅜	68
20	Worth P & M	40½	40	40¼	— 1⅜	40⅛
1	Wrigley Jr (4)	73½	73½	73½	— ¼	73¼
	Y					
4	Yell Tr & C	7⅝	7⅝	7⅝	....	7⅝
3	Youngs S & W (3)	17⅛	17	17	— ¼	17¼
	Z					
1	Zenith Radio	2	2	2	— ⅛	2
11	Zonite Prod (1)	11¼	11	11⅛	— ⅛	11⅛

Total sales, 709,954; previous day, 299,030; week ago, 882,700; year ago, 1,744,500; two years ago, 3,610,090; January 1 to date, 370,965,033; year ago, 552,606,120; two years ago, 662,281,000.

XD Ex-dividend. XR Ex-rights. AS Actual sales. (a) Plus extras. (b) Including extras. (d) Partly stock. (e) Paid in scrip. (f) Paid last year. (h) Paid so far this year. (j) Payable in stock. (k) Cash or stock. (l) Payable when earned. (z) Unit of trading ten shares.

BOND SALES ON NEW YORK EXCHANGE

UNITED STATES GOVERNMENT BONDS

Sale	Issue.	High.	Low.	Last.
5	Liberty 3½s, 1932-47	102.12	102.12	102.12
47	Liberty 1st 4¼s, 1932	103	103	103
35	Liberty 4th 4¼s, 1933-38	104.26	104.24	104.24
1	Liberty 4th 4¼s, 1933-38	104.20	104.20	104.20
3	Treasury 4¼s, 1947-52	112.15	112.10	112.15
10	Treasury 4s, 1944-54	108.6	108.6	108.6
11	Treasury 3⅝s, 1940-43	102.24	102.23	102.24
12	Treasury 3⅜s, 1943-47	102.28	101.24	102.24
77	Treasury 3⅛s, 1946-49	101.17	101.13	101.17

CORPORATION BONDS

Sales	Issue.	High.	Low.	Last.
	A			
17	Alleghany Corp 5s, 1950	57¾	57	57⅛
8	Am & Foreign P 5s, 2030	72⅜	72½	72½
13	Am Chain 6s, 1933	100	99¾	99¾
5	Am I G Chem 5½s, 1949	95½	95	95½
4	Am Internat'l 5½s, 1949	81¾	81½	81½
5	Am Metal 5½s, 1934	72	72	72
9	Am Smelting 5s, 1947	103¾	103	103
30	Am Tel & Tel 5½s, 1943	110⅞	110½	110¾
66	Am T & T 5s, 1965	109⅛	108¾	108¾
2	Am T & T cvt 4½s, 1939	128⅞	128⅝	128⅞
3	Am W W & Elec 5s, 1934	102	102	102
1	Ang Chil Nitrate 7s, 1945	57	57	57
10	Arm & Co r'est 4½s, 1939	79½	78⅛	78½
105	A T & S F cvt 4½s, 1948	113½	113	113½
64	A T & S F gen 4s, 1995	99⅝	99⅜	99⅝
	B			
20	Balt & O rfg 5s, 1995	99½	98	98¼
55	Balt & O 4½s, 1933	99⅜	99¼	99¼
6	Balt & O cvt 4½s, 1960	85⅜	85¼	85¼
13	Boston & Maine 5s, 1967	97	96	96
30	Bklyn Man Trans 6s, 1968	101⅜	101⅛	101¼
6	Buf Ro & P con 4½s, 1957	76½	75	76½
	C			
3	Can Nat Ry 4½s, 1957	100½	100¼	100⅜
3	Can Nat Ry 5s, 1969, July	105⅞	105¾	105⅞
3	Can Pac 4½s, 1960	96½	96⅛	96⅛
34	Can Pac deb 4s, perp	83½	82⅜	82⅜
6	Central Pac 5s, 1960	101	100¾	100¾
81	Certain-teed 5½s, 1948	58	55	58
50	Chesapeake Corp 5s, 1947	95½	93½	93½
9	Ches & Ohio gen 4½s, 1992	106⅜	106	106⅜
1	C B & Q 4½s, 1977	103	103	103
1	Chic & E Ill 5s, 1951	25½	25½	25½
22	Chic Gt Western 4s, 1959	65½	65	65
35	C M St P & Pac 5s, 1975	50	49	49⅞
46	C M St P & Pac adj 5s, 2000	19½	19	19
18	Chic & N W cv 4¾s, 1949	61	60	60½
16	Ch R I & P cvt 4½s, 1960	68	67½	67½
23	C R I & P rfg 4s, 1934	88½	87½	88
7	Ch & West Ind 4s, 1952	91½	91¼	91¼
13	Chile Cop 5s, 1947	85½	85	85
12	Cinn Gas & El 4s, 1968	97⅛	97	97
45	C C C & St L rfg 4½s, 1977, E	95½	95	95
23	Columbia G & E 5s, 1952, May	100	99⅜	99⅞
6	Com'l Inv Tr 5½s, 1949	98¾	98½	98¾
17	Con Gas N Y 5½s, 1942	107¾	107½	107½
23	Cuba North Rys 5½s, 1942	45	43½	44
6	Cub Cane Prod 6s, 1950	8	7¾	7¾
24	Det Ed 4½s, 1961, D	104¾	104⅛	104⅛
2	Dodge Bros deb 6s, 1940	92½	92½	92½
1	Duquesne Lt 4½s, 1967, A	105	105	105
	E			
27	Erie rf & imp 5s, 1975	68½	68¼	68½
2	Erie gen lien 4s, 1996	74⅜	73½	74⅜
	G			
57	Gen Motor Accept 6s, 1937	104¼	104	104
1	Gen Steel Cast 5½s, 1949	86	86	86
53	Gen Theaters Equip 6s, 1940	20	18¼	19⅞
16	Goodyear T & R 5s, 1957	91½	91	91
7	Gr Tk Ry Can 6s, 1936	107½	107½	107½
22	Gt North Ry 7s, 1936, A	108½	106½	106½
	H			
18	Hud & Man rfg 5s, 1957, A	98¾	98½	98¾
3	Hud & Man adj inc 5s, 1957	75	75	75
43	Hum Oil & Ref 5½s, 1932	103	102¾	102¾
	I			
3	Illinois Bell Tel 5s, 1956	106¾	106½	106¾
8	Illinois Cent 4¾s, 1966	65⅛	65	65
7	Inland St 4½s, 1978, A	94½	94	94¼
10	Interb R Transit 7s, 1932	90¼	90⅛	90⅛
21	Interb R Tr rfg 5s, 1966	70½	70	70
1	Int Cement 5s, 1948	85	85	85
2	Int Gt Nor adj 6s, 1952	58½	58½	58½
6	Int Hydro Elec 6s, 1944	77½	76½	76½
2	Int Match 5s, 1947	83½	83	83
2	Int T & T cvt 4½s, 1939	89½	89½	89½
16	Int T & T deb 5s, 1955	84¾	84¼	84¼
	K			
1	K C Term 1st 4s, 1960	97½	97½	97½
30	Kansas Gas & El 4½s, 1980	99¾	99⅛	99½
	L			
3	Lac Gas St L 5½s, 1953	101½	101⅛	101⅛
73	Lautaro Nitrate 6s, 1954	30⅞	25	30
24	Leh Val Pa con 4s, 2003	84½	84½	84½
8	Loew's Inc 6s, 1941	98	97⅜	97⅜
43	Lorillard Co 5½s, 1937	99⅝	99½	99½
2	Louis & N 1st rfg 4½s, 2003	94	94	94
	M			
6	McKesson & Rob 5½s, 1950	75⅛	75	75
6	Midvale Steel cvt 5s, 1936	103¾	103¼	103¾
1	Mil El Ry & Lt 1st 5s, 1961, B	104⅛	104⅛	104⅛
3	M K Tex adj 5s, 1967	72	72	72
5	M K Tex 1st 4s, 1990	88⅜	88⅜	88⅜
6	Mo Pac cvt 5½s, 1949	70	70	70
20	Mo Pac 5s, 1977, F	78½	77½	78¼
4	Mo Pac gen 4s, 1975	58¼	57½	58
	N			
29	Nat Dairy 5¼s, 1948	102	101¾	102
7	N Y C & H R rf & imp 5s, 2013	102	101⅞	101⅞
38	N Y C & H R deb 4s, 1934	100⅜	99⅞	100⅜
5	N Y Ch & St L 4½s, 1978, C	60¾	60	60¾
2	N Y Dock Co 5s, 1938	57¼	57	57¼
4	N Y Edison rfg 6½s, 1941	115⅝	115⅜	115⅝
16	N Y N H & H cvt 6s, 1948	114⅞	114	114⅛
8	N Y N H & H 1st & rfg 4½s, 1967	92	91½	92
7	N Y Tel rfg 6s, 1941	105½	105⅛	105½
1	N Y Tel gen 4½s, 1939	105⅛	105⅛	105⅛
4	N Y W & Bost 4½s, 1946	79½	79	79
1	Niagara Shares 5½s, 1950	94½	94½	94½
15	Nor Am Co 5s, 1961	101½	101⅛	101½
4	Nor Am Ed 5½s, 1963	104⅜	104⅛	104⅛
6	Nor Am Ed 5s, 1969, C	102⅛	102	102
4	Nor Pac 6s, 2047, B	108	107	108
2	Nor Pac pr lien 4s, 1997	93¼	93¼	93¼
	O			
1	Ore Wash R R & N 4s, 1961	93½	93½	93½
	P			
18	Pac Gas & Elec 5s, 1942	106¼	105⅞	105⅞
1	Pac T & T 5s, 1937	106½	106½	106½
16	Paramount Publix 5½s, 1950	78½	76½	76½
10	Penn R R 4¾s, 1963	100⅜	100⅛	100⅜
8	Penn R R 4½s, 1970, D	91½	90⅞	90⅞
2	Phila Co 5s, 1967	103⅜	103⅜	103⅜
7	Phil Read C & I 6s, 1949	62½	62¼	62½
7	Phillips Pet 4¾s, 1939	59½	59	59⅛
3	P C C & St L 4½s, 1977	98	97⅞	98
6	Postal Tel & Cab 5s, 1953	64	63⅜	64
10	Pure Oil 5½s, 1947	87⅜	87¼	87¼
	R			
6	Reading gen 4½s, 1997, A	100⅞	100	100⅞
17	Rem Rand 5½s, 1947, ww	74	74	74
1	Richfield Oil Cal 6s, 1944	27⅞	27⅞	27⅞
	S			
2	St L I M & S 4s, R & G div, 1933	95	95	95
45	St L S F 4½s, 1978	46	44	44
62	St L S F p l 4s, 1950, A	60½	59½	59½
5	St L S W con 4s, 1932	67⅛	67⅛	67⅛
1	Seab A L con 6s, 1945	12¼	12¼	12¼
7	Shell Pipe Line 5s, 1952	81⅝	81⅝	81⅝
63	Shell Un 5s, 1949, ww	68	66	67½
5	Sinc C Oil col 7s, 1937	94¾	94⅛	94½
7	Sinc Cr Oil 5½s, 1938	102½	102¼	102¼
8	So Bell T & T 5s, 1941	106⅛	106	106
20	Sou Pac 4½s, 1969, ww	91	90⅞	91
5	So Pac 4½s, Ore Ln 1977	97½	97½	97½
1	South Ry con 5s, 1994	106½	106½	106½
6	South Ry gen 4s, 1956	75⅜	75½	75⅜
1	S W Bell Tel 5s, 1954	107⅛	107⅛	107⅛
39	St Oil N J deb 5s, 1946	104¾	104½	104½
11	St Oil N Y 4½s, 1951	101	100¾	100⅞
	T			
7	Tenn El Pw rfg 6s, 1947, A	107⅛	107¼	107⅛
61	Tex Corp 5s cvt 1944	94¼	93½	93⅝
37	Third Ave adj 5s, 1960	40	38½	39½
	U			
5	Un Pac 4½s, 1967	100½	100⅜	100⅜
6	Up Pac gold 4s, 1968	93	92⅞	92⅞
7	Unit Drug Del 5s, 1953	101½	101¼	101½
2	U S Rub 5s, 1947	68⅜	68⅜	68⅜
5	Utah Pow & Lt 5s, 1944	104	103	103½
19	Util Pow & Lt 5s, 1959, w.w	67⅞	67½	67⅞
	V			
18	Virginia Ry 5s, 1962	104	103	103½
	W			
1	Wabash rfg 5½s, 1975	72	72	72
9	Warner Bros P 6s, 1939	44⅛	43⅜	44⅛
1	Western Electric 5s, 1944	106⅜	106⅜	106⅜
1	Western Pacific 1st 5s, 1946	69½	69½	69½
1	Western Union 5s, 1951	104¾	104¾	104¾
20	Western Union 5s, 1960	104⅛	103¾	104⅛
1	Wheel Steel 4½s, 1953, B	80	80	80
1	Wilson & Co 1st 6s, 1941	93½	93½	93½
	Y			
6	Youngstown S & T 5s, 1978	97½	97⅛	97½

FOREIGN BONDS.

Sales	Issue.	High.	Low.	Last.
	A			
27	Abitibi P & P 5s, 1953	53¾	52	52
2	Akershus 5s, 1963	89¼	89¼	89¼
15	Argentina 6s, 1957, A	68⅜	68¼	68⅛
17	Argentina 6s sf, 1959, June	69	68¼	69
2	Argentina 6s, 1961, Feb	68½	68½	68½
7	Argentina 6s, 1961, May	69	68⅜	69
12	Australia 5s, 1957	61½	61	61
12	Australia 4½s, 1956	54¼	54¼	54¼
15	Austria 7s, 1957, ctfs	71½	71	71
	B			
1	Batavian Pet 4½s, 1942	93⅜	93⅜	93⅜
18	Belgium 7s, 1956	105¾	105¼	105¼
41	Belgium 6s, 1955	101¾	100½	101
22	Berlin City Elec 6½s, 1951	59	57	59
1	Bolivia 8s, 1947	20	20	20
3	Bordeaux 6s, 1934	104¾	104¾	104¾
25	Brazil 8s, 1941	54	52	52
28	Brazil 6½s, 1926-57	47	44⅞	45½
22	Brazil 6½s, 1927-57	48	45½	45½
94	British 5½s, 1937	107⅝	107½	107½
7	Bulgaria 7½s, 1968	64	62	62
	C			
7	Chile 6s, 1960	30	30	30
13	Chile 6s, 1961	31	29⅛	29⅛
5	Chile 6s, 1961, Jan	30	30	30
14	Colombia 6s, 1961, Oct	52¼	52	52
35	Copenhagen 5s, 1952	99½	99	99
6	Czecho 8s, 1951	107½	107	107½
	D			
37	Denmark 4½s, 1962	95⅜	95⅛	95¼
12	Duke Price Power 6s, 1966	104	103¾	103¾
	F			
4	Finland 5½s, 1958	75¼	75	75¼
40	French 7½s, 1941	124¾	124⅝	124¾
8	French 7s, 1949	118	118	118
	G			
23	Ger C Ag Bk 6s, 1960, Oct	51	48⅞	51
243	Ger Gov't Intl 5½s, 1965	61½	58½	60
54	Ger Rep 7s, 1949	85	84	84½
1	Ger Gen El 6s, 1948	63¾	63¾	63¾
1	Gt Con El P Jap 7s, 1944	98½	98½	98½
	I			
10	Ilseder Steel 6s, 1948	43	40¼	40¼
5	Ital Pub Util 7s, 1952	90	89	90½
33	Italy 7s, 1951	99	98½	98¾
	J			
34	Japan 6½s, 1954	106½	106⅜	106⅜
	N			
1	New South Wales 5s, 1957	54⅜	54⅜	54⅜
9	North Ger Lloyd 6s, 1947	59⅜	55⅞	59⅜
21	Norway 6s, 1944	104⅛	103⅞	104⅛
3	Norway 5s, 1963	100⅜	100⅛	100⅜
5	Nor Mun Bk 5s, 1967	98⅞	98⅞	98⅞
1	Nor'weg Hyd El 5½s, 1957	94	94	94
	O			
6	Orient Lev Ltd 5½s, 1958	94½	94	94
	P			
1	Panama 5s, 1963, A	88	88	88
9	Paris-Lyons Med 6s, 1958	104	103½	103½
44	Par-Orl R R 5½s, 1968	102¾	102½	102½
2	Peru 1st 6s, 1960	16¾	16¾	16¾
15	Poland 8s, 1950	71	70	71
25	Poland 7s, 1947	66	65⅜	66
	Q			
1	Queensland 6s, 1947	67¼	67¼	67¼
	R			
5	Rhine West 6s, 1955, ww	56½	56½	56½
11	Rio de Jan 6½s, 1953	25	24¾	25
12	Rome 6½s, 1952	85	84½	85
16	Royal Dutch 4s, 1945	90	89½	89¾
	S			
207	Sao Paulo St 7s, 1940	71½	70	71
22	Saxon Public Works 7s, 1945	57¾	53⅞	57¾
74	Saxon Public Works 6½s, 1951	52½	51¼	51¾
79	Serbs Cts Slov 7s, 1962	68⅛	66	67½
18	Siemens & Hal 6½s, 1951	75	70	70
5	Silesian Ld Assn 6s, 1947	45	40	40
14	Sweden 5½s, 1954	104⅝	104	104½
24	Swiss 5½s, 1946	106¾	105¼	105¼
	T			
3	Toho Elec Pow 7s, 1955	100⅞	100¾	100¾
43	Tokyo City 5½s, 1961	95⅛	95	95
7	Tokyo El Lt 6s, 1953	85	84	84
	U			
5	Un Stl Wks 6½s, 1951, A	49½	46	46½
19	Uruguay 6s, 1960	43	39	41
	V			
11	Vienna City 6s, 1952	77	76	76
	W			
15	Westph Un El Pow 6s, 1953	44⅜	41½	44⅜
	Y			
29	Yokohama 6s, 1961	99½	99⅜	99⅜

Total sales today, $7,228,000; previous day, $3,355,000; week ago, $5,906,000; year ago, $5,923,000; two years ago, $9,949,000; January 1 to date, $1,710,678,000; same year ago, $1,754,300,000; same two years ago, $1,901,196,000.

BALTIMORE MARKETS.

Baltimore, Md., Aug. 10 (A.P.).—APPLES—Maryland, Pennsylvania and Virginia, bushel baskets, various early varieties, 15@75, few higher; Williams Reds, U. S. 1st, 2¼ up, 90@1.00; unclassified, 50@75; Summer Rambos, 75@1.25; California, boxes, Gravensteins, fancy, 2.00.

POTATOES—State, barrels, Irish Cobblers, U. S. 1s, Eastern Shore of Maryland and Eastern Shore of Virginia, 1.65@1.75; Western Shore of Virginia, 1.65@1.75; New Jersey, 100-pound sacks, Cobblers, U. S. 1s, 1.00@1.15; Maryland and Pennsylvania, [illegible]-pound sacks, [illegible] U. S. 1s, 90@1.00; nearby, bushel baskets, Irish Cobblers, U. S. 1s, 50@65.

SWEET POTATOES—Southern, bushel hampers, yellow, U. S. 1s, 1.25@1.50; No. 2s, 75@1.00; barrels, ungraded, 2.75@3.00; Alabama, bushel hampers, Triumphs, 1.00@1.10.

LIVE POULTRY—Chickens, old, heavy, 24@25; medium, 21@23; Leghorns and other light stock, 15@18; chickens, young, colored, as to size, 25@32; Leghorns, as to size, 22@25; ducks, young, White pekins, 4 pounds and over, 16@18; Muscovy, 4 pounds and over, 20@22.

EGGS—Nearby receipts, candled, 19@20.

THE METAL MARKETS.

New York, Aug. 10 (A.P.).—COPPER—Quiet; electrolytic, spot and future, 7⅞@7¾.

IRON—Quiet; No. 2 f. o. b., eastern Pennsylvania, 15.50@16.50; Buffalo, 15.00@16.00; Alabama, 11.00@13.00.

TIN—Steady; spot and nearby, 25.12; future, 25.25.

LEAD—Steady; spot, New York, 4.40; East St. Louis, 4.22.

ZINC—Quiet; East St. Louis, spot and future, 3.85@3.87.

ANTIMONY—6.65.

QUICKSILVER—83.00@85.00.

First Mortgage Loans
Lowest Rates of Interest and Commission
Prompt Action
Thos. J. Fisher & Co., Inc.
738 15th Street

REAL ESTATE LOANS
Made at Low Interest Rates
TYLER & RUTHERFORD
Applications invited on high-class apartments and dwellings, and particularly on well-located business properties, for 3, 5 or 10 years if so desired.
1520 K St. N.W. National 0475

WE WILL SELL
3,000 Hamilton Hotel @ 38.
1,000 Hilltop Manor @ 65.
1,000 New Amsterdam @ 30.
5,000 Wardman Real Estate Property @ 23.
5,000 Mayflower Hotel @ 38.
Call Our Trading Department on All Unlisted Stocks and Bonds
Church, Wootton & Co.
INCORPORATED
612 Washington Bldg.
Metropolitan 2721

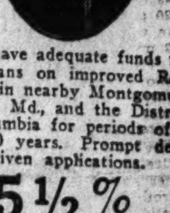

WE have adequate funds for loans on improved Real Estate in nearby Montgomery County, Md., and the District of Columbia for periods of 3, 5 or 10 years. Prompt decisions given applications.
5½%
INTEREST
BOSS and PHELPS
Realtors
FOUNDED 1907
1417 K St. N.W.
Loan Correspondent
John Hancock Mutual Life Insurance Co.

WE PAY 5% INTEREST ON YOUR SAVINGS
Refinance
Your Present D. C. Real Estate Holdings with our convenient
LOAN PLAN
... no renewals and no commissions
6%
Open Daily 9 to 5
Saturdays Until Noon
NAtional 1381
NATIONAL PERMANENT BUILDING ASSOCIATION
949 NINTH ST. N.W.
UNDER SUPERVISION OF U.S. TREASURY

LOCAL PRODUCE MARKET.

BUTTER—One-lb. prints, 30; tubs, 29.

POULTRY—Alive: Spring broilers, 3 lbs. and over, 30@32; spring broilers, 2 to 2½ lbs., 27@28; spring broilers, 1½ to 2 lbs., 25; Leghorn broilers, large, 24@25; Leghorn broilers, medium, 22@23; hens large, 21; hens, small, 17@18; Leghorn hens, large, 15@16; Leghorn hens, small, 13@14; roosters, 12@13. Dressed: Spring broilers, 3 lbs. and over, 33@34; spring broilers, 2-2½ lbs., 30@32; spring broilers, 1½ to 2 lbs., 27@28; Leghorn broilers, large, 28@30; Leghorn broilers, medium, 28; hens, large, 23@24; hens, small, 19@20; Leghorn hens, 17@18; Leghorn hens, small, 14@15; roosters, 13@14; ducks, Long Island, 21@22.

EGGS—Hennery, 24@25; current receipts, 16@17.

MEAT—Beef, prime, 15; choice, 14½; good, 13@13½; cow, 11; Texas steer, 11@12; veal tops, 14; lamb, 20; fresh hams, 19; pork loins, 27@28; smoked hams, 21; strip bacon, 24; lard, 10½@11.

CALVES—4.00@8.00.

LAMBS—4.00@7.50.

HOGS—Heavy, 6.25@7.75; medium and light, 8.00@8.15.

PIGS—7.50@8.00; roughs, 3.00@5.00.

GRAPEFRUIT—Porto Rico, 2.75@3.00.

ORANGES—4.50@5.75.

LEMONS—5.00@8.00.

PINEAPPLES—3.50@3.75.

BANANAS—25@1.00.

LIMES—Per 100, 2.00.

FIGS—50@1.00.

GRAPES—2.00.

PLUMS—2.50@2.75.

PEARS—2.50@3.00.

SPINACH—New Zealand, 1.00.

BEETS—Per 100 bunches, 3.00.

CELERY—Per dozen, 75@1.00.

CARROTS—Per 100 bunches, 3.00.

HUCKLEBERRIES—2.00@2.25.

SQUASH—50.

CABBAGE—40@50.

BLACKBERRIES—3.00.

KALE—35.

PERSIAN MELONS—Supplies, light; demand, slow; market, weaker. California, pony crates, 6s and 8s, 1.00@1.25; standard crates, 5s and 6s, 1.25@1.50.

CANTALOUPES—Truck receipts, moderate; supplies, moderate; demand, light; market, dull. Eastern Shore, Maryland, Salmon Tints, jumbos 36s and standards 36s and 45s, 50@1.00; North Carolina, Ridgeway section, Salmon Tints, standards 18s to 36s, 75@1.00.

HONEY BALLS—Supplies, light; no sales reported.

HONEY DEWS—Supplies, light; demand, light; market, steady. California, standard crates, 8s and 12s, 1.00@1.25, few 1.50.

LETTUCE—Western stock: Supplies of good stock, very light; demand, moderate; market, slightly stronger. Colorado and California, crates, Iceberg type, 4-5 dozen, 6.50@7.00. Eastern stock: Supplies, light; demand, moderate; market, steady. New York, 2-dozen crates, Big Boston stype, 2.25@2.50.

ONIONS—Truck receipts, light; supplies, moderate; demand, light; market, steady. New Jersey, 50-lb. sacks, yellows, U. S. No. 1, 1.00.

PEACHES—Truck receipts, light; supplies, moderate; demand, light; market, steady. North Carolina, bushel baskets, Elbertas, 2¼-inch minimum, 1.00; 2½-inch minimum, 1.25; 6s, Elbertas, U. S. No. 1, very large size, 1.25; Virginia, bushel baskets, Carmans, U. S. No. 1, 2¼-inch minimum, 75.

POTATOES—Supplies, moderate; demand, moderate; market, steady. Eastern Shore, Virginia, stave barrels, Cobblers, U. S. No. 1, 2.00@2.25.

SWEET POTATOES—Truck receipts, light; supplies, light; demand, light; market, weak. North and South Carolina, bushel baskets, Jersey type, U. S. No. 1, 1.25.

WATERMELONS—Supplies, liberal; demand, light; market, dull. North Carolina, Tom Watsons, 28-30-lb. average, 30@40; 32-34-lb. average, mostly around 50 each; Stone Mountains, 26-28-lbs. average, 35@40 each.

LIMA BEANS—Truck receipts, moderate; supplies, moderate; demand, light; market, steady. Eastern Shore, Maryland, bushel hampers, 1.25@1.50, few 1.75; fair quality and condition, 1.00.

OKRA—Truck receipts, light; supplies, light; demand, light; market, steady. North Carolina, ½-bushel hampers, 50@75.

GREEN CORN—Truck receipts, light; supplies, light; demand, moderate; market, weak. Nearby sections, bags, 5 dozen, 50@75.

PEAS — Supplies, moderate; demand, moderate; market, dull. Colorado, 40-lb. crates, Telephones, 3.50@3.75; fair quality and condition, 3.00.

BLACKBERRIES—Truck receipts, light; supplies, light; demand, light; market, dull. New Jersey, 32-quart crates, 2.75@3.25.

SNAP BEANS—Truck receipts, light; supplies, light; demand, light; market, dull. Eastern Shore, Maryland, bushel hampers, green, flat type, 1.00.

APPLES — Truck receipts, moderate; supplies, liberal; demand, light; market, weak. Bushel tubs: Virginia, U. S. No. 1, 2¼ inches up, Transparents and Duchess and Williams, 50@75; ripe, low as 20.

BANK AND TRUST STOCKS.

New York, Aug. 10 (A.P.).—Over-the-counter market:

BANKS.

	Bid.	Asked.
America	39½	42½
Chase Natl	59¾	62¾
Chat. & Phen	57	60
Commercial	223	233
First Natl	3370	3570
Manhattan	59½	62½
Natl. City	74	77
Public	44½	47½
TRUST COMPANIES.		
Bankers	87¾	90¾
Brooklyn Trust	370	385
Cen. Hanover	205	210
Chemical	44¼	46¼
Continental	20¾	23¾
Corn Exchange	91	95
Empire	43¼	46¼
Guaranty	423	428
Irving	30¼	32¼
Manufacturers	41¾	43¾
New York Trust	135	140
INSURANCE.		
Aetna Cas. & S	76	81
Aetna Life	43	45
Agricultural	93	103
Amer. Home	12	17
Boston	450	475
Carolina	21	23
City of New York	220	250
Conn. Gen. Life	86	91
Firemen's Ins	21⅞	23⅞
Glen Falls	41½	43½
Globe & Rut	470	520
Hanover	26	28
Kansas City	800	900
Maryland Cas	15	19
Mass. Bond	65	73
Natl. Fire	53¼	55¼
Prov. Wash	43½	45½
St. Paul Fire	150	160
Stuyvesant	35	42
Sun Life	1150	1250
Travelers	725	775

CHICAGO STOCKS.

	Bid.	Asked.
Yellow Taxi	18	19¼
Thompson	15½	16¾
Wahl	1⅝	2
Butler Bros.	4½	4¾
National Leather	⅝	¾
Swift	25⅝	26
Swift International	33	33⅝
Libby, McNeil & Libby	10⅛	10½
Midwest Util	17	17⅛
City Con. com	18	18¼
City Con. pf	1⅛	2⅛
Edison	197	199
Public Service $100 par	200	210
Public Service no par	200	203¼
Quaker common	137½	140
Quaker pf	119½	
Bendix	20	20⅝
Borg Warner	18⅝	18¾
Ill. Brick	11⅛	11⅝
U. S. Gipsum	37	37½
Great Lakes Dock & Dredge	18	19
Balaban & Katz	38	49½
Cons. com	1½	1¾
Cons. pf		24
Elec. Household	14	14¾
McCord	11	25

OIL QUOTATIONS.

Oil City, Pa., Aug. 10 (A.P.).—Credit balance, $1.70. Runs, 49,166; average runs, 31,145; shipments, 65,335; average shipments, 46,244.

LIVE STOCK MARKETS.

Chicago, Aug. 10 (A.P.) (United States Department of Agriculture).—HOGS—Receipts, 32,000, including 7,000 direct; above steady; bulk 170 to 210 pounds, 7.75@8.00; top, 8.00; 220 to 250 pounds, 7.15@7.75; 216 to 310 pounds, 6.25@7.15; pigs, 6.25@7.00; light lights to 7.75; packing sows, 4.40@5.25; lightweights to 6.00; light lights good and choice 140 to 160 pounds, 7.25@7.85; lightweight 160 to 200 pounds, 7.70@8.00; medium weight 200 to 250 pounds, 7.10@8.00; heavyweight 250 to 350 pounds, 5.65@7.30; packing sows, medium and good 275 to 500 pounds, 4.25@6.00; slaughter pigs, good and choice 100 to 130 pounds, 6.00@7.25.

CATTLE—Receipts, 16,000; calves, 2,000; fed steers and yearlings steady to 25 higher; mostly 10 to 15 up on better grades; in-between showing maximum upturns; largely steers and yearlings in run; she stock relatively scarce, fully steady; full and choice vealers steady, but medium to good vealers 25 to 50 lower, up to 8.50 paid for yearling steers with light heifers up to 9.40; slaughter cattle and vealers, steers, good and choice 900 to 1,100 pounds, 8.25@9.75; 900 to 1,100 pounds, 8.25@9.50; 1,100 to 1,300 pounds, 8.00@9.50; 1,300 to 1,500 pounds, 7.75@9.35; common and medium 600 to 1,300 pounds, 4.25@8.00; heifers, good and choice 550 to 850 pounds, 6.50@9.50; common and medium, 3.00@7.00; cows, good and choice, 3.75@6.75; common and medium, 3.00@3.75; low cutter and cutter, 2.00@3.00; bulls (yearlings excluded), good and choice (beef), 4.00@4.75; cutter to medium, 3.00@4.25; vealers (milk-fed), good and choice, 8.00@10.00; medium, 6.50@8.00; cull and common, 5.00@6.50; stocker and feeder cattle, steers, good and choice 500@1,050 pounds, 5.50@7.00; common and medium, 3.75@5.50.

SHEEP AND LAMBS—Receipts, 17,000. Better grade lambs, 10 to 15 higher, spots up more. Others and sheep steady; range lambs, 7.50@8.00, usually lightly sorted; desirable natives, 7.00@7.75 to all interests; choice ranger yearlings, 6.00; lambs 90 pounds down, good and choice, 7.00@8.15; medium, 5.00@7.00.

New York, Aug. 10 (A.P.).—CATTLE—Receipts, 2,030; steady. Medium steers, 7.50@7.60; State bulls, 3.00@4.50; cows, 1.50@4.50. Vealers, 4,460; firm; good to choice, 9.50@11.00; medium, 7.00@9.00; culls and common, 5.00@7.00.

SHEEP AND LAMBS—Receipts, 21,320; steady. Ewes, medium to choice, 2.00@3.00; culls and common, 1.00@1.50; lambs, good to choice, 8.25@9.00; medium, 6.00@8.00; common, 4.50@6.00.

HOGS—Receipts, 2,130; none on sale.

FOREIGN EXCHANGE.

New York, Aug 10 (A.P.).—Foreign exchanges firm. Great Britain in dollars, others in cents.

Great Britain—Demand, 4.85 9-32; cables, 4.85½; 60-day bills, 4.81¼.

France—Demand, 3.91¾; cables, 3.91⅞.

Italy—Demand, 5.22⅝; cables, 5.23.

Belgium—Demand, 13.93.

Germany—Demand, 23.80.

Holland—Demand, 40.29.

Norway—Demand, 26.82½.

Sweden—Demand, 26.74.

Denmark—Demand, 26.72.

Switzerland—Demand, 19.51.

Spain—Demand, 8.86.

Portugal—Demand, 4.45.

Greece—Demand, 1.29⅝.

Poland—Demand, 11.21.

Czechoslovakia—Demand, 2.96¾.

Jugoslavia—Demand, 1.78¾.

Austria—Demand, 14.04.

Roumania—Demand, 0.59½.

Argentina—Demand, 28.04.

Brazil—Demand, 6.80.

Tokyo—Demand, 49.32.

Shanghai—Demand, 29.25.

Montreal—Demand, 99.62½.

Mexico City—Demand (silver peso) 28.50 (nominal).

TREASURY CERTIFICATES.

(Reported by J. & W. Seligman & Co.)

Rate.	Maturity.	Bid.	Offer.
2⅜s	Sept. 15, 1931	100 6-32	100 8-32
1⅝s	Sept. 15, 1931	100 2-32	100 4-32
1⅞s	Dec. 15, 1932	100 14-32	100 16-32
1½s	Dec. 15, 1931	100 14-32	100 16-32
2s	Mar. 15, 1932	100 27-32	100 29-32
3⅛s	Dec. 15, 1931-32	101 3-32	101 5-32

The Trademark — Guaranteeing Satisfaction

VISIREF

VISIREF visible cabinet installations represent a high development in the arrangement and housing of records.

VISIREF may be used to advantage in any situation where it is essential that quick and easy reference be had to records. It can therefore be used advantageously in practically every department of modern business.

A 'PHONE CALL will bring our representative to your office, who will explain the possibilities of Visiref equipment without any obligation on your part.

We Want Your Business!

STOCKETT-FISKE CO
PRODUCING STATIONERS
919 E ST. N.W.
WASHINGTON, D.C.

BOND PRICES CLOSE WITH MORE LOSSES

Rail Issues Resume Drop; Foreign Loans Benefit by Prussian Election.

New York, Aug. 10 (A.P.).—Bonds wavered narrowly today and closed with irregular losses. Foreign loans, particularly German obligations, benefited from the week-end news of the Prussian election. Various other bonds in this group were strong in the early trading, but reacted before the close. The advance in the German issues appeared first in the 5½s of 1965 and the 7s of 1949, of the national government, but it spread to most of the municipal, provincial, industrial and public utility loans. Net gains ranged from fractions to 8 points, the extent of the advance in Leipzig 7s, Australian and Norwegian issues were generally higher, but other foreign obligations declined irregularly.

Railroad bonds resumed their decline. A late rally in them lacked sufficient force to keep the average price of ten leading issues from touching another new low at 95.8. Rail stocks sagged also. Chesapeake & Ohio Series A refunding 4½s, Chicago, Burlington & Quincy general 4s, Atchison general 4s and convertible 4½s, Boston & Maine 5s, which reached a new low at 96, Baltimore & Ohio refunding 5s, New York Central 4½s of 2013, Erie 5s of 1975, Southern Pacific 4½s of 1969 and St. Louis San Francisco Series A 4s were among the active rails to recede.

New York Central debenture 4s of 1934 hit a new minimum price at 99⅛, but rallied to close with a good gain on active trading. This was one of the few issues to recover its losses.

The course of public utility and industrial bonds was much the same as it has been recently. Trading was quiet and fluctuations were narrow, but an irregular decline developed.

Loans of the United States Government receded irregularly on limited sales.

The Bondholders' Protective Committee for Coral Gables, Fla., has issued a report on the tentative agreement with the city commissioners for the refinancing of approximately $9,000,000 of indebtedness. The report explains the formula used in extending to taxpayers immediate relief from current fixed debt service charges. The plan also assures bondholders the maximum participation in all future increased municipal revenues.

LOCAL STOCK EXCHANGE

Sales—Regular call, 11:15 a. m.:
Wash. Gas 6s, '33, Ser. A, $500 at 103.
Wash. Ry. & Elec. 4s, $1,000 at 93.
After call:
Capital Traction Co., 10 at 39½.
Wash. Ry. & Elec. 4s, $1,000 at 93⅛, $500 at 93½.

BONDS. PUBLIC UTILITIES.	Bid.	Ask.
Amn. T. & Tel. conv. 4½s	126	....
Amn. T. & Tel. col. tr. 5s	107	....
Ana. & Pot. River R. R. 1st 5s	71	....
Ana. & Pot. River Guar. 5s	95	....
C. & P. Telephone of Va. 5s	104¾	105¾
Capital Traction 1st 5s	83	84
City & Suburban Ry. 1st 5s	71	....
Georgetown Gas Lt. 1st 5s	105	....
Pot. Elec. Power cons. 5s	104⅛	105½
Pot. Elec. Power gl. and ref. 6s	110	111
Wash., Alex. & Mt. Vernon ctf	2	....
Wash. Gas Lt. gold notes 4½s	100½	101
Wash. Gas Light Genl. 5s	106½	....
Wash. Gas Lt. Co., Ser. A 6s	103	....
Wash. Gas Lt. Co., Ser. B 6s	106½	107½
Wash. Ry. & Elec. Cons. 4s	92¾	93⅛
MISCELLANEOUS.		
Barber & Ross, Inc., 6½s	78	....
Chevy Chase Club 5½s	100	....
Col. Country Club 1st 5½s	100½	103
Dist. of Col. Paper Mfg. 1st 6s	30	40
Wash. Market Cold Stge. 5s	94	....
STOCKS. PUBLIC UTILITIES.		
Amn. Tel. & Tel	166¼	....
Capital Traction	39½	41
*Washington Gas	115	....
Nor. & Wash. Steamboat	180	200
Potomac Elec. Power pfd. 6s	113¼	114
Potomac Elec. Power pfd. 5½s	111¼	112
Wash. Ry. & Elec. com	440	....
Wash. Ry. & Elec. Co. pfd	99⅞	100½
NATIONAL BANKS.		
Capital	175	250
Columbia	375	....
Commercial (stamped)	177	225
District	198	210
Fed.-Amer. Natl. Bk. & Tr	45	51
Liberty	130	210
Lincoln	400	420
Metropolitan	271	285
Riggs	372	380
Second	168	210
Washington	193	220
TRUST COMPANIES.		
Amer. Security & Trust	315	325
Continental Trust	....	125
National Savings & Trust	380	410
Prince Georges Bk. & Tr	28	40
Union Trust	200	225
*Wash. Loan & Trust	400	440
SAVINGS BANKS.		
Bank of Bethesda	58	65
Commerce & Savings	325	....
East Washington	20	35
Potomac Savings (new)	65	75
Sec. Sav. & Com'l	430	480
Seventh Street	290	....
United States	530	630
Washington Mechanics	50	55
FIRE INSURANCE.		
American	280	....
Corcoran	150	....
Firemen's	30	40
National Union	20	25
TITLE INSURANCE.		
Columbia	8	10½
Real Estate	145	160
MISCELLANEOUS.		
Barber & Ross, Inc., com	10	13
Col. Sand & Gravel Co. pfd	86	93
D. C. Paper Mfg. Co. pfd	....	5
District Natl. Securities pfd	68	75
Emerson's Bromo-Seltzer (a)	28	31
*Federal Storage Co. pfd	110	130
Federal-American Co. com	21¾	25
Federal-American Co. pfd	90	100
Lanston Monotype	86½	90
Merch. Tfr. & Storage com	94	100
Merch. Tfr. & Storage pfd	90	97
Mergenthaler Linotype	77	78¼
Natl. Mtge. & Inv. Co. pfd	4¾	5
Peoples Drug Stores pfd	101½	103
Real Est. Mtge. & Guar. pfd	6½	6¾
Security Storage	104	110
Terminal Ref. & Wh'g Corp	44	50
The Carpel Corporation	18¼	23
Wash. Mech. Mtge. Co. com	8½	....
Wash. Medical Bldg. Corp	....	115
Woodward & Lothrop com	25	....
Woodward & Lothrop pfd	106	....

*Ex dividend.

General Motors Moves To Dissolve Attachment

Philadelphia, Aug. 10 (A.P.).—The General Motors Corporation today began action before Judge Heiligman in common pleas court to dissolve an attachment by which the Martin-Parry Corporation has tied up $909,895 of the motor company's deposits in a bank here.

The attachment was the result of a dispute over the sale of the Martin-Parry plants in Indianapolis and twenty other cities. The dispute involves the inventories of the Indianapolis plant and the other branches. The purchase price to General Motors for the inventories was based on the Martin-Parry Corporation's book value of $1,298,881.

TRUST SHARE PRICES.

New York, Aug. 10 (A.P.).—Closing investment trusts.

	Bid.	Asked.
Atl & Pac com ww	2¼	....
Atl & Pac pf war	29	....
Corporate Trust	4⅛	4⅝
First Am Corp	6½	7¼
Incorp Investors	28⅞	31¾
Independent Trust Shares	3 3-5	....
Invest Trust Shares	8½	....
Natl Indust Shares	4⅛	5¼
Repres Trust Shares	12⅛	12⅞
State Street Invest	58½	60½
Super of Am Tr A	5⅜	5¾
United Ins Shares	7⅞	....
United Bank Tr	9⅞	....

FOREIGN MONEY MARKET.

Paris, Aug. 10 (A.P.).—Three per cent rentes, 87 francs 80 centimes. Five per cent loan, 104 francs 25 centimes. Exchange on London, 123 francs 94¼ centimes. The dollar was quoted at 25 francs 52 centimes.

London, Aug. 10 (A.P.).—Bar silver, 12⅞d per ounce. Money 3½ per cent. Discount rates, short bills, 4⅛ per cent; three months, 4⅛@4⅜ per cent.

NEW YORK CURB TRANSACTIONS

Sales in hundreds.		High	Low	Close
	A			
12	Affiliat Prod (1.60)	20⅞	20¼	20⅞
1	Acetol Prod A	6½	6½	6½
25	Ala P $7 pf(7) AS	113¾	113¾	113¾
25	Ala P $6 pf (6) AS	102¼	102¼	102¼
1	Allied Prod A	14	14	14
75	Alum Co Am AS	113½	113¼	113½
1	Allied Inv cv pf (2)	22½	22½	22½
3	Alum Co Am pf (6)	100⅛	99⅞	99⅞
10	Am Austin	⅝	½	⅝
3	Am Br & Cont	1¼	1¼	1¼
3	Am C P & L A (3r)	32	31½	31½
5	Am C P &LB(10%f)	6¾	6⅝	6¾
8	Am C P A (10%f)	12¾	12⅝	12¾
3	Am C P B (10%f)	19⅞	18	19⅞
17	Am Cyan B	7⅞	7⅝	7⅝
5	Am Dept St	2	2	2
11	Am Equities	5¾	5⅝	5⅝
2	Am Founders	3	2⅞	3
2	Am Gas & El (1a)	63¼	63	63¼
1	Am G & E pf (6)	110	110	110
5	Am Invest B	5⅜	5⅜	5⅜
1	Am Invest war	1⅜	1⅜	1⅜
1	Am Maracaibo	½	½	½
4	Am Sta PSA (1.60r)	7¼	7	7
23	Am Sup Pow (.40)	10¼	10⅛	10¼
25	Am Transformer AS	7	7	7
4	Am Ut & G B vtc	1⅜	1⅜	1⅜
1	Am Yvette (¼)	2⅛	2⅛	2⅛
7	Anglo Chi Nit	1	1	1
5	Appal Gas war	½	½	½
20	Appalach Gas	3⅞	3½	3¾
1	Arctur Rad Tube	4	4	4
5	Ark Nat Gas A	3⅝	3⅝	3⅝
1	Ark Nat Gas pf(.60)	5⅞	5⅞	5⅞
50	Armstrong Ck (1) AS	19	19	19
2	Art Metals (.60)	5½	5⅛	5½
1	As G & El	11	11	11
2	As G & El ctfs (8)	67⅜	67⅜	67⅜
2	As G&El al ctf(1.60)	16¾	16¾	16¾
3	As G & El A (1r)	12½	12¼	12¼
2	As G & E deb rts	2	2	2
1	As G & E pr rts	1¾	1¾	1¾
1	Atlas Ply (2)	6¾	6¾	6¾
1	Atlas Util	6	6	6
1	Atlas Util war	2	2	2
	B			
8	Bahia Corp	2¾	2½	2½
25	Bigelow San AS	32¼	32¼	32¼
2	Blue Ridge	3½	3⅜	3⅜
50	Borne Scrymser AS	13¾	13¾	13¾
5	Braz T & L (1)	18	17¾	17⅞
1	Brill A (.34k)	4⅝	4⅝	4⅝
2	Br Am Tob B (.977)	17	17	17
1	Br A Oil coup (.80)	10⅜	10⅜	10⅜
11	Buf N&E P pf(1.60)	26⅞	26⅞	26⅞
10	Bwana M'Kub	¾	¾	¾
	C			
3	Can Marc Wirel	2¼	2¼	2¼
5	Carib Syn	1	1	1
50	C H G&E pf (6) AS	103⅜	103⅜	103⅜
6	Cent Pub S A (10%f	10	9⅝	9⅝
1	Cent P S Del	10	10	10
1	C&S W U pf lien(7)	94½	94½	94½
10	Cent St El (10%f)	7	6¾	7
1	Cent St El pf xw(6)	59	59	59
1	C W P S A (1½g)	17¼	17¼	17¼
25	Chath Ph Al nv (1)	13¾	13½	13½
158	Cities Service (.30a)	9¼	9	9¼
2	City Serv pf (6)	62½	62⅜	62½
1	Cleve Tract	5½	5½	5½
2	Colum O & G vtc	3¼	3⅛	3¼
1	Colum Pict (¾h)	10	10	10
5	Comwlth & S war	1⅝	1½	1½
5	Comm W S (.12½a)	9	8¾	9
1	Comstock Tun	½	½	½
4	Cons G&E B (3.60)	90	88½	88½
1	Cont Sh pf B	19	19	19
1	Coop Bess pf A (3)	18½	18½	18½
3	Cord Corp	7⅛	6⅞	6⅞
1	Cor & Rey pf A (6)	32	32	32
1	Cresson Gold (.04)	⅜	⅜	⅜
1	Crowley Milner	15	15	15
100	Cumb P L (2) AS	32	27	32
1	Curtiss Mfg A	18⅛	18⅛	18⅛
	D			
2	Darby Pet	2⅜	2⅜	2⅜
10	Dayton Airpl	⅞	¾	⅞
3	De Forest	3¾	3⅜	3⅜
4	Derby Oil	3⅞	3½	3⅞
1	Detroit Aircraft	1⅜	1⅜	1⅜
1	Dubilier Con	3⅛	3⅛	3⅛
32	Duquesne Gas	⅝	½	⅝
	E			
4	East St P B	8⅝	8⅝	8⅝
3	Eisler Elec	3½	3½	3½
91	El B & Sh (6%f)	36⅝	36⅛	36½
7	El B & Sh pr (6)	103½	102⅝	102⅝
3	El B & Sh 5 pf (5)	90	89¾	89¾
1	El Pow As (1)	13½	13½	13½
2	El P As A (1)	13¼	13¼	13¼
1	El P&L opt war	18¾	18¾	18¾
2	Elect Share (6%f)	13	13	13
150	Eureka Pipe (4) AS	30	29	30
	F			
1	Fageol Mot	½	½	½
2	Fairchild Av A	3¾	3½	3¾
1	Falcon Lead	⅛	⅛	⅛
4	Ford M Can A(1.20)	16¾	16⅝	16¾
25	FordMCanB(1.20)AS	31	31	31
3	Ford Mot Ltd (.366)	10⅞	10¾	10¾
1	Foremost Da	½	½	½
3	Foremost Fab	⅛	⅛	⅛
1	Founda Foreign A	3½	3½	3½
20	Fox Treater A	2⅝	2⅛	2⅛
	G			
1	Gen Alloys	3⅝	3⅝	3⅝
1	Gen Aviation Corp	5	5	5
1	Gen Empire (1)	16¼	16¼	16¼
100	G G&EcvpfB(60)AS	44	41¾	41¾
1	Gen Ldy Mach	½	½	½
52	Gen Th Eq cv pf	3⅝	3⅛	3½
5	Glen Alden (4)	33⅜	33	33
1	Globe Undwr (.15k)	7½	7½	7½
5	Golden Center Min	½	½	½
21	Goldman Sachs	5⅝	5⅜	5⅜
5	Graymur (1)	21½	21	21
10	Gt A&P 1st pf(7)AS	119½	119½	119½
5	Gulf Oil Pa (1½)	57	57	57
	H			
6	Hamilton Gas vtc	2¾	2½	2¾
1	Hazeltine (2)	14	14	14
2	Hackmeister Lind	18¼	18	18¼
2	Hecla Min (.40)	5½	5½	5½
1	Hudson Bay M&S	3⅞	3⅞	3⅞
4	Humble Oil (2)	58⅝	58	58
1	Hygrade Fd	4	4	4
	I			
1	Imp Oil Can (½)	12⅛	12⅛	12⅛
25	Ind P&L pf(6½)AS	105	105	105
1	Indust Fin ctf	4⅞	4⅞	4⅞
1	Insull Util (6%f)	26⅛	26⅛	26⅛
2	Ins Co N Am(2½g)	51	50¼	51
2	Insuran Sec (.40)	6¾	6⅝	6¾
18	Intercon Petrol	⅜	⅜	⅜
3	Internat Pet (1)	12⅛	12	12
1	Inter Sup Pow (1)	22½	22½	22½
3	Inter Util B	7	6⅞	7
50	Inter Util pf (7)AS	92½	92½	92½
2	Ital Super deb rt	1½	1½	1½
	K			
23	Kolster Brandes	1⅞	1¾	1⅞
	L			
1	Lackaw Sec (4k)	34	34	34
2	Leonard Oil	¾	¾	¾
2	Lone Star Gas (.88)	15½	15¼	15¼
2	Lit Bros	2¾	2⅝	2¾
20	Long Is L pf (7) AS	111½	111½	111½
1	Louis L & E	1	1	1
	M			
2	Marion S Shov	3	3	3
1	Mass Util Asso	4	4	4
11	Mavis Bott A	2¼	2⅛	2⅛
1	Mayflower Aso (2)	31	31	31
7	May Rad & Tel (1)	19⅝	19¼	19⅝
2	Mesta Mach (2)	26⅛	26⅛	26⅛
1	Metal & Min	⅝	⅝	⅝
3	Mid West Ut (8%f)	17⅜	17⅛	17¼
3	Miss R F Bond rt	6	5⅞	5⅞
2	Mo Kans P L	4½	4½	4½
1	Mo Kans P L B vtc	¼	¼	¼
15	Moss Gold	¼	¼	¼
	N			
5	Nat Am Co	2½	2½	2½
2	Nat Contain pf (2)	12	12	12
4	Nat Fam Strs	2	2	2
1	Nachman Spring	5½	5½	5½
9	Nat Investors	5¼	5¼	5¼
1	Nat P&L 6% pf (6)	100	100	100
1	Nat Service	1⅝	1⅝	1⅝
6	Nat S T S A (.60a)	21¼	21	21¼
2	Nat Un Rad	2⅛	2⅛	2⅛
25	Neisner pf (7) AS	60½	60½	60½
100	New E T&T (8) AS	137¾	136	136
1	N Mex & Ariz	1¼	1¼	1¼
1	Newmont Min	25¾	25¾	25¾
25	N Y T6½pf(6½)AS	116⅝	116⅝	116⅝
105	Niag Hud Pow (.40)	10⅜	10⅛	10⅛
1	Niag Hud A war	1⅞	1⅞	1⅞
1	Niag Sha Md (.40)	6½	6½	6½
1	Niles Bem P (1)	13⅛	13⅛	13⅛
8	Nitrate B	1½	1¼	1½
20	Nordon Ltd	¼	¼	¼
4	Nor A L & P (8%f)	67¾	67	67
4	Nor Europ Oil	⅞	⅝	⅞
1	Novadel Ag (4)	43	43	43
	O			
1	Ohio Oil pf (6)	90¼	90¼	90¼
1	Oil Stocks A	2	2	2
	P			
3	Pac G&E 1 pf(1½)	29⅝	29¼	29½
2	Pandem Oil	⅛	⅛	⅛
3	Pantepec Oil	⅝	⅝	⅝
2	Paramt Cab	3⅝	3⅜	3⅜
450	Pender Gr B AS	9	8	9
8	Pennroad (.40k)	5⅜	5¼	5¼
10	Pepperell (6) AS	66¼	66¼	66¼
4	Philip Morris	2½	2⅜	2½
2	Phoenix Sec	1¼	1¼	1¼
1	Phoenix Sec pf (3)	24⅛	24⅛	24⅛
2	Pilot Radio A	11	10½	10½
1	Pines Winterf (1)	13¼	13¼	13¼
5	Pitney Bowes (4%f)	5½	5½	5½
1	Prod Roy (10%f)	1⅜	1⅜	1⅜
48	Pub Ut Hold war	½	½	½
3	Pub Ut Hold xw	3⅜	3¼	3⅜
3	Rainbow A	¾	¾	¾
1	Rainbow B	⅛	⅛	⅛
6	Reiter Foster	1⅜	1⅜	1⅜
1	Relian Intl A	3	3	3
13	Rep Gas	8⅝	8⅛	8⅝
11	Rich Oil pf	8⅝	8⅛	8⅝
	S			
13	St Anthony Gold	⅛	⅛	⅛
4	St Regis Paper (.60)	11⅞	11⅞	11⅞
2	Salt Cr Prod (1.40)	5	5	5
9	Schulte U 5c-$1	¼	¼	¼
1	Seaboard Util (.28)	3	3	3
2	Schiff Co (2)	20⅝	20½	20⅝
4	Seeman Bros (3)	32⅛	32	32
11	Segal Lock (½r)	6	5¾	5¾
1	Sentry S Con	¾	¾	¾
3	Shenandoah pf (3r)	30	30	30
2	Silica Gel ctf	4⅛	4⅛	4
10	Singer Mfg (15g)AS	260	260	260
3	So Cal E B pf(1½)	29⅜	28⅞	29
3	S C E C pf(1.37½)	27	27	27
1	So Nat Gas	3	3	3
3	So Penn Oil (1)	15	14⅝	14⅝
4	Southland Roy (.20)	5	5	5
1	S W Dairy	1⅛	1⅛	1⅛
10	S W G & E pf(7)AS	92¼	92¼	92¼
1	S W Gas Ut	2½	2½	2½
2	Spieg May S pf	33½	33½	33½
43	St Oil Ind (1)	23⅝	23	23⅜
50	St Oil Ohio (2½)AS	43½	43½	43½
1	Strauss (Nathan)	⅛	⅛	⅛
2	Sun Inv pf (3)	36¼	35½	35½
	T			
1	Technicolor	6½	6½	6½
18	Teck Hugh G (.60)	6⅜	6¼	6⅜
2	Transcont Air	5⅜	5⅜	5⅜
5	Traps Lux	5	4⅞	5
1	Tri Utilities	3⅛	3⅛	3⅛
	U			
1	Union Am Inv	19	19	19
6	Union Oil (2)	13½	13½	13½
1	Unit Corp war	9½	9½	9½
1	Unit El Serv rt	1-32	1-32	1-32
4	Unit Founders	4⅝	4⅝	4⅝
12	United Gas	6⅛	6	6
1	Unit Gas war	2½	2½	2½
3	Un Lt & P A (1)	19¼	19⅛	19⅛
1	Unit Pub Serv	4	4	4
12	U S & Int Sec	1	1	1
2	U S Elec Pow	4	4	4
1	U S Finish	5¼	5¼	5¼
1	U S Lines pf	1¾	1¾	1¾
25	U S Pl Cds (2½)AS	37	37	37
1	Utility Equities	4¾	4¾	4¾
5	Util P&L (1.02½rg)	8¼	8	8⅛
1	UP&LBctf(1.02½rg)	24	24	24
	V			
6	Vacuum Oil (2)	44⅞	44⅝	44¾
1	Vick Finan (.30)	5½	5½	5½
	W			
1	Wayne Pump	2⅛	2⅛	2⅛
10	Wenden Cop	¼	¼	¼
13	Woolworth Ltd	11¼	11⅛	11¼
	Y			
1	Y Oil & Gas	1¾	1¾	1¾

DOMESTIC BONDS

Sales		Open	High	Low	Close
	A				
19	Ala Pow 4½s, 1967		99¼	99¼	99¼
8	Alumin Co 5s, 1952		104½	104¼	104½
17	Am Com'wlth Pow 6s, 1940		71¼	70½	71¼
20	Am G & E 5s, 2028		100½	100⅛	100½
2	Am Pow & L 6s, 2016		104¾	104¾	104¾
4	Am Rad 4½s, 1947		100⅞	100¾	100¾
10	Am Roll M 4½s, 1933		93⅝	93⅛	93⅛
11	Appalach Gas 6s, 1945		56	54⅛	55½
2	Appalach Gas 6s, 1945, B		44¾	44	44¾
4	Appalach Pow 5s, 1956		104	103¾	103¾
11	Ark Pow & Lt 5s, 1956, new		100⅛	100⅛	100⅛
1	Asso Elec 4½s, 1953		85¾	85¾	85¾
5	Asso G & E 5½s, 1938, inv ctf		57½	57	57½
20	Asso G & E 5s, 1950		66¾	66⅜	66½
5	Asso G & E 5½s, 1977		82	81½	82
79	Asso G & E 5s, 1968		70½	69½	70½
2	Asso G & E 4½s, 1948		62	62	62
23	Asso G & E 4½s, 1949, C		62	61	62
11	Assoc Tel Util 5½s, 1944, C		82⅛	82	82
21	Assoc Tel & Tel 5½s, 1955, A		88¼	88	88
	B				
1	Baldwin Loco 5½s, 1933		100½	100½	100½
5	Beacon Oil 6s, 1936		98½	98½	98½
35	Bell Tel Can 5s, 1957, B		106⅜	106⅜	106⅜
8	Birmingh Elec 4½s, 1968		97¾	97½	97¾
10	Bost & Me 6s, m, 1933		100½	100½	100½
	C				
4	Caro P & L 5s, 1956		104½	104⅜	104⅜
7	Cent Ariz L & P 5s, 1960		101⅜	101⅜	101⅜
2	Cent Ill P S 5s, 1968, G		101½	101½	101½
2	Cent Ill P S 4½s, 1981, H		93⅝	93¼	93¼
1	Cent Ill P S 4½s, 1967, F		93	93	93
1	Cent P & L 5s, 1956		93⅛	93⅛	93⅛
50	Cent Pub Serv 5½s, 1949		71¼	70½	71
3	Cent St El 5½s, 1954		65	65	65
3	Cent St P & L 5½s, 1953		62½	62⅜	62½
3	Cities Ser 5s, 1966		58½	58½	58½
134	Cities Ser 5s, 1950		60¾	60⅛	60⅝
6	Cities Ser Gas 5½s, 1942		64¼	64	64
1	Cities Ser G Pipe 6s, 1943		81¼	81¼	81¼
15	Cities Ser Pow 5½s, 1952		78	77¾	78
1	Com'wlth Ed 5s, 1943		110⅛	110⅛	110⅛
3	Com'wlth Edis 4½s, 1956, C		103½	103½	103½
3	Com'wlth Ed 4½s, 1960, E		102¼	102¼	102¼
19	Com'wlth Ed 4s, 1981, F		94⅝	94½	94⅝
3	Community P & L 5s, 1957		86	86	86
2	Cons Gas Balt 5½s, 1952, E		108	108	108
24	Cons Gas Balt 4s, 1981		98¼	98¼	98¼
5	Cons Gas Util 6½s, 1943, A		52⅞	50	52
2	Cons Gas Util 6s, 1943, A		64½	63⅞	64½
5	Consum Pow 4½s, 1958		104⅜	104⅜	104⅜
100	Cont Gas & El 5s, 1958, A		84¾	84½	84½
8	Cont Oil 5¼s, 1937		84½	84	84½
2	Crucible Steel 5s, 1940		95	95	95
	D				
1	Detroit C Gas 6s, 1947, A		106¾	106¾	106¾
2	Detroit C Gas 5s, 1950, B		104¼	104¼	104¼
2	Dix Gulf Gas 6½s, 1937, A ww		94	94	94
	E				
10	East Util Inv 5s, 1954, A		60⅛	60⅛	60⅛
44	Elec Pow & Lt 5s, 2030		84	83⅝	83⅝
26	Empire O & R 5½s, 1942		57¾	57	57¼
	F				
5	Fed Water 5½s, 1954		60	59	59
10	Firestone Cot M 5s, 1948		86¼	86¼	86¼
2	Firestone Tire 5s, 1942		90	90	90
4	Fisk Rub 5½s, 1931		16	16	16
1	Fisk Rub 5½s, 1931, cpd		17	17	17
15	Fla Pow & Lt 5s, 1954		88¾	88½	88½
	G				
1	Gatineau Pow 5s, 1956		90	90	90
1	Gatineau Pow 6s, 1941, B		80	80	80
1	Gen Wat Wks 6s, 1944, B		37½	37½	37½
37	Geo Pow 5s, 1967		102⅞	102½	102⅞
2	Gillette 5s, 1940		91½	91½	91½
1	Guardian Inv 5s, 1948, A ww		52⅛	52⅛	52⅛
3	Gulf Oil Pa 5s, 1947		102¼	102¼	102¼
3	Gulf Oil Pa 5s, 1937		102¾	102¾	102¾
	H				
3	Hanna 6s, 1934		100⅜	100⅜	100⅜
	I				
8	Ill Pow & Lt 5s, 1956, C		98	98	98
1	Ill Pow & Lgt 5½s, 1957		92	92	92
5	Ill Pow & Lt 6s, 1953, A		105	104¾	104¾
8	Ill Pow & L 5½s, 1954, B		102⅞	102⅝	102¾
1	Ind Gen Ser 5s, 1948		104½	104½	104½
8	Ind Elec 5s, 1951, C		93	92½	92½
11	Ind Service 5s, 1950		90	87½	90
11	Indnapls P & L 5s, 1957, A		104½	104¼	104⅜
6	Interl Pow Sec 7s, 1957, E		95½	95⅛	95⅛
6	Interl Pow Sec 6½s, 1955, C		87¾	87¾	87¾
54	Inters Pow 5s, 1957		88¾	87	88⅜
1	Inters Pub Serv 4½s, 1958		94½	94½	94½
1	Iowa Nebr Lt & Pow 5s, 1957		95	95	95
12	Iowa P & L 4½s, 1958, A		96	96	96
	K				
4	Kelvinator 6s, 1936, xw		105¼	105⅛	105¼
3	Keystone Pub Serv 5s, 1978		100¼	100¼	100¼
5	Kop Gas & C 5½s, 1950		101⅞	101¾	101⅞
3	Kop Gas & C 5s, 1947		99½	99½	99½
1	Kresge 5s, 1945, D C		101	101	101
	L				
5	Lehigh P S 6s, 2026, A		104⅛	104⅛	104⅛
2	Lehigh & New Eng Ry 5s, 1954, A		104½	104⅜	104⅜
10	Libby McN & L 5s, 1942		88	88	88
1	Louis P & L 5s, 1957		101½	101½	101½
	M				
21	Mass Gas 5½s, 1946		105½	105	105½
13	Mass Gas 5s, 1955		102	101¾	101¾
2	Metro Ed 4s, 1971		93½	93½	93½
10	Mid West Util 5s, 1932		99¾	99¾	99¾
2	Mid West Util 5s, 1934		93⅝	93⅜	93⅜
2	Milw G Lt 4½s, 1967		106	106	106
5	Minn G Lt 4½s, 1950		94½	94½	94½
3	Minn P & L 4½s, 1978		97½	97⅜	97½
10	Miss Riv Fuel 6s, 1944, ww		97	96⅞	96⅞
6	Mononga W P 5½s, 1953, B		100	100	100
25	Mont L H & P 5s, 1970, B		104½	104½	104½
	N				
11	Natl El Pow 5s, 1978		68¾	68½	68¾
6	Nat Pow & Lt 6s, 2026, A		104⅞	104⅜	104⅜
19	Nat Pow & Lt 5s, 2030, B		86	85⅜	85¾
22	Nat Pub Serv 5s, 1978		69⅞	69¼	69⅜
169	Nat Steel 5s, 1956		91⅝	91	91⅜
3	Nevada Cal El 5s, 1956		90⅜	90⅛	90⅛
3	New Eng G & E 5s, 1950		86⅜	86⅜	86⅜
5	New Eng G & E9l 5s, 1947		86½	86	86½
3	New Eng Pow 5½s, 1954		89¾	89¾	89¾
1	New Eng Pow 5s, 1948		82	82	82
26	N Y Pow & Lt 4½s, 1967		100½	100¼	100¼
2	Nor Cont Util 5½s, 1948, A		55¾	55½	55½
7	Nor Ind Pub Serv 5s, 1966, C		105	104¼	104¼
3	Nor Ind Pub Serv 4½s, 1970, E		99	99	99
1	Nor Ind Pub Serv 5s, 1969		104	104	104
1	Nor Ohio Pow & Lt 5½s, 1951		104½	104½	104½
3	Nor Ohio Tract & Lt 5s, 1956		103	103	103
6	Nor State Pow 4½s, 1961		99	98¾	99
	O				
5	Ohio Edison 5s, 1960		104½	104½	104½
10	Ohio Pow 4½s, 1956, D		101	100¾	101
7	Oklahoma G & E 5s, 1950		103¾	103⅝	103⅝
	P				
3	Pac Gas & El 4½s, 1957, E		102¼	102	102
7	Pac G & E 4½s, 1960, F		102⅛	102	102⅛
1	Pac G & E 5½s, 1952, C		106¼	106¼	106¼
1	Pac G & E 6s, 1941, B		114¾	114¾	114¾
3	Penn Cen P & L 4½s, 1977		97½	97⅜	97⅜
2	Penn Dk & Ware 6s, 1949, xw		50	50	50
6	Penn El 4s, 1971, F		91¾	91¼	91¾
5	Penn Oh Ed 6s, 1950, xw		103½	103½	103½
1	Penn Oh Ed 5½s, 1959, B		101½	101½	101½
3	Penn Oh Pow & Lt 5½s, 1954, A		104¼	104¼	104¼
2	Penn P & L 5s, 1953, D		104⅛	104⅛	104⅛
15	Peo Gas L & C 4s, 1981, B		95⅝	95½	95⅝
7	Peop Lt & P 5s, 1979, ww		35	34⅝	34⅝
4	Piedmont El 6½s, 1960, A		72	70¼	70¼
2	Pitts Steel 6s, 1948		90¾	90¾	90¾
1	Pub Ser N Ill 4½s, 1978, D		99¾	99¾	99¾
2	Pub Ser N Ill 4½s, 1980, E		99⅜	99¼	99⅜
38	Pub Ser N Ill 4½s, 1981, F		99¼	99⅛	99¼
2	Pub Ser Okla 5s, 1957, D		99¾	99¾	99¾
11	Pug Sd P & L 5½s, 1949		103	102½	103
22	Pug So P & L 4½s, 1950, D		94½	94½	94½
	R				
13	Rep Gas 6s, 1945, A		85¼	84	85¼
6	Roch Cent Pow 5s, 1953		63½	62½	62½
5	Ryerson & Son 5s, 1943		93¾	93¾	93¾
	S				
1	St L Gas & Coke 6s, 1947		30½	30½	30½
4	Safe Har Wat 4½s, 1979		101	100¾	101
2	San Ant Pub Ser 5s, 1958, B		100⅛	100⅛	100⅛
10	Scripps 5½s, 1943		90⅛	90	90
10	Shawing W & P 4½s, 1967, A		97¼	97	97¼
6	Shawing W & P 4½s, 1970, D		97	97	97
1	Sheffield Stl 5½s, 1948		90	90	90
10	S E P & L 6s, 2025, A xw		105	104¾	105
2	South Cal Ed 5s, 1951		105⅜	105⅜	105⅜
2	South Cal Gas 4½s, 1961		96½	96½	96½
1	Sou Car Pow 5s, 1957		95¾	95¾	95¾
5	Southern Nat Gas 6s, 1944		51⅝	51½	51½
3	Southwest Dairy 6½s, 1938, ww		33¼	33¼	33¼
14	Southwest G & E 5s, 1957, A		95¾	94¾	95⅜
2	Staley Mfg 6s, 1942		80	80	80
3	Stand G & E 6s, 1935		101⅛	101	101
6	Stand G & E 6s, 1935, conv		101¾	101¾	101¾
10	Stand G & E 6s, 1951		98⅛	98	98
10	Stand G & E 6s, 1966		98¼	98	98⅛
13	Standard P & L 6s, 1957		95⅝	95¼	95⅝
1	Strawbridge & Clothier 5s, 1948		97	97	97
4	Sun Oil 5½s, 1939		101½	101	101
2	Superpower Ill 4½s, 1970		90¾	90¾	90¾
2	Superpower Ill 4½s, 1968		91	91	91
12	Swift & Co 5s, 1940		101⅜	101⅛	101⅛
1	Swift & Co 5s, 1944		104⅜	104⅜	104⅜
	T				
4	Tenn Pub Serv 5s, 1970		99⅞	99⅝	99⅝
14	Tex El Serv 5s, 1960		100	99¾	100
1	Tex Gas Util 6s, 1945		48	48	48
6	Tex P & L 5s, 1956		102⅞	102¾	102¾
6	Tri Util 5s, 1979		15	14½	14½
	U				
2	Ulen & Co 6s, 1944		65	64⅞	65
5	Union Gulf Corp 5s, 1950		103	103	103
2	Un L & P 5½s, 1959		104⅞	104⅜	104⅞
8	Un Lgt & Ry 5½s, 1952		91	90¾	91
2	Un Lgt & Ry 5s, 1932		100⅞	100⅞	100⅞
11	Un Lgt & Ry 6s, 1952, A		108	107⅝	108
1	U S Rub 6½s, 1932		98⅞	98⅞	98⅞
1	U S Rub 6½s, 1933		92½	92½	92½
5	Utah P & L 4½s, 1944		98	98	98
	V				
47	Van Sweringen 6s, 1935		53½	53	53
1	Virg El Pow 5s, 1955, A		105	105	105
2	Virg Pub Ser 5½s, 1946, A		97¼	97¼	97¼
6	Virg Pub Ser 5s, 1950, B		91	90¼	90¼
	W				
1	Waldorf Ast 7s, 1954		53	53	53
3	West News Del 6s, 1944		46½	45⅛	46½
34	West Penn Pow 4s, 1961, H		97⅜	97⅜	97⅜
6	West Tex Util 5s, 1957, A		85	84	84
121	Wisc P & L 5s, 1956, E		104	103½	103½
2	Wisc P & L 5s, 1958, F		103⅝	103⅝	103⅝
8	Westvaco Chlor 5½s, 1937		103½	103½	103½

FOREIGN BONDS

Sales		Open	High	Low	Close
	A				
1	Agri Mtg Bk 7s, 1946		73	73	73
	B				
5	Buen Aires Prov 7½s, 1947		65	64¼	64¼
	C				
1	Cauca Val 7s, 1948		36	36	36
24	Chile Mtg Bk 6s, 1931		32⅝	26¼	26¼
4	Com Privat Bk 5½s, 1937		59	58⅞	59
	E				
6	Fin Ind Bk 7s, 1944		70	70	70
	G				
8	Ger Cons Mun 7s, 1947		55	50½	50½
39	Ger Cons Mun 6s, 1947		47½	44½	47½
46	Gesfuerel 6s, 1953, xw		60	55	60
	I				
1	Isarco Hyd El 7s, 1952		79	79	79
1	Isotta Fras 7s, 1942, xw		60½	60½	60½
	L				
1	Lima Peru 6½s, 1958		22	22	22
	M				
1	Medellin Col 7s, 1951		62	62	62
	R				
1	Ruhr Gas 6½s, 1953, A		52½	52½	52½
2	Russian 6½s, 1919		2⅛	2⅛	2⅛
3	Russ 6½s, ctf N C 1919		2⅛	2⅛	2⅛
	S				
2	Sauda Falls 5s, 1955, A		105⅜	105¼	105¼
5	Saxon Pub Wks 5s, 1932		69	69	69
4	Stinnes 7s, 1936, xw		51	50	50
	U				
6	Unit Elec Serv 7s, 1956		78¼	78	78
11	Un Indust 6½s, 1941		50½	49¾	49¾

Total stock sales today, 160,000 shares. Total stock sales year ago, 465,300 shares. Total bond sales today, $2,500,000. Total bond sales year ago, $1,387,000.

AS—Actual sales. XD—Ex dividend. XR—Ex rights. (a) plus extra. (b) Plus 10% in stock. (e) Paid last year. (f) Payable in stock. (g) Partly extra. (h) Plus 5% in stock. (k) Paid so far this year. (j) Partly stock. (r) Cash or stock. (ur) Under rule. (wi) When issued. (ww) With warrants. (xw) Without warrants.

NEW YORK PRODUCE.

New York, Aug. 10 (A.P.).—BUTTER—Receipts, 2,599; firm; creamery, higher than extra, 28@28½; extra (92 score), 27½; first (88-91 score), 25@27¼; packing stock, current make No. 1, 17½@18; No. 2, 16@16½.

CHEESE—Receipts, 183,709; firm; State whole milk flats, fresh, fancy to fancy special, 14½@16½; do., held, 21@23.

EGGS—Receipts, 10,627; firm; mixed colors, regular packed, closely selected heavy, 24@25; extra, 22@23¾; extra first, 20@21½; first, 18¼@18¾; seconds, 17@17½; medium firsts, 14@16½; nearby and nearby Western hennery regular packed, closely selected white, extras, 27@31; average extras, 24½@26½; nearby mediums, 25@26; nearby and Western pullets, 21; Pacific Coast white, shell treated or liners, extra, 30@32; extra first, 27@30; mediums, 26; nearby and Western, regular packed, brown, fancy to extra fancy, 26@30; extras, 24@25; extra first, 20½@22½.

POULTRY—Dressed, steady; chickens, fresh, 26@39; frozen, 22@36; fowls, fresh or frozen 16@27; old roosters, fresh, 12@18; turkeys, fresh, 25@39; frozen, 36@46; ducks, fresh, 15@18.

POULTRY—Live, irregular; broilers, by freight, 20@26; by express, 20@31; fowls, freight, 17@22; express, 17@23; roosters, freight, 12; express, 13; turkeys, freight, 12@20; express, 15@25; ducks, freight, 12@15.

SUGAR—Raw remained quiet and unchanged early today at 3.51 for spots, duty paid, with no sales reported; withdrawals or refined were reported today in good volume, but there was no new business; refiners held unchanged at 4.75 for fine granulated, while very little resale sugar was offered at 4.65.

COFFEE—Spot, barely steady; demand limited; Rio, No. 7, 5¾@5⅞; Santos, No. 4, 8¼@8½.

NEW YORK MONEY MARKET.

New York, Aug. 10 (A.P.).—Call money steady; 1½ per cent all day. Time loans steady; 60-90 days, 1¼@1½; 4 months, 1½@1¾; 5-6 months, 1¾@2 per cent. Prime commercial paper, 1¾@2; bankers acceptances unchanged. Thirty days, 1@⅞; 60-90 days, 1@⅞; 4 months, 1⅛@1; 5-6 months, 1⅜@1¼.

Bar silver ⅜ lower at 27⅛.

STOCK MOVEMENTS.

New York, Aug. 10 (A.P.).—What the stock market did:

	Mon.	Sat.
Number of advances	118	128
Number of declines	268	134
Stocks unchanged	137	116
Total issues traded	523	373

SECURITIES PRICE AVERAGES

New York, Aug. 10 (A.P.).—Stock averages:

	50 Ind.	20 RR.	20 Util.	90 Tl.
Today	103.9	65.5	158.4	107.6
Previous day	104.2	66.2	158.6	107.9
Week ago	106.3	70.4	162.1	110.6
Month ago	111.2	77.4	168.9	116.2
Year ago	158.3	118.0	207.8	160.8
2 years ago	227.6	153.7	304.5	228.9
3 years ago	162.5	119.3	148.2	152.9
High (1931)	140.2	106.2	203.9	144.3
Low (1931)	92.7	64.5	141.1	96.9
High (1930)	202.4	141.6	281.3	205.8
Low (1930)	112.9	86.4	146.5	114.7
High (1929)	252.8	167.8	353.1	253.5
Low (1929)	141.3	117.7	156.3	140.2

Bond averages:

	10 Ind.	10 RR.	10 Util.	30 Tl.
Today	83.1	*95.8	101.1	93.3
Previous day	83.2	96.0	101.2	93.5
Week ago	84.2	98.3	101.2	94.6
Month ago	85.0	101.1	101.4	95.8
Year ago	93.7	107.5	100.2	100.5
2 years ago	92.8	102.1	96.8	97.2
3 years ago	95.0	103.8	98.8	99.2
High (1931)	90.4	105.7	101.5	98.7
Low (1931)	81.4	96.0	98.4	92.4
High (1930)	94.9	109.8	101.4	101.9
Low (1930)	83.3	97.3	96.6	92.6
High (1929)	95.3	106.0	99.8	99.9
Low (1929)	90.4	100.8	96.0	96.3

(Copyright, 1931, Standard Statistics Co.)
*New 1931 low.

LIFE UNDERWRITERS MAY STUDY TRUSTS

Plans Now Are Considered for Training in Classes of Banking Institute.

By THOMAS M. CAHILL.

Arrangements are under consideration whereby members of the District of Columbia Life Underwriters Association may have the benefits of training in the class in trust functions to be conducted by Washington Chapter, American Institute of Banking, during the fall and winter months.

While under the rules of the American Institute of Banking only those connected with banks may enroll in its classes, Eliot H. Thomson, chairman, advertising committee, District of Columbia Bankers Association, on receipt of inquiries from various members of the underwriters association relative to joining the class, referred the matter to the educational committee of the local chapter.

In presenting the subject to the committee Mr. Thomson called its attention to the fact that the close cooperation between the life underwriters and the trust departments of the banks warranted consideration of the mutual advantages to be gained through a thorough understanding by life underwriters of the life insurance trust and other related services now rendered by banks.

Opinion on Move.

President Aubrey O. Dooley of the institute's local chapter has expressed belief that if a group of insurance men wanted to join the class, the educational committee would consider their applications favorably, as permission for them to enroll as a group would not mean discrimination in favor of an individual.

On learning Mr. Dooley's opinion, President David S. Bethune of the underwriters' association is now circularizing its members to determine how many would care to enroll in the chapter's class. The tuition fee is $15, and the course consists of 27 sessions of 1½ hours each, once a week, beginning about October 1.

Word comes from headquarters of Seaboard Public Service Co. at Alexandria, Va., that this subsidiary of National Public Service Corporation reports consolidated gross earnings of $15,205,190 for the twelve months ended June 30, compared with $14,526,694 for the corresponding period a year ago, or a gain of 4.6 per cent.

Net for Retirement.

After operating expenses, taxes and other charges, net income available for retirement and stock owned by the company was $2,809,259, compared with $2,792,457. Other earnings totaled $223,754 as against $25,487. Interest and other deductions of the parent company amounted to $211,902, compared to $121,652.

Net income available for retirement and dividends on the preferred and common stocks of the company was $2,821,110, compared with $2,696,292 a year ago, an increase of 4.6 per cent. For the quarter ended June 30 gross earnings of subsidiaries totaled $4,026,870, compared with $3,786,439 a year ago. Net for retirement and dividends of the parent company was $791,429, as compared with $681,266 a year ago.

Business hitherto conducted in Washington and Philadelphia by Henderson & Co., Inc., on behalf of Loomis Sayles & Co., Inc., investment counsel of Boston, will henceforth be carried on under the latter name, it was announced yesterday.

Facilities to Be Increased.

Simultaneous changes will consolidate the present business of Loomis Sayles & Co., Inc., under its own name and increase its research facilities in Hartford, New York, Philadelphia, Washington, Chicago, Detroit and San Francisco.

L. F. Henderson, of Hartford, is president and treasurer of the new local company. J. Randall Williams, of Philadelphia, and W. F. Crosby, of Washington, are vice presidents.

Other companies which similarly become more closely affiliated with the original Boston organization were formerly operated by Sheridan & Co., in Chicago, and the investment counsel division of the Equitable & Central Trust Co., in Detroit. The business of Loomis Sayles & Co., Inc., the announcement states, is exclusively that of investment counsel on behalf of individuals, corporations and institutions and the company does no merchandising of securities.

2 Omaha Banks Close; $3,488,000 Involved

Omaha, Aug. 10 (A.P.).—The State Bank of Omaha and the Farmers & Merchants Bank of Benson, a suburb, closed their doors today. Officials of the State Bank announced last night that the bank would not open today.

In both instances bank officials declared that depositors were protected. State bank examiners were in charge of the two institutions today. The State Bank of Omaha had deposits of $2,700,000, and the Farmers & Merchants Bank had deposits of $788,000.

NEW YORK COTTON.

New York, Aug. 10 (A.P.).—Cotton prices broken 135 to 142 points here today as a direct result of Saturday's estimate by the Government indicating a yield of 15,584,000 bales. At the decline the market was at the lowest point recorded in over 30 years and reflected the general feeling of apprehension relative to the disposition of such a large yield coupled with a carryover from last year of about 9,000,000 bales. The market rallied partially from the extreme decline, however, and during the day felt the influence of active covering by previous sellers, closing firm at the best of the session with net losses of 1.09 to 1.14 points.

The opening was easy 126 to 132 points lower, with heavy general selling following a sharp break in the Liverpool market where prices were down 73 to 77 English points more than indicated by the action of our market on Saturday under the influence of heavy liquidation on the bureau figures. The volume of selling was very heavy the first hour and seemed to come from over a wide area, while sentiment had evidently been adversely influenced by the unexpected size of the crop estimate.

After the selling movement had exhausted itself, however, contracts became scarce, reflecting the sold-out condition of the market and the absence of hedging pressure against the new crop which has not yet begun to move in volume. Trading during the midday session became quiet and toward the close prices firmed up quite sharply, gaining 24 to 29 points from the early low levels on domestic and foreign trade buying and on renewed covering. The December position, which on Saturday closed at 8.31, declined to 6.94, rallied to 7.20, closing at that level, or 111 points net lower, while the general market closed firm at the best of the day.

Ordinary factors were largely lost sight of during the day and the market was evidently adjusting itself to new crop ideas. In view of the present business conditions and the trade outlook a great deal of concern was expressed over future values, and while some traders were inclined to believe that later reports may indicate a reduction from present crop ideas, it seemed to be the consensus of opinion that present indications point to a season of low prices.

The monthly statistics by the Association of Cotton Textile Merchants in New York show that new business booked was 82.2 per cent of production, while stocks lost 6.5 per cent during the month. Exports today, 11,496, making 42,558 so far this season. Port receipts, 6,188. U. S. port stocks, 2,754,166.

Futures:	High.	Low.	Close.
October	6.99	6.70	6.98
December	7.20	6.94	7.20
January	7.32	7.05	7.31
March	7.51	7.26	7.50
May	7.70	7.43	7.68
July	7.86	7.62	7.86

Curb Review

New York, Aug. 10 (A.P.).—The curb market began the new week with an irregularly lower tendency, in desultory trading. Oils and some of the more active utilities and specialties were well supported, but many thinly traded specialties of various descriptions appeared at substantially lower prices. The turnover was only 160,000 shares, duplicating that of Monday a week ago.

Electric Bond & Share was traded in lighter volume than usual and moved narrowly, closing up ⅛. Considerable selling appeared in Niagara Hudson, which declined ½ point to 10⅛, which is only a point above the years' low. Associated Gas & Electric common appeared at 11, a new low, and off 5 points. This issue is thinly traded, however, and the Class "A" stock, enjoying a more active market, lost only a minor fraction. Consolidated Gas of Baltimore sold off 3½. Cities Service was actively traded, closing unchanged at 9¼, after sagging to 9.

A feature of the oil group was Cumberland Pipe Line, which appeared at 32, up 9 points, and the highest of the year, and Eureka Pipe Line, which sold at 30, up 4¼. Both issues are infrequently traded and inclined to move widely. Standard of Indiana was a firm spot, rising ¾ of a point. Vacuum was up a minor fraction and Gulf steady. Humble, however, lost a point. The market in oil shares paid more attention to the firming prices following the Oklahoma shutdown than to the apparent inability of the two houses of the Texas Legislature to agree on a proration plan.

In the industrials and specialties, May Radio, which has reflected professional bullish activity, rose another fraction to a new high. Woolworth, Ltd., also rose a fraction in a fair turnover. Teck Hughes, a gold-mining issue, was firm in sympathy with Alaska Juneau on the big board.

Allied Products "A" was a weak spot, selling at 14, off 11½ points since the last transaction. Issues off a point or two included Acetol Products "A," Atlas Plywood, British American Tobacco "B" and Spiegel May Stern preferred. Crowly Milnor, Detroit department store issue, not often traded here, sold at 15, off 4. General Theaters Equipment preferred slipped off a fraction to a new low, then closed unchanged.

Allis Chalmers Given $1,006,000 in Orders

Milwaukee, Wis., Aug. 10 (A.P.).—The Allis Chalmers Manufacturing Co. today announced receipt of new orders totaling $1,006,000 as a result of the recent acquisition of the American Brown Boveri Co., Inc., and the Condit Electrical Manufacturing Corporation.

Officials said the orders included a $350,000 contract with the Long Island Railroad, a $460,000 contract with the Commonwealth Edison Co., Chicago, and a $110,000 contract with the New York Edison Co. for installation of the Millwood substation, Yonkers, N. Y. In addition the Condit Electrical Co. has received an order of $86,000 at Hyde Park, Boston.

Paramount Publix Net Drops to $5,700,000

New York, Aug. 10 (A.P.).—A statement issued today by Adolph Zukor, president, said that in the first half of 1931, Paramount-Publix Corporation had approximate net earnings of $5,700,000, or equal to $1.82 per share on outstanding stock.

The company reported net available for common of $4,834,000, equal to $1.80 a share on 3,128,873 shares for the quarter ended March 31. For the full year of 1930 the company's net profit exclusive of Balaban & Katz operations was reported as equal to $5.90 a share on 3,113,026 shares.

25 Cents a Wagonful Baltimore Banana Price

Baltimore, Md., Aug. 10 (A.P.).—Bananas were selling for 25 cents a wagon load at the piers in Baltimore today and one vessel that had arrived from Central America put out to sea with 3,000 bunches to be dumped in the ocean.

Approximately 100,000 bunches have been entering the port a week for some time and the market is glutted. Rather than have the fruit rot in the holds of the steamers the importing companies have been disposing of the cargoes to street peddlers and middlemen for little or nothing.

Munson Liner Still on Rocks.

Rio de Janeiro, Brazil, Aug. 10 (A.P.).—Three tugs working the two hours between noon and 2 p. m., when the tide was high, failed today to budge the Munson liner Western World from her bed of rocks at Ponto do Bol.

BALTIMORE LIVE STOCK.

Union Stock Yards, Claremont, Baltimore, Md., Aug. 9.—CATTLE—Receipts, 1,000 head. Market dull and slow at about steady prices for better kind in between and common steers 25 cents to 50 cents lower. Steers, good to choice, 7.25@8.00; medium to good, 6.50@7.25; fair to medium, 5.75@6.50; plain to fair, 5.25@5.75; common to plain, 4.50@5.25. Bulls, good to choice, 4.50@5.00; medium to good, 4.00@4.50; fair to medium, 3.50@4.00; plain to fair, 3.25@3.50; common to plain, 3.00@3.25. Cows, good to choice, 4.50@5.00; medium to good, 4.00@4.50; fair to medium, 3.50@4.00; plain to fair, 2.50@3.50; common to plain, 1.50@2.50. Heifers, good to choice, 6.50@7.00; medium to good, 6.00@6.50; fair to medium, 5.50@6.00; plain to fair, 5.00@5.50; common to plain, 4.50@5.00. Fresh cows and springers, 30.00@60.00.

SHEEP AND LAMBS—Receipts, 2,500 head. Supply fair, market stronger. Sheep, 1.00@3.00; common and medium, 4.00@7.50; good to choice, 8.25@8.75.

HOGS—Receipts, 1,800 head. Supply moderate; market higher. Lights, 8.50@8.80; heavies, 6.75@8.35; medium, 8.50@8.80; roughs, 4.75@6.00; light pigs, 8.25@8.50; pigs, 8.40@8.65. Ohio and Western hogs, 10 @ 20 cents higher than quotations.

CALVES—Receipts, 720 head. Supply fair; market steady. Calves, 3.50@9.00.

DAILY COTTON MARKET.

New York, Aug. 10.

PORT MOVEMENT.

	Middling.	Receipts.	Exports.	Stock.
N. Orleans	6.72	794	....	568,227
Galveston	6.45	438	897	397,996
Mobile	6.10	2,104	....	212,998
Savannah	6.39	94	9,978	333,466
Charlest'n	....	....	621	153,498
Wilm'gton	....	....	....	3,623
Norfolk	6.63	....	....	53,925
Baltimore	....	....	....	500
New York	6.90	....	....	228,343
Boston	....	....	....	3,000
Houston	6.30	148	....	707,919
C. Christi	....	2,710	....	37,203
Min. ports	....	....	....	48,403
Tl. today	....	6,288	11,496	2,749,108
Tl. week	....	8,430	11,746	
Tl. season	....	20,916	40,488	

Sales—Galveston, 50; Mobile, 193; Norfolk, 121; New York, 125; Houston, 1,689. Total today, 2,178.

INTERIOR MOVEMENT.

	Middling.	Receipts.	Shipments.	Stock.
Memphis	5.90	322	1,370	96,425
Augusta	6.56	149	....	63,852
St. Louis	....	171	171	3,936
Ft. Worth	5.90	....	....	....
Lit. Rock	5.85	....	....	12,764
Atlanta	6.35	....	....	....
Dallas	5.90	....	....	....
M'tgomery	6.00	....	....	....
Tl. today	....	642	1,508	176,977

Sales—Memphis, 379; Augusta, 218; Fort Worth, 906; Little Rock, 100; Dallas, 2,561. Total today, 4,114.

RICHMOND LIVE STOCK.

Richmond, Va., Aug. 10 (A.P.).—HOGS—Moderate 25 lower than Friday. Top carlots, 8.25; local choice, 8.00.

CATTLE—Fair, steady; veal, top fancy calves, 8.00; cows, 2.50@5.00; heifers, 4.50@7.50; bulls, 3.00@5.00.

SHEEP—Fair, unchanged; lambs, 4.50@8.00; ewes, 2.00@3.00.

• Our Cooling System Makes Shopping Pleasant •

GARFINCKEL'S MEN'S SHOP

First Floor . . . 14th Street Entrance

IS HOLDING GREAT AFTER-STOCK-TAKING CLEARANCE SALES

Offering most remarkable values in the season's most desired goods.

Fine Neckwear . . Greatly Reduced to $1.95

Fine Colored Shirts . . . Greatly Reduced to $1.95

Pajamas . . . . . Greatly Reduced to $1.95 (Striped Madras, plain Broadcloth)

Imported Lisle Socks . . . Greatly Reduced to 95c

ROBES AND SWEATERS GREATLY REDUCED

PANAMAS AND STRAWS NOW HALF PRICE

JULIUS GARFINCKEL & CO.

F STREET AT FOURTEENTH

WALL STREET BRIEFS

New York, Aug. 10 (A.P.).—Sherman W. Fairchild, president of Fairchild Aviation Corporation, today announced extension of the business of the Fairchild Aerial Camera Corporation to include production of the Speak-o-Phone electrical recording instrument. Douglas H. Cooke, president of Speak-o-Phone, Inc., said his organization would continue distribution of the equipment while Fairchild went into manufacturing under the direction of Ernest Robinson, president, and Fred Lutz, vice president and general manager of the camera corporation, which is division of Fairchild Aviation.

Bulova Watch Co. reported for the June quarter net profit of $152,964, equal to 40 cents a share, against $193,671, or 54 cents a share, in the like quarter of 1930.

Directors of Canadian Pacific Railway declared a dividend of 31¼ cents a share on the common, the same as paid three months ago when the dividend was reduced to 31¾ cents from 62½ cents. The dividend is payable October 1 to stockholders of record September 1.

United Carbon Co. reports second quarter loss of $56,546 after depreciation and depletion allowances. This compares with net profit of $22,258 in the first quarter and net profit of $204,929 in the second period of 1930.

Porto Rican-American Tobacco Co. reported for the first half consolidated net profit of $104,035, compared with $383,962 in the first half of 1930. The figures include Porto Rican-American's proportionate share of Congress Cigar earnings.

Reo Motor Car Co. for the June quarter reported net loss of $151,451, compared with net loss of $173,961 in the June quarter of 1930.

Nevada Consolidated Copper Co. and subsidiaries reported for the June quarter loss of $19,381 before depreciation and depletion. In the June quarter last year the company reported profit of $161,870 before depletion and Federal taxes.

Thomas E. Wilson, president of Wilson & Co., said the company's business is running pretty close to last year on a tonnage basis, but is somewhat less on a dollar basis. "We are currently showing a profit," he said, "but it would be impossible at this time to estimate the year's results."

An offer has been made for the purchase of a major portion of the plant of the Cumberland Pipe Line Co. Notice of a special meeting of stockholders for the purpose of considering and acting upon the offer is expected to be mailed to stockholders shortly. The name of the prospective purchaser was not learned.

Stocks of crude rubber in London on August 8 totaled 81,711 tons, an increase of 376 tons over the preceding week. Liverpool stocks were 55,636 tons, an increase of 455 tons.

Georgia Tobacco Sales Decrease During Week

Atlanta, Ga., Aug 10 (A.P.).—Marcus McWhorter, chief statistician of the Department of Agriculture, announced today that 11,622,807 pounds of tobacco were sold in Georgia by growers last week at an average price of 7.56 cents a pound.

This compares with 29,386,978 pounds at an average of 12.42 cents for the same week a year ago and 6,756,182 pounds at an average of 7.33 cents for the previous week this year. The total money paid for tobacco last week was $878,113.48 as against $3,649,880.54 for the second week of the season last year and $495,431.44 for the first week this season.

United Air Lines Gets Charter in Delaware

Chicago, Aug. 10 (A.P.).—United Air Lines, parent organization of the National Air Transport, Boeing Air Transport, Pacific Air Transport and Varey Air Lines, announced today that it had incorporated in Delaware.

New officers elected are P. G. Johnson, president; F. B. Rentschler, chairman of the board; Lester D. Seymour and Paul Henderson, vice presidents; M. C. E. Brink, treasurer, and G. F. McCarty, secretary.

Middle West Utilities Increase 1931 Income

Chicago, Aug. 10 (A.P.).—The Middle West Utilities Co. reported today that gross earnings of the company's subsidiaries in the year ending June 30 totaled $183,391,397, an increase of 4.6 per cent over the corresponding period of a year ago. Net for retirement of stocks of the company was $32,742,891, compared to $33,645,505, the decrease being due to greater fixed charges on Middle West Utilty Co.'s notes issued during the last year.

Subsidiaries' gross earnings the second quarter of 1931 were $44,264,822, compared with $44,344,259 the second quarter of 1930.

Steel Orders Decrease In July 74,507 Tons

New York, Aug. 10 (A.P.).—Unfilled orders of the U. S. Steel Corporation showed a decrease of 74,507 tons in July to a total of 3,404,816 tons as of July 31. In June a decrease of 141,129 tons was reported.

The backlog as of June 30 was 3,479,323 tons. On May 31 unfilled orders aggregated 3,620,452 tons, against 3,897,729 tons on April 30. On July 31, 1930, unfilled orders amounted to 4,022,055 tons.

Public Service Income Increases

Chicago, Aug. 10 (A.P.).—The Northwestern Public Service Co., part of the Middlewest Utilities System, reported today that for the twelve months, ended June 30, gross operating revenues were $3,223,682, compared with $3,085,557 the year previous. Net for retirement and dividends was $893,470, compared with $829,871.

Daily Legal Record

MONDAY, AUG. 10, 1931.

COURT OF APPEALS.

No session; adjourned from day to day.

DISTRICT SUPREME COURT—Motions Court, Mr. Justice Joseph W. Cox presiding; James F. Howell, clerk.

No. 49609. Mary S. Porter vs. Jesse Ellis Porter; statement submitted. Attys., R. Neudecker—H. P. Long.

No. 49746. Esther Stein vs. Louis A. Stein; rule to show cause. Attys., A. M. Schwartz—D. Edward Clarke.

No. 51599. Isabel R. Garrett vs. Jack Garrett; statement of evidence signed and filed. Attys., R. Neudecker, Jean M. Boardman—William B. Wolf.

No. 52724. Aubrey Miles et al. vs. William Bruff; decree for partition et al. Atty., C. L. Keeley.

No. 52915. Needham C. Turnage et al. vs. Carrie Lillian Poulton et al.; order authorizing sale of real estate. Attys., S. D. Willis, Needham C. Turnage.

No. 53031. James E. Mortimer vs. J. M. Camalier et al.; decree denying plaintiff's motion to declare defendants in contempt. Attys., Raymond M. Hudson—Hamilton & Hamilton.

No. 53082. Robert H. Thompson vs. Reichbank et al.; order dismissing bill. Attys., Edmunde Burke—Thomas E. Rhodes.

No. 53116. Nettie Lee Otto vs. Dormer S. Otto; order for alimony pendente lite. Attys., Hawken & Havell—Fred J. Rice.

No. 53182. Lewis A. McGowan vs. Edward J. Boughton et al.; order extending time to answer bill to October 1, 1931. Atty., Louis Titus.

No. 53249. W. E. Rice vs. Western Show Co. et al.; rule to show cause. Atty., Harry S. Boyer.

No. 53250. Martin Silver vs. Charles R. Funk; decree appointing Maxwell Platt and Edgar K. Parks trustees. Attys., James E. Shilette and Walter C. English.

No. 52939. U. S. A. vs. Robert Perkins et al.; decree making pro confesso absolute. Attys., Harold W. Orcutt—James B. Flynn.

No. 53127. Frances B. Condon et al. vs. A. Joseph Howard et al.; order extending time for filing pleadings. Attys., Peelle, Ogilby & Lesh—R. F. Camalier.

No. 53140. Paul F. Myers et al. vs. Harry P. Jones et al.; order extending time for filing pleadings. Attys., Peelle, Ogilby & Lesh—Minor, Gatley & Drury.

No. 53139. Mary A. Gebhart et al. vs. Benjamin H. Streeks et al.; order extending time for filing pleadings. Attys., Peelle, Ogilby & Lesh.

No. 53107. Caroline Mytinger vs. Kew Gardens, Inc., et al.; order granting intervention of Frederick B. Warder, Ralph D. Quinter, receivers. Rachel C. Swartzell and Raphael Koester. Attys., Martin J. McNamara, Thomas G. Walsh.

Adoption 1003. In re Barbara Lee; order appointing Daniel C. Eberly guardian ad lite.

No. 79548. Southern Supply Co. vs. Richard F. Philpitt; judgment by default for $1,525.13, with interest from September 1, 1930, and costs. Atty., H. Winship Wheatley.

No. 42082. Administration. In re Estate of O. W. Smoot; order authorizing transfer of stocks and bonds.

Adoption 996. In re Joseph M. Scheele; decree of adoption; order fixing fee of guardian ad litem.

Adoption 1000. In re William J. Smith; order appointing F. Eberhardt Haynes guardian ad litem.

Lunacy 13755. In re Stillman J. McCathran, sr.; order appointing Frances J. E. McCathran committee.

PROBATE COURT—Mr. Justice Joseph W. Cox presiding.

Estate of Joseph N. Hemphill; petition for probate of will and letters testamentary. Attys., Hamilton & Hamilton.

Estate of Amelia De Young; will filed dated June 11, 1923.

Estate of George Goldberg; petition for probate of will and letters testamentary. Attys., Tobriner & Graham.

Estate of Andrew E. Gray; will filed dated February 5, 1924.

Estate of Henry S. Walter; petition for letters of administration. Atty., M. T. Broome.

Estate of Conrad Mueller; will filed dated April 30, 1931.

Estate of Georgianna W. Smoot; order authorizing transfer of stock and exchange of bonds. Atty., E. A. Chase.

Estate of Hamilton K. Gray; will filed dated August 23, 1900.

Estate of Nathaniel T. Goldsberry; will filed dated February 2, 1931.

CRIMINAL COURT 1—Mr. Justice Joseph W. Cox presiding.

Adjourned until Tuesday, August 11.

EQUITY SUITS.

No. 53249. W. E. Rice vs. Western Show Co., Inc., et al.; injunction. Atty., Harry S. Boyer.

No. 53250. Martin M. Silver vs. Chas. W. Funk, jr. Attys., Jas. E. Shifflette and Walter C. English.

No. 53251. Nora Hutchison Quinn vs. Basil Norris Quinn; limited divorce. Attys., Webster Ballinger and David F. Smith.

No. 53252. Wm. C. Thompson vs. Jane W. Thompson et al.; absolute divorce. Atty., J. M. Boardman and Jas. P. Farmer.

No. 53253. Matilda McEnerney vs. Thomas J. Heaney, jr.; sale of real estate. Attys., J. B. Flynn and S. J. L'Hommedieu.

LAWSUITS.

No. 80153. Martha A. Wrenn vs. Postal Telegraph Cable Co.; damages, $30,000. Attys., W. E. Magee, C. C. Caywood and Daniel Partridge 3d.

No. 80154. Fannie Schwartz vs. Dallas D. Ball et al.; account, $16,000 deficit under trust. Atty., M. Strasburger.

No. 80155. Edward N. Parker vs. The Salvation Army; breach contract, $10,000. Attys., B. L. Casteel and F. O. King.

No. 80156. Central Fire Insurance Co. of Baltimore vs. Edgar J. Hunter; account, $1,120.93. Atty., R. D. Daniels.

No. 80157. U. S. Mortgage Co. vs. John A. McDonald; note, $1,500. Attys., R. D. Daniel and Jno. T. Meany.

No. 80158. Ella Booraem vs. New York Title & Mortgage Co. et al.; damages, $2,400. Attys., Levi H. David, E. Hilton Jackson.

No. 80159. Equitable Co. of Washington vs. Joseph McReynolds; note, $50,000. Attys., A. G. Lambert and Geo. L. Hart, jr.

No. 80160. Mary Emma Bowen vs. Clara L. Doocy; damages, $25,000. Attys., H. W. Kelly and H. M. Keyser.

DOCKETED JUDGMENTS.

No. 1836. J. Mark Trice vs. West A. Hamilton; judgment, Municipal Court, $88. Atty., J. P. Jones.

No. 1837. The Royal Indemnity Co. vs. Wm. P. Irvin; judgment, Municipal Court, $106.74. Attys., Brashears & Townsend.

MECHANICS' LIEN.

No. 14630. The D. C. Engineering Co., Inc., vs. Jeffrey Parsons; premises, 2220 R street northwest; $757. Atty., Fred J. Rice.

L. L. PERKINS

I WILL BOND YOU.

United States Fidelity & Guaranty Co.
Phone National 6913. Southern Bldg.

Commodity Prices Near 1913 Levels

Fall During June Shown by Reports to Commerce Department.

(Associated Press.)

Wholesale commodity prices are only a small fraction above those of 1913.

A decline during June to a level 29 per cent lower than in July, 1929, reported yesterday by the Commerce Department, put them there.

Prices of grains and live stock fell 6 per cent and 3.4 per cent, respectively, the department said, and as a consequence the index of farm products dropped 2.5 per cent from May to June, 1931.

"A decline of 4.2 per cent in prices of meats," the report continued, "slightly more than offset advances in prices of dairy products and miscellaneous foods, so that the combined index of foods declined less than 1 per cent.

"Prices of nonfarm products in June were 1.8 per cent lower than in May, only 2.7 per cent higher than in 1913, and at the lowest level reached since October, 1915."

Farm Boys Lauded For Scorning Cities

Lads Hope of American Agriculture, Dr. J. C. Wright Holds.

(Associated Press.)

Country boys who do not want city jobs were hailed as the hope of American agriculture in a radio address yesterday by Dr. J. C. Wright, director of the Federal Board for Vocational Education.

Dr. Wright described the enthusiasm for country living displayed by 60,000 boys belonging to the Future Farmers of America, an organization sponsored by vocational agricultural schools.

"They are learning their best opportunity for the future lies right on the home farm or another farm," said Dr. Wright. "You will not find them walking the streets of our large cities looking for jobs where there are no jobs.

"They form and operate their own cooperative associations, they buy and sell, they conduct agricultural meetings, and they participate in the agricultural program of the community. Their school laboratories are their home farms."

The Weather

TODAY'S SUN AND TIDE TABLE

			A.M.	P.M.
Sun rises......5:16	High tide		5:38	6:09
Sun sets.......7:09	Low tide		....	12:46

WEATHER CONDITIONS.

U. S. Dept. of Agri., Weather Bureau Washington, Monday, Aug. 10—8 p. m.

Forecast—For the District of Columbia and Virginia, generally fair Tuesday and Wednesday; cooler Tuesday; moderate northwest winds.

For Maryland, generally fair Tuesday and Wednesday; cooler in east and central portions Tuesday; moderate northwest winds.

The disturbance that was over eastern New York Sunday night has moved eastward to Nova Scotia, Yarmouth, 29.68 inches. Another disturbance is central off the middle Atlantic Coast, Delaware Breakwater, 29.58 inches. Pressure is also low over British Columbia with a trough extending southward to California, Prince George, B. C., 29.74 inches, and Boise, Idaho, 29.78 inches. Pressure is high over the plains States and the Mississippi Valley, Bismarck, N. Dak., 30.30 inches. Within the last 24 hours showers have occurred in the Atlantic and Gulf States, the lake region, and New Mexico. The temperature has fallen over practically all sections east of the plains States, and has risen over the northern Rocky Mountain region.

Local Weather Report.

Temperatures—Midnight, 77; 2 a. m., 77; 4 a. m., 76; 6 a. m., 75; 8 a. m., 81; 10 a. m., 85; 12 noon, 91; 2 p. m., 93; 4 p. m., 94; 6 p. m., 73; 8 p. m., 73; 10 p. m., 67. Highest, 94; lowest, 67.

Relative humidity—8 a. m., 74; 2 p. m., 52; 8 p. m., 93. Rainfall (8 p. m. to 8 p. m.), 1.05 inches. Hours of sunshine, 10. Per cent of possible sunshine, 75.

DEPARTURES FROM NORMAL.

Accumulated excess of temperature since January 1, 1931, 458 degrees. Excess of temperature since August 1, 1931, 61 degrees. Accumulated deficiency of precipitation since January 1, 1931, 6.09 inches. Deficiency of precipitation since August 1, 1931, .16 inch.

Temperatures and Precipitation.

Temperatures and precipitation for 24 hours ended Monday, 8 p. m.:

	Highest Mon.	Lowest Sun. night.	Mon. 8 p.m.	Rainfall.
Washington, D. C.	94	75	74	1.05
Asheville, N. C.	86	70	82	....
Atlanta, Ga.	90	74	72	0.78
Atlantic City, N. J.	82	74	76	0.06
Baltimore, Md.	90	76	72	1.20
Birmingham, Ala.	92	74	78	0.36
Bismarck, N. Dak.	70	52	58	....
Boston, Mass.	70	62	64	....
Buffalo, N. Y.	72	64	68	0.08
Chicago, Ill.	76	66	72	0.02
Cincinnati, Ohio	82	66	74	0.22
Cheyenne, Wyo.	74	48	70	....
Cleveland, Ohio	74	68	72	0.04
Davenport, Iowa	76	60	72	....
Denver, Colo.	80	58	80	....
Des Moines, Iowa	72	56	66	0.01
Detroit, Mich.	74	66	66	0.28
Duluth, Minn.	64	52	60	....
El Paso, Tex.	80	68	78	0.08
Galveston, Tex.	92	80	84	....
Helena, Mont.	92	48	92	....
Indianapolis, Ind.	80	66	74	1.36
Jacksonville, Fla.	90	76	80	....
Kansas City, Mo.	74	64	70	....
Little Rock, Ark.	84	74	82	0.01
Los Angeles, Calif.	80	66	76	....
Louisville, Ky.	82	68	78	0.38
Marquette, Mich.	66	58	58	....
Memphis, Tenn.	80	74	78	....
Miami, Fla.	90	76	80	0.40
Mobile, Ala.	90	78	72	0.22
New Orleans, La.	92	78	90	....
New York, N. Y.	84	72	66	0.16
North Platte, Nebr.	76	52	72	....
Omaha, Nebr.	70	58	66	....
Philadelphia, Pa.	88	74	72	1.08
Phoenix, Ariz.	98	80	90	....
Pittsburgh, Pa.	76	70	70	0.10
Portland, Me.	68	58	62	....
Portland, Oreg.	74	60	72	....
Salt Lake City, Utah	94	52	92	....
St. Louis, Mo.	82	68	74	0.28
St. Paul, Minn.	68	56	62	0.04
San Antonio, Tex.	96	74	88	....
San Diego, Calif.	78	68	74	....
San Francisco, Calif.	66	52	62	....
Santa Fe, N. Mex.	72	52	66	0.24
Savannah, Ga.	94	74	76	....
Seattle, Wash.	66	58	64	....
Springfield, Ill.	78	62	74	0.01
Tampa, Fla.	88	76	80	0.40
Toledo, Ohio	80	62	74	1.46
Vicksburg, Miss.	....	76	..	0.04

River Bulletin.

Harpers Ferry, W. Va., Aug. 10.—Potomac River clear and Shenandoah muddy this afternoon.

MOVEMENT OF STEAMSHIPS

New York, Aug. 10.

ARRIVED MONDAY.

Caledonia, from Glasgow.
American Banker, from London.
Kosciuszko, from Gdynia.
Pennland, from Antwerp.
Minnetonka, from London.
Exochorda, from Mediterranean.

SAIL TUESDAY.

Excambian, for Beirut.
Drottningholm, for Gothenburg.
Estrella, for Barcelona.

SAIL WEDNESDAY.

City of Alton, for Rotterdam.
America, for Hamburg.
Mauretania, for Southampton.
Hamburg, for Hamburg.

SAIL THURSDAY.

Chickasaw, for Leningrad.
City of Norfolk, for Hamburg.
General von Steuben, for Bremen.

SAIL FRIDAY.

American Banker, for London.
Kosciuszko, for Gdynia.
Pennland, for Antwerp.
Augustus, for Genoa.
Samaria, for Havre.

SAIL SATURDAY.

Exhibitor, for Constanza.
Jean Jadot, for Antwerp.
Cabo, for Barcelona.
Baltic, for Liverpool.

REPORTED BY RADIO.

Columbus, from Bremen: due at Fifty-eighth street, Brooklyn, Tuesday.
Augustus, from Genoa: due at pier 97, North River, Tuesday.
France, from Havre: due at pier 57, North River, Wednesday.
Homeric, from Southampton: due at pier 59, North River, Wednesday.
Aquitania, from Southampton: due at pier 54, North River, Friday.
Deutschland, from Hamburg: due at pier 86, North River, Friday.
Gripsholm, from Gothenburg: due at pier 97, North River, Friday.

PROPOSALS

TREASURY DEPARTMENT, OFFICE OF the Supervising Architect, Washington, D. C., August 5, 1931.—Sealed bids, in duplicate, subject to the conditions contained herein, will be publicly opened in this office at 3 p. m., AUGUST 27, 1931, for furnishing all labor and materials and performing all work for the excavations and foundations of the U. S. Department of Labor and Interstate Commerce Commission Buildings, including the preliminary excavation for the connecting wing, at Washington, D. C. The prevailing rate of wage shall be paid all laborers and mechanics employed on the project, as provided in the Act of March 3, 1931 (Public, No. 798). Drawings and specifications, not exceeding three sets, may be obtained at this office in the discretion of the Supervising Architect by any satisfactory general contractor, and provided a deposit of $25 is made for each set to assure its prompt return. Checks offered as deposits must be made payable to the order of the Treasurer of the United States. Cash deposits will not be accepted. JAS. A. WETMORE, Acting Supervising Architect. au11,13,18

LEGAL NOTICES

6%
$850,000.00
in First and Second Trust notes on Washington Real Estate. Properties securing notes are paying curtails, interest, taxes and operating expenses. On account of other interests will sell for
$425,000.00 CASH
Owner will deal only with principals
ADDRESS ALL REPLIES TO
A. B. C.
Room 700, Edmonds Bldg.

The Washington Post

Indexed. Simplified and Popularized.

All ads restricted to their proper classification and The Washington Post style of type. Publishers reserve the right to edit classify, index or reject any classified advertising copy.

Errors in advertisements should be reported immediately. The Washington Post will not be responsible for more than one incorrect insertion.

CLASSIFIED RATES.

Count 5 average words to the line. Minimum 3 lines.

For consecutive insertions:

	Charge	Cash
1 day	20c	19c
3 days	18c	17c
7 days	16c	15c

Cash rates apply on prepaid ads only. Irregular or "skip" orders cost 1 cent per line additional.

CONTRACT RATES.

30 consecutive days, 15c per line. Three or more lines every day for one year, 14c per line. 1,000 lines used at option within one year, 17c per line.

CLOSING TIME FOR ADS.

9 p. m. for daily copy and 5:45 p. m. Saturday, for Sunday copy.

Ads to appear in early 9 o'clock evening edition must be received before 12 o'clock noon.

Telephone your ad to NATIONAL 4205.

Ask for a Post Ad Writer. Have it charged.

Classifications of an allied nature grouped together for quick and easy reference.

Auction Sales

TUESDAY, AUGUST 11.
THOS. J. OWEN & SON, Auctioneers.
1431 Eye Street Northwest.

TRUSTEES' SALE OF VALUABLE IMPROVED REAL ESTATE, KNOWN AS 2627-29-31 EYE STREET NORTHWEST.

By virtue of a certain deed of trust duly recorded in liber No. 5076, folio 77 et seq., of the land records of the District of Columbia, and at the request of the party secured thereby, the undersigned trustees will sell, at public auction, within the office of Thos. J. Owen & Son, 1431 Eye street northwest, on TUESDAY, THE ELEVENTH DAY OF AUGUST, A. D. 1931, AT TWO-THIRTY O'CLOCK P. M., the following-described land and premises, situate in the City of Washington, District of Columbia, and designated as and being lot numbered four (4) in square numbered five (5), together with the improvements, consisting of three small brick buildings, subject to a first trust of twenty-three hundred ($2,300.00) dollars, dated January 4, 1904, payable three (3) years after date with interest at five (5%) per cent, said interest being unpaid since January 4, 1904, said trust recorded in liber 2769, folio 147.

TERMS OF SALE: Cash. A deposit of $200.00 will be required at time of sale. All conveyancing, recording, etc., at cost of purchaser. Terms of sale to be complied with within thirty days from day of sale, otherwise the trustees reserve the right to resell the property at the risk and cost of defaulting purchaser after five days' advertisement of such resale in some newspaper published in Washington, D. C.

FREDERICK STOHLMAN,
ARTHUR A. ALEXANDER,
P-au1,4,6,8,11. Trustees.

THURSDAY, AUGUST 13—
THOS. J. OWEN & SON, Auctioneers.
1431 Eye Street Northwest.

TRUSTEES' SALE OF THREE-STORY ROW BRICK DWELLING CONTAINING NINE ROOMS AND ONE BATH, KNOWN AS 1302 KENYON STREET NORTHWEST.

By virtue of a certain deed of trust, dated June 16, 1926, being instrument No. 94, recorded June 17, 1926, among the land records of the District of Columbia, and at the request of the party secured thereby, the undersigned trustees will sell, at public auction in front of the premises, on THURSDAY, THE THIRTEENTH DAY OF AUGUST, A. D. 1931, AT TWO-THIRTY O'CLOCK P. M., the following-described land and premises, situate in the District of Columbia, and designated as and being lot numbered sixty-two (62) in Harry Wardman's subdivision of part of lot numbered twenty-four (24) in block numbered thirty-six (36) "Columbia Heights," as per plat recorded in the Office of the Surveyor for the District of Columbia in Liber County 23 at folio 34, subject to the covenants of record.

TERMS: Sold subject to a prior deed of trust for $6,000.00, further particulars of which will be announced at time of sale; the purchase price above said trust to be paid in cash. A deposit of $500.00 required. Conveyancing, recording, &c., at the purchaser's cost. Terms to be complied with within thirty days, otherwise deposit forfeited and the property may be advertised and resold at the discretion of the trustees.

EDWARD H. RUSSELL,
G. B. LIKENS,
P.—aug3,5,7,11,13 Trustees.

WEDNESDAY, AUGUST 19—
THOMAS J. OWEN & SON, Auctioneers.
1431 EYE STREET NORTHWEST.

TRUSTEES' SALE OF VALUABLE REAL ESTATE, BEING TWO-STORY BRICK DWELLING, CONTAINING SEVEN ROOMS AND BATH, BUILT-IN GARAGE, KNOWN AS 1535 ISHERWOOD STREET NORTHEAST.

By virtue of a certain Deed of Trust recorded in Liber No. 6371 at folio 239, of the Land Records of the District of Columbia and at the request of the party secured thereby, the undersigned will sell at public auction, in front of the premises, on WEDNESDAY, THE NINETEENTH DAY OF AUGUST, 1931, AT THREE-FIFTEEN O'CLOCK P. M., the following described land and premises situate in the District of Columbia, and being lot numbered One Hundred and Forty-six (146) in subdivision made by Thomas A. Jameson, of lots in square numbered Forty-five Hundred and Forty-four (4544), as per plat recorded in Liber No. 90 folio 53 of the records of the office of the surveyor for the District of Columbia, upon the following terms:

TERMS OF SALE: Said property is subject to a Deed of Trust securing an indebtedness of $3,750.00, and will be sold subject to said Deed of Trust indebtedness. All cash over and above said Deed of Trust. Interest and taxes to be paid or adjusted to date of sale. A deposit of $250.00 will be required at the time of sale. All conveyancing, recording, &c., at the cost of purchaser. Good title or no sale. Terms of sale to be complied with within thirty (30) days from day of sale, otherwise, deposit will be forfeited and property resold at risk and cost of defaulting purchaser after five (5) days advertisement of such resale in some newspaper published in Washington, D. C.

WILLIAM P. BENSON,
Surviving Trustee.
925 Fifteenth street northwest.
P—au8-d&dsexS

Lost 1

BRACELET—Platinum, with 5 diamonds and blue sapphires; reward. Phone Lincoln 5172-W.

BULLDOG—Brindle with white markings on head; answers to name of "Joe;" identified by two bare spots on back; reward. Call Linc. 0524.

GLASSES—In tan case; business district, Friday morning. Major Rob. Return 631 Tower Bldg. Reward. Nat. 7510.

POCKETBOOK—Containing B. & O. R. R. pass and Central R. R. of New Jersey pass; Aug. 1. Reward. Nathan Manley, 62 Eye st. ne.; Met. 9641.

POCKETBOOK—Lady's, black leather, with red clasp; at 14th and U sts. on Saturday; papers and keys of great value to owner only. Reward if returned. 3258 O st. nw. West 1140.

RING—Gold, man's, signet; raised gold letter initial D, set in black; gift from mother; reward. Lin. 0751.

Personals 5

CASH for pawn tickets, diamonds, jewelry, antiques, silver, gold and watches. Livingston, 601 13th st. nw.; NAtl. 5649.

AM in a position to take over all stocks that have proved worthless to date. Phone Metro. 2282.

Clairvoyants 6

LICENSED BY DISTRICT OF COLUMBIA.

MADAM ZOE.
Readings daily, 10 to 5; even. by appointment. DI. 1519. 1332 Eye. Apt. 71.

PRINCESS DIANA
GIFTED HINDU PALMIST.
If in trouble, unhappy, discouraged with life, you need my help. I tell past, present and future; business, love, health, family affairs. Special $2 readings, $1. Satisfaction or no charge. 637 F ST. NW., OVER SPRINGER'S RES., OPP. HECHT'S CO. HRS., 9 TO 9; SUN., 9 TO 3.

MADAM NAOMA GIFTED MEDIUM.
Tells who and when you'll marry, makes up lovers' quarrels and family troubles, tells how to gain and hold a good position, overcome troubles, bad luck. Hours, 9 to 9. $2 readings, $1. 623 7th st. nw., bet. G & F.

THE GREAT AVONS
Guarantee to read your entire life—past, present and future. They ask no questions, but tell you what you want to know, giving names, dates and facts on business matters, love, health and family affairs. Don't mistake address.
943 PA. AVE. N.W.

MRS. RIZPAH ELDON
1336 MASS. AVE.
Cor. 14th st. and Mass. ave. nw.
Clairvoyant; advice on all affairs, family, love and business. Met. 2726.

FAMOUS SEER THE MAN WHO KNOWS
This strange man sees the way and tells it all. Just what your life has been, just what it will be. Tells you when and whom you will marry; whether husband, wife or sweetheart is true or false. Tells as to changes, travel, lost or absent friends, divorce, wills, deeds, whether it is best to buy or sell. He tells the good and the bad. A visit will convince you of his wonderful power. Tells you exactly what you wish to know. Something tells you this is the man. You feel the impulse to call. Don't delay. DAILY, 10-8 P. M. SUNDAY, 10-3 P. M. (Copyrighted, 1931.)
1203 F ST. N.W.

Spiritualists 7

DR. JANE COATES,
READINGS BY APPOINTMENT.
1473 MERIDIAN PL. NW. Col. 6227.

J. K. SIMMONS, SPIRITUAL MEDIUM.
Readings by appt.; seances Thur., 8 p. m.
1341 Newton st. nw Col. 4342.

Motor Trips 12

LADY TEACHER will share expenses for car ride to Minneapolis. Phone Wisconsin 4363.

Professional Services 35

MASSAGE—Treatment for rheumatism and muscle movement; hours, 9 a. m. to 7 p. m. Removed to 1119 O st. nw., 1st floor.

Help Wanted—Female 37

AMBITIOUS ladies, regardless of experience, are offered an excellent opportunity to connect with a reliable and nationally known firm; personal attention and training given at start. Call for interview. Room 610, 1319 F st. nw.

COLLECTOR—Age 20-25, attractive and intelligent; must have car; $15 and car allowance. Boyd's, 1333 F st.

ELLIOTT-FISHER bookkeeper, machine operator, $25 a week; experience necessary. Personelle Service, 714 Evans Bldg.

MANICURIST — Experienced. Apply Yvonne's, 718 14th st. nw.

STENOGRAPHERS—Typists, bookkeepers, clerks, P. B. X. operators, &c., needed daily. Boyd's, 1333 F st. nw. (Opp. Fox.)

WOMAN—White, dependable, care of 2 children, general housework; reference; go home nights; no Sunday; mother employed. 3229 Walnut st. ne. North 3980-J.

WAITRESSES, WHITE; COOK, COLORED. EMPLOYMENT SERVICE BUREAU. DISTRICT NATIONAL BANK BLDG.

LADIES (6).
Real Silk Hosiery Mills can place 6 ladies, either part or full time, calling on customers with hosiery, lingerie and men's shirts; no experience necessary, we teach you; samples free; no investment. Room 610, 1319 F st. nw.

TOILET GOODS SALESWOMEN.
Only young women of good character thoroughly experienced in toilet goods need apply. Address Box 129, The Washington Post.

Help Wanted—Male 38

AMBITIOUS men, regardless of experience, are offered an excellent opportunity to connect with a reliable and nationally known firm; protected territories now open; about $28 a week to start. Call for interview. Room 610, 1319 F st. nw.

BARBER—First class; Italian preferred. Silvestro's Barber Shop, 3401 Georgia ave. nw.

CITY SALESMEN—For genuine Claudette Neon Electric Signs; 20% commission; no drawing account. Apply 210 Colorado Bldg., between 10 and 12 a. m., Tuesday and Wednesday.

COLORED BOY—Wanted; one not afraid to work. Apply Ritz Hotel, 920 F st. nw.

EMBALMER—Willing to do ambulance work; state religion, reference and salary expected. Box 117, Washington Post.

LOCAL OFFICE of large New York concern has opening for two young men of neat appearance; pleasant outdoor work. See Mr. Murray, Room 505, 1319 F st. nw.

MEN—Three; over 40 years; neat, energetic; for food-product route; good earnings; fine chance for advancement. Apply J. R. Watkins Co., 5533 Illinois ave. nw., corner Georgia ave.

POLICE EXAM.—Coaching course on subjects given. Mon., Wed. and Fri. evenings, 7-9. Tuition, $10 (4 weeks or less). Boyd School, 1333 F st. Nat. 2340.

SALESMEN—For new savings account campaign using valuable premiums to secure accounts; job good for $20 per day to hustlers; exceptional opportunity. See Mr. Wilt today, 11 a. m. to 2 p. m., Suite 806, 1103 Vermont ave. nw.

YOUNG MAN, 18 to 22, with at least two years' high school training; must be neat appearing; to work as junior salesman; salary and bonus. Apply Mr. Saricks, 202 A st. se., between 2 and 4.

BARBER WANTED.
Must be steady and sober. Apply 1337 H st. ne.

AUTO MECHANIC.
To work on any make cars; must be good, hard worker; others need not apply. P. D. Q. Garage, rear 638 G st. se.

MEN (4).
Have 4 permanent positions open, calling on customers with men's, ladies' and children's hosiery and lingerie; also men's shirts and pajamas; new plan; can start you about $22.50 per week if you qualify; no investment; samples free. Apply Real Silk Hosiery Mills, Room 610, 1319 F st. nw.

TAILOR
Thoroughly experienced in fitting and altering men's and boys' clothing. Address Box 128, Washington Post.

AT 736 13th ST. N.W. BUSINESS IS GREAT!
Public acceptance makes it so and we require four hard-working salesmen to help make it greater.
Progress, punch and the fact we know what it is all about has made the
WESTINGHOUSE REFRIGERATOR
the easiest to present and take orders for in the city.
Protected territory—with a salesman's commission on every sale in it—is your possession, if you qualify.
EDGAR MORRIS SALES DISTRIBUTORS

We Desire the Services of
FOUR RETAIL SALESMEN
who have active brains, strong legs and of good moral character to sell the Greater Hudson Eight and Essex Super-Six.
Please do not answer this advertisement if you have no serious thought of the future.
Ask our sales manager, Mr. W. M. Denham.
LAMBERT
"The House of Confidence"
1501 14th Street at P.

Situations Wanted—Female 41

COLORED COOK and general houseworker; neat; city references. Col. 5466.

TYPING—Manuscript, legal and literary, copied correctly, home or office. 40c per 1,000 words. 1416 20th st.

Situations Wanted—Male 42

CHEF-COOK, colored; experienced; good on pies and rolls. 1810 M st. nw.

CONTRACTOR'S engineer, 28, graduate A. B. and B. S. in C. E.; bridge, paving, railroad construction experience, office and field; excellent draftsman and cost data compiler. Box 131, Washington Post.

25 Years Ago Today

AUGUST 11, 1906.

Capt. A. B. Drum, superintendent of Arlington Cemetery, died at the Lee Mansion.

• • • •

President Roosevelt was visited by Senator Boies Penrose, of Pennsylvania.

C. B. Logan left Washington for a trip to Niagara Falls.

• • • •

Secretary Bonaparte ordered an investigation of food being served in the Navy.

Situations—Male and Female 43

ARMY OFFICER desires to place splendid colored couple from North Carolina; first-class cook and houseman; good workers. Phone Mrs. Wills, North 8122.

Business Opportunities 44

FOR SALE—Full equipment for opening lunchroom, $600. Apply in person. 701 North Capitol st.

Automobile Loans 45A

CASH LOAN IMMEDIATELY
1929 to 1931 models; year to pay; lowest rates in city. See Mr. Barnes, 1729 14th nw.

Money to Loan 46

LOANS TO SALARIED EMPLOYES
Made quickly at reasonable rates. No insurance, no deposits, convenient payments.
FIDELITY PLAN CORP.
1409 L St. N.W. NAt. 6150

Real Estate Loans 47

FIRST-TRUST DWELLING LOANS.
GEORGE F. HANE.
1422 F ST. NW. NATL. 3964.

IS YOUR 1ST, 2D OR 3D TRUST DUE?
Do You Need Money?
MR. FRIEDMAN. NAT'L 4519
416 5th st. nw. Room 707.

FIRST AND SECOND TRUST LOANS.
C. F. WARING.
1416 F ST. NW NATIONAL 9172.

Dogs, Cats, Pets and Supplies 56

JUST RECEIVED—Fox Terriers, Bostons, Eskimo and Collie puppies; also parrots, canaries, gold and tropical fishes, plant stakes, etc.
SCHMID'S EMPORIUM OF PETS.
712 12th St. NW.

Articles For Sale 60

CHAIRS—Overstuffed; jacquard velour, old rose and taupe; 1 wing, 1 club; good condition; reasonable. Line. 2133.

FRIGIDAIRE—Half-horsepower; also meat box, 5x7 and 10 feet high; both in good order; will sacrifice; will sell separately. 3923 12th st. ne.; North 0116.

FILL DIRT FOR SALE
We are excavating for the new Stoddert School at 40th and Calvert st. nw., and have for sale several thousand yards of dirt for fill. G. H. Shartzer, North 2576, or see Superintendent on grounds at 40th and Calvert st.

Business Equipment 63

TYPEWRITERS—Current models in standard and portable machines for rent; bargains in reconditioned typewriters. L. C. Smith & Corona, Inc., 1016 15th st. nw. National 0411.

Electrical Goods 68

HUGHES Hot-Point electric range; excellent condition; cost, $200; priced, $75 for quick sale. Wisconsin 3137-W.

Household Goods 69

SEWING MACHINE—White rotary electric, Martha Washington cabinet; will sacrifice for less than the unpaid balance. 800 H st. nw.

Wanted—To Buy 79

BOOKS bought; highest prices; all kinds; any quantity. Phone Met. 5415. Pearlman's Big Book Shop, 933 G st. nw.

FURNITURE—If you want full value for your furniture, send to D. Notes. 25 years of fair dealing. Phone Dist. 8142.

I AM in immediate need of a quantity of good substantial used furniture; can pay cash. Metropolitan 3051.

GOLD, SILVER, WATCHES, DIAMONDS, and old jewelry needed for our mfg. dept.
SELINGER'S Full Cash Value Paid. 818 F STREET.

Rooms—Furnished 85

ALLISON St. N.W., 720—Large, cool room; 1st floor, next bath; $14 month; for one or two adults; modern.

ARIZONA HOTEL—310 C st. nw. Block off Pa. ave.; neatly furnished rooms; lobby; 3 baths on each floor; shower bath; continuous hot water; $4 week up; transients, 75c to $1.

ATTRACTIVE, cool front single and double rooms; in physician's quiet home; reas.; every convenience. 1747 P nw.

CHEVY CHASE, MD.—400 Elm st. In private home; no children; on large corner lot; front corner room; twin beds; $25 for 1, $35 for 2. Also single room for $20; semiprivate bath; convenient to cars and buses; available Aug. 10. Wis. 3444.

DIFFERENT—Clean, attractive, homey; 1-2 rooms, housekeeping or suites; unusual; quiet; for refined adults; downtown location; references. 1633 Q.

L ST. NW., 1349—One small, also large; suitable 3 persons; cool, clean; permanent; refined only.

LAMONT ST., 1827—Large room with porch; semiprivate bath. Col. 2756.

LAMONT ST., 1120—Near 14th and Park rd., large, 2d fl.; buses, cars; modern; $15; gentleman. Col. 6592-J. Call evenings, Sunday.

LONGFELLOW ST. NW., 416—New house, large front room, $25

M ST. NW., 941—3 large rooms complete for housekeeping; 2d floor; porch; $42.50 month.

MASSACHUSETTS AVE., 1412—Apt. 50. Nicely furnished room; next to bath; plenty hot water.

N ST. NW., 1428—Two rooms; also one with bath; in French family.

SCOTT CIRCLE (1521 R. I.)—Attractive cool front single; double room, quiet home; every convenience; transients considered.

THE MANCHESTER—1426 M st. Attractive rooms; private bath; phone; maid service; with or without meals; reasonable.

THE WESTCHESTER—1332 15th st. nw., Apt. 31. Nicely furnished front room; large closet; adjoining bath.

THE VIRGINIA APARTMENTS, 2120 G NW.—Attractive rooms, $5, $6; resident manager. 1022 17th nw., rooms, $3.50-$6; kitchenettes.

VERMONT AVE., 1320—Comfortable room, 2d-floor front; twin beds; private lavatory, cont. hot water, phone, parlor.

710 LONGFELLOW ST.—Bright, front room; home privileges; convenient to two car lines; reasonable.

Rooms—Furnished 85

515 F ST. N.W.—Small sleeping room; $2.50 weekly; hot water; clean house.

13TH ST. NW., 1112—Nicely furnished, quiet rooms; close to business district; $3 weekly up.

13TH ST. NW., 2400—Nice double room; twin beds; 2 closets; next to bath; for 2 school girls; home cooking.

14TH ST. NW., 3523—Large and small rooms; next bath; clean, delightful; maid service; in private home; board optional.

16TH ST. NW., 1846—Single room; adjoining bath; continuous hot water; also room; twin beds.

18TH ST. SE., 129—Two rooms, back porch; light housekeeping; $30; all modern improvements.

2140 N ST. NW.—Hamilton Courts, Apt. 5 or 7. Near Dupont Circle; large room; for 2 gentlemen; $20 month or $6 week.

WINDSOR HOTEL.
2125 G st. nw. Rooms, single $25, double $30 month; cool and fireproof. West 1816.

MERRILL MANSIONS
—1361 Fairmont st. nw., top of hill, 14th st. car; 1 or 2 rm. suites, with or without bath; furn. complete; linen and maid service optional; day, week, month; $7, $10, $12, $15 week.

Furnished or Unfurnished 87

EUCLID ST. NW., 1727—Newly decorated, airy room and porch; next bath; housekeeping; quiet home; cheap. Ad. 3984.

Room and Board 88

COLUMBIA RD., 1754—Attractive 2d-floor front room; continuous hot water; excellent meals; reasonable; owner's home.

CONN. AVE., 1834—Double, single rooms; one private bath; ideal for married couple; home cooking; reasonable.

E ST SE., 155—Lovely rooms; comfortable; home cooking; hot water; radio; phone; near 3 car lines, Capitol, Navy Yard.

K ST., 1333—Facing park; near downtown business, theaters; lovely single, double rooms; home cooking; tourists accommodated; live downtown, save car fare.

MASS. AVE. NW., 1220—Second floor front; furnished for 2 persons; reasonable; fresh vegetables, chicken dinners. Met. 8076.

R. I. AVE., NW., 1626—Beautiful private home; large front room, adjacent bath; single room, southern exposure, adjacent bath; excellent meals; reasonable rates.

10TH ST. NW., 1126—Large front room; twin beds; $9 each for 2; single front room, $10 wk.; home cooking. Dist. 3989.

1222 NEW HAMPSHIRE AVE.—Large double room; running water; sleeping porch; also single room; excellent meals.

1855 WYOMING AVE. NW.—Live in beautiful home on Wyoming ave.; excellent meals; lovely, cool single and double rms.; bridge party weekly; dance each month; reasonable rates. Col. 9201.

2000 S ST.—Half block Conn. ave. Large corner room; in nicely furnished home; excellent cooking. Decatur 5804.

2641 GARFIELD ST. NW.—Three furnished rooms and bath; owner's corner house; board if desired.

NORTHWEST LOCATION.
ROOM AND BOARD, STRICTLY PRIVATE.
METRO. 1485.

THE EVANGELINE
1330 L ST. NW.
Residence for young women; reasonable rates; excellent service. Nat'l 7870.

Where to Eat 91

LUNCH AT CAMPBELL'S COFFEE SHOPPE, 503 12TH ST. NW., TODAY.
Cold Plate, 25c and 35c.
Cold roast beef, potato salad.
Sliced tomatoes, 1 hot vegetable.
Hot rolls, lemon sherbet or frozen peaches and cream; tea or coffee.

Automobiles for Sale 92C

GENERAL AUTO TRUCK CO.
"Pontiac and Oakland Dealer"
BARGAINS
1929 Dodge Sedan, 4-door, welled fenders; fine mechanical condition $425
1929 Oldsmobile Coach; splendid condition throughout; only .. $350
1926 Studebaker Sport Roadster, you can't beat this one; excellent appearance and performance $300
1928 Pontiac Sedan; 2-door; looks and runs good; mechanically O. K. $350
1928 Reo "Wolverine" Sedan, 4-door; very good condition in and out $350
1925 Nash Light "6" Sedan, 4-door; exceptionally good mechanical condition $150
Other good used cars $100 up.
WE INVITE YOU
TERMS AND TRADE
GENERAL AUTO TRUCK CO.
21st and Va. Ave. N.W. West 2166.
Open Evenings and Sunday.

TREW VALUES
DODGE USED CAR DEPT.
50 CARS TO CHOOSE FROM
Dodges
Buicks
Nash
Cadillac
Essex
Ford
Chrysler
Chevrolet
Graham
Willys-Knight
Oldsmobile
These cars are late models and are like new. Priced from
$75 to $945
Liberal Terms—Trade Allowance
THE TREW MOTOR CO.
"DODGE DISTRIBUTORS"
1509 14th St. N.W.
DEc. 1910

Automobiles for Sale 92C

BUICKS—Exceptional values in fine resale cars; large selection in body styles. Emerson & Orme, 17th and M sts. nw.

FORDS AND OTHER MAKES—Low prices; easy terms; see Mr. Redman for your next used car. Parkway Motor Co., 3040 M st. nw.; West 0161.

LAMBERT
Offers

	Down Payment
1928 Essex Coach	$67
1928 Hudson Coach	125
1927 Marmon "78" Phaeton	65
1929 Essex Coach	125
1928 Nash Cabriolet	125
1930 Studebaker Coupe	215
1929 Hudson Sedan	210
1930 Essex Coach	165
1930 Essex Sedan	180

Balance in Easy Monthly Payments
LAMBERT-HUDSON MOTORS CO.
1501 14th St. N.W.
Dec. 3900
"The House of Confidence"

Auto Trucks—Tractors 92D

ESSEX TRUCK PANEL BODY
Sold new, $998.50 as equipped; will sacrifice $650, as we don't want to carry this in our inventory any longer.
LAMBERT-HUDSON MOTORS CO.,
1501 14TH ST. NW. Dec. 3900.
"The House of Confidence."

FORD—Model "AA" 1½-ton truck; good condition; reasonable. 211 N. Y. ave. nw.

Garages-Parking-Storage 92H

Let Us Build You One
BRICK GARAGE,
SINGLE OR DOUBLE.
$400 TO $700.
EASY MONTHLY PAYMENTS.
C. F. WARING,
1416 F ST. NW. NATL. 9172.

Wanted—Automotive 92L

WE BUY any make car; highest prices paid. The Auto Mart, 1318 14th st. nw.; North 8127. Open evenings and Sundays.

CASH FOR YOUR CAR
Without a doubt I pay highest prices. If your car is not paid for, will pay your undue balance, give you the difference in cash. No delays. Drive to 1729 14th st. nw.
SEE MR. BARNES

Auto Dealers' Select List

This select list of resale automobiles presents the best value for the money in your favorite make of car, vouched for by the dealers represented.

Watch these values and save time in your search for the right car at the right price.

BEST BUYS

BUICK 1929 model 20 coach. We have put this car in excellent condition every way and it carries our 60-day, new-car warranty. See it and many other fine buys at
PACKARD USED CARS
Kalorama Road at Seventeenth.
"Ask the Man Who Owns One."

BUICK Two-door Standard Sedan; five wire wheels; tires excellent, and finished in a beautiful green. This car is clean as a pin and one car you can be proud to own. Our price $865
KEMPTON-CADILLAC CORP
Open Evenings
1138 Conn. Ave. Dec. 3430.

BUICK 1930 standard "6" coupe; 6 wood wheels; rumble seat. This car has new car appearance and is mechanically perfect. Guaranteed $995
STANLEY H. HORNER, INC.
1015-1111 14th St. N.W. Nat'l 5800.

CADILLAC 341 B. five-passenger Sedan, 1929. The attractive appearance of this car will please you, and is most reasonably priced.
KEMPTON-CADILLAC CORP.
Open Evenings.
1138 Conn. Ave. Dec. 3430.

CHEVROLET 1929, Standard Coupe. Beautiful blue finish; new tires. A real buy, $115 down, balance 12 months. Can be seen at
R. L. TAYLOR MOTOR CO.
Authorized Chevrolet Dealers,
1901 14th St. NW.

CHRYSLER sedan, 8-cyl. 1931, with low mileage and clean as can be. Carries our 60-day new-car warranty.
PACKARD USED CARS
Kalorama Road at Seventeenth.
"Ask the Man Who Owns One."

DE SOTO 8, 1930, Standard Sedan. Can not be told from new car; lacquered in smart shade of taupe that does not show dust; motor in excellent condition; very low mileage; 60-day guarantee $595
LEE D. BUTLER, INC.,
Champlain st. at Kalorama rd.

ESSEX Challenger Coach, latest 1929. This is the greatest Essex bargain in the city. Our price (on easy terms) only $235
LOEFFLER MOTOR CO.,
215 Pa. Ave. SE Lincoln 0303.
Open Evenings and Sundays.

FORD Tudor Sedan, late 1930. Here is a car in wonderful condition and a real bargain for only (One year to pay for it) $335
LOEFFLER MOTOR CO.
215 Pa. Ave. SE. Lincoln 0303.
Open Evenings.

FORD Sport Roadster, late 1930. Beautiful dark blue. Here is a bargain that can not be equaled. On easy terms. Only $295
LOEFFLER MOTOR CO.,
215 Pa. Ave. SE. Lincoln 0303.
Open Evenings.

LA SALLE 4-passenger Victoria. Here is an inexpensive car to operate and is an irresistible bargain for $485
KEMPTON-CADILLAC CORP.
Open Evenings.
1138 Conn. Ave. Dec. 3430.

NASH 1929 Sport Coupe. Fully equipped. Just the car you have been looking for. New-car appearance and performance at a real sacrifice. Terms and trade and a year to pay $625
WILLIAMS & BAKER, INC.,
1507 14th St. NW. Open Sundays.

PACKARD 5 pass sedan, 1929, de luxe equipment, new rubber and perfect finish. Carries our 60-day new-car guarantee.
PACKARD USED CARS
Kalorama Road at Seventeenth.
"Ask the Man Who Owns One."

PACKARD Club Sedan, 1928. Finish is dark green; good tires; six natural wood wheels; will demonstrate. Our price $795
KEMPTON-CADILLAC CORP
Open Evenings.
1138 Conn. Ave. Dec. 3430.

PACKARD 8 Sedans, 1929, 1930 and 1931; all carry our 60-day, new-car warranty; terms and will trade your present car.
PACKARD USED CARS,
Kalorama Road at Seventeenth.
"Ask the Man Who Owns One."

STUDEBAKER Convertible President Cabriolet. A very smart car in glistening black finish and chromium wire wheels; only driven 8,000 miles; in new-car condition throughout; 60-day guarantee $1,250
LEE D. BUTLER, INC.,
Champlain st. at Kalorama rd.

Apartments—Furnished 93

BELMONT RD. NW., 1814—2 large rooms, bath; gas range, sink, porch; 4th floor, private home; $40 month.

HOTEL-CLASS apartment at one-fourth the price; newly decorated, comfortably furnished; real kit., priv. bath, priv. porch, bay window, elec. fan; settled couples only. 301 C st. nw.

KEDRICK—1801 K st. nw. 2 large, outside front rooms; entrance hall and bath; grill; southern exposure; $60 mo.

MASS. AVE. NW., 1402—Ideal location; beautiful 3-room, kitchen, bath apt.; gas, elec., included. Apply Apt. 21.

16TH ST. APTS.—1 r. and b. to 3 r., kit., b. and solarium; $50 to $100; elec. refrig.; res. mgr.; exclusive. Pot. 4242.

Apartments—Unfurnished 94

THE BAYHEAD
724 THIRD ST. NW.
1 and 2 room apts.; Frigidaire.
A REDUCTION IN RENT.
SEE RESIDENT MANAGER.

Apartments—Unfurnished 94

3D ST. SE., 317—2 rooms, kitchen and bath; reception hall; near Congressional Library; all conveniences. Linc. 5831.

DESIRABLE downtown apartments, three and four rooms and bath. Low rent. Inquire Zager & Salus, 920 New York ave.

THE FORELAND
23 Second St. N.E.
1 room, kitchen and shower bath $47.50

1111 Lamont St. N.W.
1 room, kitchen and bath .. $35.00
2 rooms, kitchen and bath .. 45.00

801 Butternut St. N.W.
4 rooms, bath, porch $55.00
5 rooms, bath, porch 67.50

410 Cedar St. N.W.
3 rooms and bath $50.00
4 rooms, bath, porch 65.00
Electric Refrigeration
Wm. H. Saunders Co., Inc.
1519 K St. N.W. District 1018

1737 NEW HAMPSHIRE AVE. NW.
Between R and S Sts.
3 rooms, kitchen, porch and bath.
Free Frigidaire.

THE HARFORD,
1315 Clifton St. NW.
Apt. 33, 3 rms., kitchen and bath, pantry $63.00
Apt. 31, 4 rms., kitchen and bath, pantry $73.00
Large, airy rooms. Frigidaire free.

THE AUGUSTA,
Cor. N. Y. and N. J. Aves.
2 rms., kitchen and bath $40.00
3 rms., kitchen and bath $55.00
Frigidaire free. On 2 car lines.

2133 P ST. NW.
Near Dupont Circle.
4 rms., kitchen and bath (3d floor) $47.50
Keys with first-floor store.

STUDIO APT.,
3 Riggs Court,
Rear 1516 Conn. Ave.
2 rms., kitchen and bath $77.50
Frigidaire. Skylight. Porch. Fireplace
WEAVER BROS REALTORS
Washington Bldg.
Dist. 9486.

THE WOODWORTH, 1206 10th St. NW.
Electric Refrigeration.
Apts. of 3 r. and bath $46.50 to $51.50

1440 RHODE ISLAND AVE.
Apts. of 3 r. and b. $45.00

518 H STREET NW.
Apts. of 2 rooms and bath $32.50
Apts. of 4 rooms and bath $45.00
Apts. of 5 rooms and bath $50 and $55

2715 14TH STREET NW.
Apts. of 3 r. and b. ... $35 and $42.50
Apts. of 5 r. and b. ...... $60 and $65

1440 COLUMBIA RD. NNW.
Electric Refrigeration.
Apt. 35—3 r. and b. $47.50

1324 MONROE ST. NW.
Electric Refrigeration.
Apt. 54—4 r. and b. $60
Apts. of 5 and 6 r. and b. $75

1101 EUCLID STREET NORTHWEST.
Electric Refrigeration.
Apts. of 3 r. and b. .... $50 and $52.50
Apts. of 4 r. and b. .. $52.50 and $57.50

1820 MASS. AVE. NW.
Electric Refrigeration.
Apts. of 3 r. and b. $80.00 and $100.00

Washington Loan & Trust Co.
900 F ST. NW. National 3440.

Furnished or Unfurnished 95

GORGEOUS apt., southern exposure, elec. refrigeration, all outside rooms, sunparlor, convenient cars, reas. 3218 Wis. ave.

THE BOND—1230 N. H. ave. 1 rm., recept. hall, b., shower, $35; fur., $43. 2 rms., kit., b., shower, $59.50; fur., $72.50.

THE ALTON—1445 Pk. rd. 1½, 2 and 3 rms., kit., din., b., shower, $45, $60, $79.50; fur., $9 up extra; free refrig.; 24-hr. elev.; res. mgr.

Business Property for Rent 97

CORNER building; fireproof; elevators; large, light rooms; rent whole or in part; suitable offices, school or hotel; reasonable rent. Legal Bldg., 8th & G nw.

Offices—Studios—For Rent 98

THE HIGHLANDS—Conn. ave. and California st. Several suites; suitable for doctors and dentists; reasonable rentals. LINKINS CO., 1733 De Sales st. nw., Or Resident Manager.

CHANDLER BUILDING
1427 Eye St. N.W.
In the Heart of the Financial District
Individual offices and well-arranged suites at very reasonable rentals. The secretarial telephone service will enable you to reduce your overhead. Let us explain this feature to you.
SHANNON & LUCHS, INC.
Managing Agents
1435 K St. Nat. 2345

ALBEE BUILDING
Cor. 15th & G Sts.
Opposite the Treasury.
A WIDE variety of suites and single rooms at very moderate rentals. Some of the unusual features are: Complete 24-hour service. Vaults in every room. Lavatory with hot, cold and ice water in every room. Western Union and Postal Telegraph call service.
SHANNON & LUCHS, Inc.
Managing Agents
1435 K St. Nat. 2345

Homes—Rent—Unfurnished 100

CHEVY CHASE, D. C.—Six rooms, bath, detached brick; made-over-new; garage; large veranda, $85; also detached brick, 1 bedroom and bath downstairs and 4 bedrooms, bath 2d floor; 2-car garage; beautiful interior; large veranda, $125; also near Chevy Chase Circle, 4 bedrooms, 2 baths; brick garage, $135. Fulton R. Gordon, People's Insurance Building, District 5231. Evenings, Clev. 4733.

Shore Property for Rent 105

FOR RENT from Aug. 17, 5-room cottage on waterfront at Shady Side, Md. Cleveland 0161.

Homes for Sale 110

LIVINGSTON STREET, 3830—Detached corner; will take small house as part payment. Open for inspection. National 8971.

FOR SALE—VACANT
To Colored
210 Florida Ave. N.W.
PRICE, $5,750
Terms, $200 Down, $50 Mo.
8 rooms and bath; can be rented out; three floors; bargain.
C. F. WARING,
1416 F ST. N.W. NAT'L 9172.

Homes for Sale 110

Brick and Stone Home
NR. 17TH & COLORADO AVE.
A very beautiful residence, desirably located in that charming section just east of Rock Creek Park, on a lot 74 feet wide. The house contains nine good-sized rooms and two baths, every convenience, of course, including electrical refrigeration; 2-car garage. The owner is anxious to sell, the price is right and an exchange for your present home will be considered.
SHANNON & LUCHS, INC.
1435 K St. NW. Nat. 2345.

Massachusetts Park
Center Hall
Corner Brick
Living Room—Library
Dining Room—Solarium
Kitchen—Pantry—Lavatory
6 Bedrooms—3 Baths
Maid's Room and Bath
Oil Burner
$29,500
W. C. & A. N. Miller
1119 Seventeenth. Dec. 0610.

Georgetown
Owner, leaving town, has put a most reasonable price on this semi-detached brick home. It is on a nice residential street and is in excellent condition. There are 11 large rooms, spacious porches and a large rear lot which would make a beautiful garden; on the rear of the lot there is a garage for four cars. With small expense this could be made one of the prettiest homes in Georgetown.
H.G.Smithy Co
1418 Eye St. National 5904

2937
Twenty-Eighth Street
A really desirable home in a location excelled by none in the city, built within the last few years and therefore modern in every detail of appointment. We have just reconditioned this property throughout. On the first floor is a reception hall, large living room with open fireplace, attractive dining room, bright kitchen with rubber tile flooring. Second floor—3 good bedrooms and two nicely tiled baths, ample closet space. There are awnings and screens—two-car garage.
Open for Your Inspection
National Mortgage & Investment Corp'n.
1004 Vermont Ave. National 5833.

A New Detached Home of Rare Beauty in Washington's Newest Development of Faraday Place.
FORT BAYARD PARK
St. Annes Parish
A PROTECTED COMMUNITY
See
4441 FARADAY PLACE
TWO OF THE BEDROOMS WILL EASILY ACCOMMODATE TWIN BEDS
Two Baths
One Complete With Shower
$12,500
A finer buy can not be found. Not a small, cramped house, but spacious rooms. The construction will stand rigid inspection and the decorative features will satisfy the most esthetic tastes. The kitchen is as attractive as any room in the house and is connected with a breakfast nook equipped with dinette set and Frigidaire. BUILT-IN GARAGE and many other modern features for comfort and utility. French doors to big, shady side porch. The design is Early American and is unusual. See this lovely, low-priced home at once. It is guaranteed indefinitely against defective construction by Boss & Phelps, who have served the public for a quarter of a century.
OPEN DAILY 10 TO 9
Beautifully Furnished by
P. J. Nee Co.
BOSS & PHELPS
OWNERS
Drive out Wisconsin Ave. to Fessenden St., west to 45th St. and north to Faraday Place.

Center Hall Colonial
Shaded by Forest Trees
Chevy Chase, D. C.
Living Room, Dining Room and Kitchen of large dimension. Side porch. 4 Bedrooms—2 Baths. Master Bedroom with Fireplace.
$19,750
W. C. & A. N. Miller
1119 Seventeenth. Dec. 0610.

Acreage Sale 113-A

SMALL FARMS.
RESTRICTED SUBDIVISION.
2½ and 5 acre tracts. Land especially suitable for grapes, trucking, tobacco or chickens; on good road, near Clinton, Prince Georges Co., Md., about 6 miles (or 16 minutes) from D. C. line; city electricity and telephone available. Title guaranteed by reputable title company. Prices from $50 per acre up; very easy terms.
JOHN A. BRICKLEY,
Specializing In
ACREAGE, ESTATES, FARMS.
709-710 Barr Bldg. Dist. 7321.

Lots for Sale 118

CEMETERY SITE for sale; permit guaranteed; near District line; 100 to 300 acres. Fulton R. Gordon, People's Insurance Building. District 5231.

Suburban for Sale 114

NEW HOME—6 large rooms, tile bath, shower; garage; good location; near schools, bus; $9,250; terms, $700 down, $60 month. Owner, 2005 Otis st. ne.

COLONIAL HOME
A lovely old colonial home and 3 acres of ground is offered for sale at a TREMENDOUS SACRIFICE.
The property is located within 2 blocks of Baltimore boulevard, about 25 minutes drive from city.
This house is situated on a beautiful elevation, with rolling lawns and surrounded by large shade trees. Center hall type, 9 rooms, bath, hot water heat, electricity, slate roof, several large porches.
Price Only $7,500
Phone National 8744

SAFETY IDEA PLACED FIRST IN VAN DUZER TRAFFIC LIGHT PLAN

Equalized Use of Streets Is Purpose of Proposal for More Signals.

DIRECTOR CALM IN FACE OF PROTEST ON INCREASE

Pennsylvania Avenue Crowd Will Be Problem When Buildings Are Done.

By WILLIAM ULLMAN.

Washingtonians who, walk—the aged and infirm, the young and careless and all others in between—and those who drive motor cars with a recognition that street privileges must be allotted impartially, are objects of solicitude when the District Department of Vehicles and Traffic looks into the future and sees the need for more, and more intelligently placed, traffic lights.

Unless the National Capital stops growing, or unless motor car operators develop a courteous mildness entirely new, means of traffic control must be extended. Lights, wisely placed, have become the universally accepted agency of such control.

This is the calm, considered answer of William A. Van Duzer, director of vehicles and traffic, to the tempest created by the item of $111,341 for traffic light signals and equipment in the budget estimates for the fiscal year 1933.

Weaker Elements Ignored.

Mr. Van Duzer stands unequivocally by his previous assurance that no traffic light "will go up or remain up" unless actual measurement of traffic volume and balance justifies it. At the same time, he sees no chance for the abolition of traffic light items from the budget of a growing city.

Mr. Van Duzer is fearful that those who have risen and railed at all traffic light installations indiscriminately are ignoring the weaker elements which include the vast majority of street users. He can see only a slim chance for pedestrians at scores of intersections if lights were removed—and an equally dire plight for the mass of motorists—if the greedy and bullying driver were turned loose to use the street as he pleased.

In his program of placing lights where they are needed, as they are needed, Mr. Van Duzer makes one statement that should partially appease the antilight element in Washington.

Peak Hour Use Planned.

Intelligent traffic administration and not appeasement of unbridled critics, however, is the object of his assertion that traffic lights will be used only during the peak hour when their use is not justified at other periods.

While Mr. Van Duzer is new in the Washington vehicle and traffic department, he is, nevertheless, a veteran in the highest councils of traffic administration in the United States. In this squabble, typical of those engineered by the element to whom all traffic restrictions are anathema, he has the weight of intelligent traffic opinion on his side.

That opinion has grown out of the whole Nation's experience in balancing traffic movement. It has been written into a basic formula which declares that traffic signals are demanded when 800 to 1,200 vehicles and 250 pedestrians use an intersection in one hour. The only qualification of the formula is that 300 vehicles of this number shall use the cross street.

45,000 Pedestrians Seen.

The most implacable enemies of traffic lights in the States which have felled them by the hundreds in small towns have always respected this formula.

Mr. Van Duzer can see no other means of meeting the Pennsylvania avenue situation when completion of the Federal building program takes 45,000 persons, afoot and in automobiles, twice daily across that thoroughfare. Signal lighting of the Avenue with the flexible progressive installation, the most modern and efficient, will cost $64,800. That is the largest single item in the budget estimate which brought the present storm of protest.

The traffic director has the support of those who insist theirs is the impartial, unselfish viewpoint of street use in the National Capital. By letters, telephone calls and personal visits they have pleaded for the retention of every justified traffic light and the installation of others where conditions, scientifically determined, warrant.

Pedestrian Is Protected.

Particularly do those who have the pedestrian viewpoint inveigh against the influence of vituperative amateurs in traffic administration. They can see only hopeless isolation or dire danger for the pedestrian at those well-traveled intersections with the hateful, but safe, curb of the traffic light eliminated.

Mr. Van Duzer is determined that the pedestrian shall have a fair right to use the streets with safety. He is unwilling that the walker and the law-abiding, unprivileged motor car user should be explointed or ignored to the advantage of any minority group.

Friends of signal control for traffic in the present controversy have seized the declaration of a local motor club executive as indicative of the intemperate quality of criticism from the other group. He is quoted as saying: "Our experience with traffic lights indicates they only serve to block traffic, and in many cases now where intersections are controlled by automatic signals they serve only to stop an even flow of traffic."

Such a sweeping denunciation is established as ridiculous in the face of the success which every large city has had with traffic lights, in the opinion of those who favor a dispassionate, engineering solution of the installation question.

Where they have not been misplaced—and Mr. Van Duzer admits that a number have been misplaced and will be removed in due course—lights have balanced street use to a far finer degree than is possible under any other system.

While neither the traffic light nor the policeman provides perfect traffic control, the former is never impressed nor intimidated by a low car number or a large motor car, thus establishing itself as an agency of vehicle direction that plays no favorites.

Shy Red Deer Newest Baby To Be Born at Capital Zoo

Post Staff Photo.
Shy baby deer, one day old, poses for his first picture. This excellent specimen of a European red deer is the newest arrival at the Zoo. The species is found in Europe, Asia and northern Africa.

Electric Eels Fresh From Amazon New Arrivals at Reptile House.

A baby red deer was born night before last at the Zoo and was willing yesterday afternoon to pose for a Post photographer.

Somewhat gawky in appearance and rather frightened at the attentions being shown him by the photographer and Head Keeper William Blackburn, the young deer, who ordinarily inhabits Europe, Western Asia and Africa, lurked for some time around his proud parents before he would consent to the picture being made.

But with a little coaxing and a little food to encourage him, Cervus Elaphus, that is his correct name, finally left his parents and came sniffing up to the camera.

Five other new arrivals at the Zoo were shipped in last week and are now installed in their new homes, most of them being located in the new $250,000 reptile house.

These include two electric eels, two large river tortoises and a lung fish, all of which came from the central part of South America.

It is reported that some of the attendants were rather dubious of the voltgiving characteristics of the electric eels and touched them while they were being transferred to their new aquariums, only to find that they were not misnamed.

These eels, electrophorus electrious, are about 3 feet in length and are natives of the Amazon swamps. They electrocute smaller reptiles and fish and eat them.

The oldest bear in the Zoo, a female polar, will be 33 years old soon, which is believed to constitute a record. Another record claimed by Keeper Blackburn for his bears is that of the European brown bear which has borne 26 of her species, ten of the births coming on the seventh day of January in various years. The baby bears weigh only 12 ounces at birth and the mother goes for two months without food when they are born, devoting all of her attention to her young.

Five hundred members of the 4-H Club of College Park, Md., visited the Zoo yesterday on a specially conducted tour.

Dr. William M. Mann, director of the Zoo, is at present in British Guinea where he will spend two months doing research work.

HENDERSON HEIRS DEBATE COLLECTOR

Justice Cox Intimates He Will Name Trust Company for Estate.

Representatives of most of the beneficiaries appeared in the District Supreme Court to urge various persons or trust companies as collectors for the Henderson estate, pending its final distribution.

Justice Cox indicated that he favored the appointment of a trust company as the collector, and he also intimated that his ruling would be made today. The justice was of the opinion that protests, in the form of caveats, would be filed in opposition to the last will of Mrs. Henderson and that it would be necessary to appoint a collector to conserve the estate until the heirs are judicially determined.

Attorney Norman B. Landreau presented to the court arguments in support of the appointment of Harry A. Seay, former secretary to Mrs. Henderson's husband, Senator John B. Henderson. He said that Mr. Seay was well informed about the Henderson properties. Attorney Julius I. Peyser, for George E. Edelin, named as executor in the last will, opposed the appointment of Mr. Seay and suggested that Mr. Edelin be appointed. Henry N. Arnold and Frances N. Arnold, relatives of Mrs. Henderson, objected to naming a trust company, and he gave support to Mr. Edelin.

The National Metropolitan Bank, which became a trustee of the estate of John B. Henderson, jr., when Mrs. Henderson died, refused to be considered in the selection because of its position as trustee under the will of Mrs. Henderson's son.

Charging that Mr. Seay and Mr. Edelin were antagonistic to Mrs. Beatrice Henderson Wholean, who he said was the only heir at law, H. Prescott Gatley opposed the naming of either as collector. Attorney Edmund L. Jones, who represented the Battle Creek College, also opposed the naming of either Mr. Edelin or Mr. Seay. The college was a beneficiary under one of the six wills.

Veterans' Leaders Called To Act on Beck Speech

A meeting of commanding officers of the American Legion, United Spanish War Veterans, Veterans of Foreign Wars, American War Mothers and the American Library Association has been called for October 23, to plan ways and means of distributing copies of "Washington and the Union," and address by Representative James M. Beck.

Invitations were sent out yesterday by Daniel F. Sullivan, executive officer and volunteer counsel for the United Spanish War Veterans. He will ask that the group work for legislation authorizing printing and distribution of 20,000,000 copies of the address.

BOY SERIOUSLY HURT AS 2 AUTOS COLLIDE

Carter Downing, 8, in Grave Condition in Hospital; Others Injured.

Eight-year-old Carter Downing was seriously hurt and his parents, a younger brother and two men received minor injuries last night when two autos collided at Fifth and Rittenhouse streets northwest. Unconscious from loss of blood through deep lacerations in the neck, Carter was taken to Walter Reed Hospital, where his condition was held grave.

Mr. and Mrs. Webster Downing and their two sons, Carter and Wade, 5, were returning to their home at 520 Rittenhouse street from a church social when their car collided with one driven by Paul Blackmer, 7059 Blair road.

The impact threw both machines off the street and into the front yard of a home near the intersection.

William L. Alsop, 715 Roxboro Place northwest, took the injured to Walter Reed Hospital. After receiving first aid treatment there, Mrs. Downing and Wade were transferred to Emergency Hospital, from where they went home.

With Mr. Blackmer, who is a Government employe, was Earl Farr, 15-year-old Central High School student, of 530 Peabody street northwest. Mr. Downing is a patent attorney.

Arrest of 2 Clears Recent Robberies

Pair Taken Near Jewelry Store Admits Thefts, Police Say.

Two men, who were arrested Sunday night near Kay's jewelry store at 409 Seventh street northwest, were definitely linked yesterday with eight recent storebreakings and robberies. The prisoners are Thomas Allen Redmond, 22, 1111 Sixth street northwest, and Frank Morgan, 27, 1415 North Carolina avenue northeast, according to police.

Detective J. A. Mostyn, who is investigating the case, stated he obtained a confession enumerating thefts from a Seventh street furniture store, two groceries, a meat market, a candy store, a radio supply shop, an auto supply firm and a motion picture show.

Morgan actually participated in only one "job," according to Mostyn, when he acted as lookout for his confederate. In the other cases he is said to have helped dispose of the loot, much of which has been recovered.

Burglars Get $200 Loot.

Burglars who entered by a window took $200 in jewelry and clothing from the residence of C. A. Marshall, 1 W street northwest, while the family was absent for the week-end, it was reported to police yesterday.

Keech Like Humorist Twain In Denying Report of Death

People's Counsel Richmond B. Keech took a place alongside Mark Twain—in one respect—yesterday when he was called upon to deny reports that he had been killed in an automobile accident near Wilmington, Del.

Delaware State police Sunday called H. Gabriel Murphy, graduate manager of athletics at Georgetown University, and asked him if he knew one Richmond B. Keech, of Washington. Upon replying in the affirmative, he was asked for a description.

Thereupon they informed Mr. Murphy that Mr. Keech had been killed and that he was identified by a card of membership in the Georgetown Athletic Association.

The card had been lost by the people's counsel several weeks ago in the vicinity of Wilmington.

"I'm glad that card and I became separated before the accident," Mr. Keech commented as he prepared to depart for a two weeks' vacation on the St. Lawrence River.

STRANDED COWBOYS COMBAT INJUNCTION BEFORE COX TODAY

Attorney for 392 Employes of 101 Ranch Show Will Deny Any Damage.

ALL HANDS LEND AID DURING WIND PERIL

Forget Difficulties to Save Tents and Equipment in Afternoon Storm.

Unpaid employes of the 101 Ranch Wild West Show, stranded in Washington one week today, last night prepared for a showdown on legality of their interfering with shipment of the circus to Oklahoma winter quarters.

Norman B. Landreau, representing 392 employes, will go before Judge Cox in the District Supreme Court today to oppose the mortgagee's suit for an injunction to restrain the circus folk from blocking movement of stock.

Answering a court order to show cause why an injunction should not be granted, Mr. Landreau declared he will not only show that $28,000 in back pay is owing the men, but demonstrate how showmen actually have served the mortgagee's interests by protecting equipment.

Will Deny Damage.

He said he will deny the mortgagee has already suffered damage and that more is threatened unless the court intervenes, as charged yesterday in the petition for injunction filed by W. E. Rice, trustee under the $150,000 mortgage secured on the circus property.

Meanwhile cowboys, Indians, freaks and roustabouts, to say nothing of horses, steers, buffalo and a half dozen elephants, continued their stand at Fifth street and Florida avenue northeast, apparently not at all perturbed at the prospects of court proceedings.

For a few minutes the employes were showmen again yesterday when a rainstorm threatened to blow tents and equipment away. Alert to the danger, all available men sprang to the guy ropes and other strategic points. The storm was safely weathered.

Physician Tells of Action.

Dr. W. B. Davis, circus physician, and one of four employes named in the petition for injunction, last night looked up from a game of cards in the sideshow tent to detail what legal steps employes had taken in their interest.

Earlier yesterday he appealed to District health authorities for assistance in preventing spread of disease due to unsanitary conditions. He said he was without funds to purchase necessary disinfectants, and that already several cases of disease have developed due to dietary troubles.

The long-awaited reply to the wire sent Col. Zach T. Miller, owner of the show, by George J. Adams, jr., secretary of the District unemployment committee, requesting settlement with employes for two weeks' back pay, arrived yesterday.

Attributing the local difficulties to "a red element which has been around the show all summer," the reply made no mention of back wages. It said the employes can be returned with the circus free of charge to Oklahoma, where they might find "employment in harvesting the enormous crops."

Defendants named in the petition for injunction filed yesterday were the Western Show Co., which leases the circus; Dr. Davis, Jack Brown, head cowboy; Perry Plank, timekeeper, and Robert Wade. It was charged that the latter group are leaders of the minor employes.

SHAKEUP EFFECTED IN HOMICIDE SQUAD ON BURKE'S ORDER

Transfer of Five Men Held for Interest of Service by Detective Head.

DENIES ANY INTENTION TO REFLECT ON ABILITY

Sergt. James Springman Is Violence Group's Chief; Replaces Flaherty.

Less than six weeks after he became head of the Detective Bureau of the Police Department, Inspector Frank S. W. Burke yesterday announced a considerable shake-up in that unit, leading which was an almost complete realignment of the homicide squad.

Inspector Burke, who became chief of the bureau in reorganization of the Police Department by Commissioner Herbert B. Crosby, designated Detective Sergt. James Springman to be head of the homicide group, replacing Sergt. John Flaherty. The latter will remain with the unit, however.

Five members of the homicide squad were transferred to other units, replacements being made from other squads.

Best Interest, Is Reason.

Sergts. Thomas Sweeney, Joseph A. Waldron, Carlton Talley, Charles E. Mansfield and James Collins were the homicide members switched, while Sergts. John Dalglish, Robert J. Barrett, Floyd Truscott and Dennis J. Murphy were brought from other squads to fill the vacancies in the homicide unit.

Questioned as to reasons for the shake-up, Inspector Burke said he could cover them in one phrase—"for the best interest of the service." He added that his observations of the personnel and crime conditions in his brief tenure of office indicated to him that the changes would inject new life into an organization which he believed was functioning efficiently, but still had room for improvement.

Talley was shifted to the clothing squad, while Waldron, Sweeney, Mansfield and Collins will work on general assignments. From the latter group to the homicide squad went Dalglish, Barrett and the new head, Springman. Murphy and Truscott are from the clothing squad.

Springman Is Veteran.

Inspector Burke emphasized that no reflection was intended on the records or ability of men affected by the transfers. He said that both Sweeney and Waldron had been desirous of a transfer.

Other changes in squads making up the Detective Bureau were transfer of Sergts. J. J. Tolson and Chester Stepp from general assignments to the clothing squad to fill places vacated by Truscott and Murphy. No changes in any other squads were indicated.

Speaking of the new homicide squad head, Inspector Burke said, "Springman is one of the most experienced investigators in the department; he enjoys the confidence of the people of the community and comes from a line of people who have been successful here for several generations."

Youth Admits Burglary.

John Oliver, colored, 19 years old, of Atlanta, Ga., when arraigned in Alexandria police court yesterday on a charge of attempting to break into the Sanitary Grocery Store at 601 North Columbus street, pleaded guilty to the charge of housebreaking and was held for the grand jury. Alarm was given by persons next door, and Policemen Earl Watkins and W. H. Hicks captured Oliver. His companion escaped.

THE ONCE OVER

By H. I. PHILLIPS

OFFICE STUDY.

I.

WHEN the Boss is very peevish
and there's meanness in his eye,
When his every word and gesture
seems to make the feathers fly,
When it's very hard to please him
much, no matter what you do
And you've never seen him when he
looked so downcast and so blue;
When his talk is hardly civil and he's
ornery and mean
And you hesitate to cross him lest
you cause a bitter scene;
When he seems on verge of breakdown and in dire need of rest
And he's just an irritation and a
nuisance and a pest—
Then you know he's just returned
from his vacation at the shore
And will not get back to normal
for a month and maybe more!

II.

When your typist seems a stupid and exasperating jane,
And the taking of a letter seems to cause her deepest pain;
When her typing's simply awful and her punctuation worse
And her manner is distressingly unpleasant and perverse;
When she's slow and very sloppy and dissatisfied as well
And there doesn't seem to be a word in English she can spell;
When she isn't worth a nickel to the company or you
And there is no type of work that she seems competent to do—
Then the case is very clearly one that's quickly understood—
She is just back from vacation and so isn't any good.

III.

WHEN the office boy is sleepy
and averse to any work
When he's chiefly interested
in new jobs that he can
shirk,
When he's never where you want him
and he's sullen if you call
And he spends the day at loafing in
the stockroom or the hall;
When he's insolent and snappy and
in fact a total loss
To the people he encounters and a
nuisance to the boss;
When he hates to be of service and
he likes to sit and loaf
And his conduct is the conduct of a
nitwit and an oaf—
Then there's just one diagnosis of the
trouble, sir, to wit:
He is back from a vacation and is
not yet over it.

IV.

When the janitor is dopey and a wholly useless man,
When he mopes around the cellar with a very vacant "pan;"
When he's quick upon the trigger and quite ready for a fight
And he grumbles through the daytime and goes growling through the night;
When he snaps at any order, "Say, I can't do that today!"
And he makes you wish to heaven he was very far away;
When he feels the heat at noontime and declares he's very sick
And, reclining in the hallway, orders "Get a doctor quick!"
There's one certain explanation—it will always stand the test—
He's just had a long vacation and he needs a little rest.

V.

WHEN the office seems to slumber and there's nothing getting done,
When most everybody's yawning and complaining of the sun;
When the sound of distant snoring through the office seems to seep
Indicating that a dozen underclerks are fast asleep;
When there isn't any system and there's chaos in the air
And the "boss" secretary takes to drowsing in her chair;
When the mail remains unopened on your desk at 2 o'clock
And the buzzing of the buzzer floors the office boy from shock—
Then there's simply one deduction as all labor students know—
All the help has had vacations and they're back—or nearly so!

A Problem for Restaurant Patrons.

A big restaurant corporation has omitted the dividend on the common stock. If the restaurants can't make much money under present conditions, can you imagine the hole they would be in if they served more than those two soda crackers with each plate of soup?

EPITAHS FOR MODERN TOURISTS.

Here sleeps the form
Of Chester Stires:
He drove too fast
With four weak tires.

Beneath this stone
Is Hank McFee:
He turned around
To fight a bee.

Here in peace
Lies Jason Fleet:
He drove right through
A dead-end street.

Nobody who frequents the bathing beaches can say the modern young woman lacks a backbone.

(Copyright, 1931.)

Crippled Woman Arrested As Beer Parlor Operator

Helpless in Wheel Chair, She Is Not Required to Go to Station After Police Finally Succeed in Making Seizure on F Street Southwest.

After several previous attempts had failed because their evidential "buys" were rejected, the police caught up with Mrs. Maude Scott last night and charged her with selling beer in back of Third Inspection District Police headquarters.

Mrs. Scott, who said she is 45 years old, is a cripple and unable to leave her wheel chair. In deference to her infirmaties, police did not require her to go to the station to be booked for illegal possession.

The same charge was lodged against her three employes, Carl William Mauder, 51; Michael Joseph Homiak, 28, and Lillie Ferguson, 45, colored. All provided $500 bond and were released.

When five policemen, armed with a warrant, entered Mrs. Scott's resort at 479 F street southwest last night, they discovered a well-patfonized place systematically operated by the disabled chatelaine, according to the report. While she sat back in the wheel chair, with telephones and push buttons within reach, customers quaffed alleged beer from German steins.

After the guests were ordered to leave and the prisoners taken in custody, the raiders confiscated 22 cases of beef, 36 empty cases, fourteen 5-gallon vats and a large quantity of paraphernalia.

Mrs. Scott told The Post that she has occupied the house since 1928, but it was not until last year that she began selling beer. She took this course, she declared, after her husband left her without means of support.

Police have visited the place several times in the past, with intent to raid, but left empty-handed because they could not buy beer. They planned to try again Saturday night, only to discover when it was too late that they had obtained a day warrant by mistake.

Policemen R. A. Williams, C. H. Warder, E. C. O'Meara, H. D. Williams and R. S. Best conducted the raid.

Earlier in the evening Policemen R. A. Williams and Warder arrested Mrs. Marian C. Hicks, 58, in her home at 1368 H street northeast and charged her with illegal possession of one pint of whisky, seventeen bottles of beer and five gallons of mash.

Mrs. Hicks, who is a widow, was sent to the House of Detention.

WOMAN BADLY HURT IN FALL AT HOSPITAL

Attempt to Quit Institution by Improvised Rope Ends in 3-Story Plunge.

Mrs. Isabelle Walden, 56, of 1036 Otis street northeast, is in a critical condition at Sibley Memorial Hospital as a result of having fallen from a third-story window of the institution when she attempted to lower herself by an improvised rope of bed sheets, because, police say, she says she "had heard several people had been killed" in the room she occupied.

A student nurse, Miss Faye Plyler, rushed into the room and tried to grasp Mrs. Walden and pull her back to safety when she found the woman hanging by her finger tips from the window sill, the makeshift rope dangling beside her. The heavier weight of Mrs. Walden, however, finally broke Miss Plyler's grasp and she hurtled to the pavement on the east side of the hospital.

Rushed to the operating room of the institution, Mrs. Walden was treated by Dr. James Cohill for lacerations of the scalp, possible fractured skull and possible serious internal injuries.

Mrs. Walden entered the hospital several days ago for observation and diagnosis of an ailment, but its nature had not been determined, it was said at the hospital. Further information as to Mrs. Walden or the circumstances of her accident were refused.

Mrs. Walden is said to have ten children, several of whom live with her at the Otis street address.

Foreign Y. M. C. A. Delegates in City

Party Plans Capital Tour Today and Will Call at Embassies.

More than 100 delegates of foreign countries who have been attending a conference of world Y. M. C. A. workers at Toronto and Cleveland arrived in Washington yesterday as guests of the Capital Y. M. C. A. and Washington business men and will continue a sightseeing tour today before leaving for their various destinations.

The party was met at Union Station by a committee of business men who had been appointed to act as official hosts, headed by John W. Hardell. The visitors were taken to the Library of Congress yesterday.

The program this morning calls for a wreath to be placed on the Tomb of the Unknown Soldier and a general tour of Washington, with calls to their embassies and legations by those from countries represented here.

Refrigeration Fumes Clear Apartment House

Escaping fumes from an electric refrigerator forced the occupants of an apartment house at 5524 Eighth street northwest, to leave the building yesterday afternoon. The Fire Rescue Squad was called out and succeeded in turning off the pipes from which the gas was escaping.

No one was injured and late yesterday afternoon the occupants were returning to their apartments.

48 Pennies Taken When Safe Holds.

Forty-eight pennies were taken from the till of the Sanitary Grocery Store at 1137 Fifteenth street northwest after the safe resisted attempts to crack it. The robbery occurred between the time the store was closed Saturday night and opening yesterday morning, according to James Donovan, manager, who made the report.

Veteran Bureau Clerk Injured.

Lou M. German, 52-year-old clerk at the Veterans' Bureau, was treated yesterday for contusions to the head and shock at Emergency Hospital after she fell to the loading platform while leaving a street car at Eleventh and F streets northwest. She lives at 639 Keefer place northwest.

CAPITAL PAIR KILLED, 5 HURT IN CAR CRASH

Autos To and From City in Wreck 5 Miles North of Fredericksburg.

A Capital man and his wife were killed and five persons, three of them from Washington, were injured yesterday when a Norfolk-bound auto was in collision with one returning to this city, 5 miles north of Fredericksburg, Va., on the Richmond-Washington highway.

The dead are S. E. Moore, jr., 26-year-old organist at the Epworth Methodist Episcopal Church South, and his wife, Ida, 25, both of the Stanton Apartments. Mr. Moore died at the base hospital at Quantico, Va., and his wife an hour later at the Mary Washington Hospital, Fredericksburg.

Injured were S. E. Moore, sr., who suffered a broken right arm; Donald Gulbandson, 17, 1729 D street southeast, lacerations of the head; Mr. and Mrs. B. J. Hamilton, of Norfolk, Va., cuts and bruises, and Dent Kirby, 17, 112 Fifteenth street southeast, cuts and bruises.

The Moores, accompanied by Mr. Kirby and Mr. Gulbandson, were returning to Washington after a weekend visit at Colonial Beach, and the Hamiltons were on their way to Norfolk after visiting the Capital.

The cars crashed head-on. Mr Kirby, an Eastern High School graduate, was asleep at the time of the crash. Awakening to find the car in flames, he dragged his companions from the wreck. He was treated at Casualty Hospital on his return to Washington. Mr. Moore, sr., Mr. Gulbandson and the Hamiltons were treated at the Mary Washington Hospital at Fredericksburg.

Funeral services for the Moores will be held Thursday morning at 11 o'clock at the Epworth Methodist Episcopal Church, Thirteenth street and North Carolina avenue southeast. Burial will be in Cedar Hill Cemetery.

Three Held for Jury After Solomon Inquest

The three colored men arrested in the slaying of Mannie Solomon, 29-year-old hackman, were yesterday held for the grand jury after an inquest by Coroner J. Ramsay Nevitt had heard testimony in the death of the cab driver. A fourth member of the so-called "silent four," who is facing charges of attempted assault and robbery, was not held in the killing.

Those facing the murder charge are Leonard Layton, 18, 640 I street southwest; Edward Washington, 23, 410 Six-and-a-half street southwest, and William C. Robinson, 19, alleged "trigger man" of the group, 124 E street southwest. The fourth member of the quartet is Ralph Brown, 130 D street southwest.

Police Car in Crash; One Driver Arrested

A colored man was arrested and charged with reckless driving and failure to have a registration card as the result of an accident yesterday afternoon at Second and D streets northwest, in which three machines figured, one a police car. No one was hurt.

Leroy Irving, 26, of 47 Fenton street northeast, is the arrested man. He allegedly collided with the car operated by Policeman D. M. Vandiver, of the First Precinct, causing the police car to run into the machine driven by Warren E. Peake, 31, of Riverdale, Md.

Summoning Rescue Squad, Young Woman Takes Drug

After telephoning the Rescue Squad yesterday to come to her room in the Ohio Hotel, 809 Fourteenth street northwest, Mrs. Irene Clark swallowed poison, according to police. She is in a serious condition at Emergency Hospital.

The woman, who is young and attractive, registered at the hotel early yesterday without baggage, giving simply "city" as her address. She has stopped at the downtown hotel several times in the past, it was said.

Hotel attaches, unaware of their guest's alleged act, were surprised when the ambulance drove up and its crew rushed into Mrs. Clark's room to find her lying across the bed. A half-filled glass of poison lay on a table nearby.

GRAND JURY PROBES SCHENCK'S CHARGES OF POLICE FRAMEUP

Former Patrolman, Federal Prisoner, Is Guarded as Staples Testifies.

WITNESS GIVES DETAILS OF ALLEGED INTRIGUE

Hearing Will Be Resumed Today; Rover Sees Long Session on Case.

The District grand jury, now engrossed in the consideration of serious charges made by former Policeman Frederick A. Schenck, adjourned late yesterday with Orville Staples, another former policeman, and the man named by Schenck as the goat in a police department frame-up, on the stand.

Staples' excited voice could be heard in the grand jury room as he told of details of the alleged "frame-up," in which manufactured evidence was utilized, Schenck claims, to obtain his dismissal from the force.

The grand jury adjourned sessions last night when a sudden rain storm made it necessary to close the windows in the room, and it became unbearably hot.

Staples to Resume Today.

Staples will resume the stand today, and United States Attorney Leo A. Rover, who has taken over the case because of the gravity of Schenck's charges, said that the jury would probably be occupied all day in further considerations.

Schenck was perhaps one of the most closely guarded men ever to appear before the jury. Department of Justice agents and Deputy United States Marshals formed a cordon about him at all times. News cameramen and reporters were shooed away, and when he had finished his story he was immediately placed in an automobile and taken to the District Jail.

Fears of Escape.

There have been frequent rumors that Schenck might try to escape somewhere between the District Jail and Leavenworth, where he is serving a 20-year term for robbery. He will be as closely guarded on the return trip, it was said.

Twenty witnesses went before the jury. They included police captains, privates, and inspectors; retired officials of the department, a host of lawyers and Department of Justice agents, and numerous members of the "underworld" here.

Fireman Calls Rescue Squad to Aid Ill Son

When his 5-month-old son, Lawrence, ill with pneumonia became suddenly worse yesterday afternoon, Herman Brown, of 747 Tenth street southeast, a fireman of No. 25 Engin Company, called upon the Rescue Squad for help. The baby died before the squad could render aid.

Funeral services will be held from his late home tomorrow and burial will be in Cedar Hill Cemetery. According to his father, the baby had been sick about a week.

Vital Statistics

DEATHS REPORTED.

Thomas H. Jones, 87 yrs., 157 U st. ne.
Gorgine Campbell, 83 yrs., 1824 Biltmore st. nw.
Emma J. Hoskins, 76 yrs., Gallinger Hospital.
Peter Miller, 58 yrs., Walter Reed General Hospital.
Silas W. Granberry, 54 yrs., U. S. Soldiers' Home Hospital.
Jacob E. Pugh, 49 yrs., U. S. Naval Hospital.
Norval Metcalf, 46 yrs., 3837 Beecher st. nw.
Andrew Bricker, 44 yrs., Gallinger Hospl.
Addie V. Webb, 28 yrs., Sibley Hospl.
Infant of A. Albert and Muriel Jasper, 5 minutes, 1360 Potomac ave. se.
James Samuels, 46 yrs., Gallinger Hospital.
James Newman, 11 months, Children's Hospital.

BIRTHS REPORTED.

James and Dorothy Spart, boy.
James R. and Lillian Mattingly, boy.
Henry L. and Clara E. McCabe, boy.
Lewis M. and Dorothy M. Smith, boy.
Donald R. and Harriett Dougherty, girl.
Joseph C. and Agnes M. Flood, girl.
Alfred B. and Grace E. Hurley, girl.
James E. and Gertrude F. Roeder, girl.
Joseph O. and Helen A. Matthews, girl.
Henry and Flora C. Turnbuckle, girl.
Carl and Margaret Kuldell, girl.
Robert and Agnes M. Travers, boy.
Clock and Sallie Packard, boy.
William and Susie Johnson, boy.
George and Janice Jackson, boy.
Frances and Jessie Dorsey, boy.
Charles and Eunice Murray, boy.
Oscar and Elizabeth Young, girl.
Alexander and Esther Jennings, girl.
Alfred and Betty Scott, girl.
Bernard and Ross Burross, girl.
Francis and Fredericka Pierce, boy.

LICENSED TO MARRY.

Edward L. Coates, 26, Lisbon, N. H., and Reta T. Callahan, 24. The Rev. Stanley A. Czyz.
Gilbert Smulkin, 22, and Lillian Dearing, 18. The Rev. J. A. Dubrof.
William Patrick Flaherty, 27, and Zepherine Rita Laurier, 24. The Rev. James E. Connell.
J. Wilmer Jameson, 33, and Mia H. Donner, 34. The Rev. C. J. Dacey.
James Cephas, 20, and Mary Smith, 20. The Rev. G. E. Carter.
Robert Francis Payne, 29, Remington, Va., and Ora Belle Phillips, 31, Culpeper, Va. Judge R. E. Mattingly.
Raymond Smith, 23, Welcome, Md., and Sarah Riley, 21, Welcome, Md. The Rev. T. M. Broader.
Eugene VanSant Lucas, 23, Baltimore, Md., and Edna Webb, 19, Baltimore, Md. The Rev. A. F. Poore.
Thomas M. Kelly, 28, Pittston, Pa., and Mary Agnes Hoover, 29, Pittston, Pa. The Rev. J. E. Connell.
Chastain R. Shipley, 38, Berwyn, Md., and Evelyn L. Burroughs, 27. The Rev. R. E. White.
Daniel H. Neal, 22, and Margerite Dagss, 21. The Rev. J. M. Meskill.
Joseph M. Noavell, 20, and Anne Smith, 17. The Rev. M. J. King.
Walter F. Ridgeway, 21, Takoma Park, Md., and Margaret A. Carpenter, 19. The Rev. P. E. Conroy.
George W. Uhl, 40, and Edna I. Funk, 40. The Rev. W. J. Sweeney.
Ralph Edward Dewhirst, 20, and Norma Elizabeth Dodgers, 21. The Rev. Mark Depp.
William Talbott, 23, Mount Vernon, Va., and Margaret Pettit, 19, Mount Vernon, Va. The Rev. A. F. Poore.
Melville H. Baptist, 42, Newport News, Va., and Gladys M. Coleman, 38, Richmond, Va. The Rev. R. A. Woolfall.

Licenses issued at Rockville, Md.
Kenneth A. Boring, 30, Baltimore, Md., and Maxine N. Sheppard, 23, Elizabeth City, N. C.
Jack L. Hitt, 27, 511 F street northeast, and Viola F. Lee, 19, Bethesda, Md.
James T. Creel, 21, and Beatrice M. Rimmer, 18, both of Culpeper, Va.
Willis S. Wright, 24, 624 Orleans place northeast, and Anna Belle Byrd, 23, Center, Ala.
Albert F. Beresford, 21, Bravo, Va., and Verna Belle Kemp, 19, Cumnor, Va.
George L. McDaniel, 22, Orange, Va., and Margie S. Watson, 21, Liberty Mills, Va.
Clifton H. Dodson, 54, 3819 Thirtieth street, Mount Rainier, Md., and Elizabeth L. Helder, 41, 804 Eighth street northeast.
James R. McCleery, 36, Martins Ferry, Ohio, and Eulah J. Ryan, 32, Bridgeport, Ohio.
Elmer Rogers, 21, and Thelma Sophie Snyder, 18, both of Baltimore, Md.
Herman Corcoran, 28, 534 Thirteenth street northeast, and Lucile Jeffers, 18, 305 Ninth street southeast.
R. Daniel Abbott, 21, Harrisburg, Pa., and Lucy Cornicelli, 18, Enola, Pa.
Ernest B. Coulter, 28, Cincinnati, Ohio, and Ann E. Bizzer, 18, Richmond, Va.

Salvation Army Sued for $10,000.

Alleging that the Salvation Army had failed to carry out a contract with him whereby he was to receive $10,000 for securing a purchaser for property in Norfolk, Va., Edward N. Parker, 905 H street northwest, yesterday brought suit in the District Supreme Court for that amount. Parker claims his client bought the property and the Salvation Army refused to pay him his commission.